



LIFE
Lifestyle for
Environment



User Manual for Wild Life Clearance- Role Name- User Agency



Purpose of the manual

This manual aims at providing step-by-step instructions that would aid in navigating through the User Agency (UA) dashboard. It also covers detailed information about operations, standards & guidelines, and functionalities of the envisaged PARIVESH portal, as presented to the UA



Workflows in WL

WORKFLOW 1

INVESTIGATION & SURVEY (Without any physical disturbance)

WORKFLOW 2

Drinking Water Supply, Optical Fibre Cable (Below Ground, Falling under the right of way)
Power Transmission line/Telecommunication line (Below Ground, upto 11 KV, Falling under the right of way)

WORKFLOW 3

All other Proposals



Wild Life Clearance (Workflow I- Investigation & Survey)



CAF Serial No: 1-13

Part I Serial No: 14-19

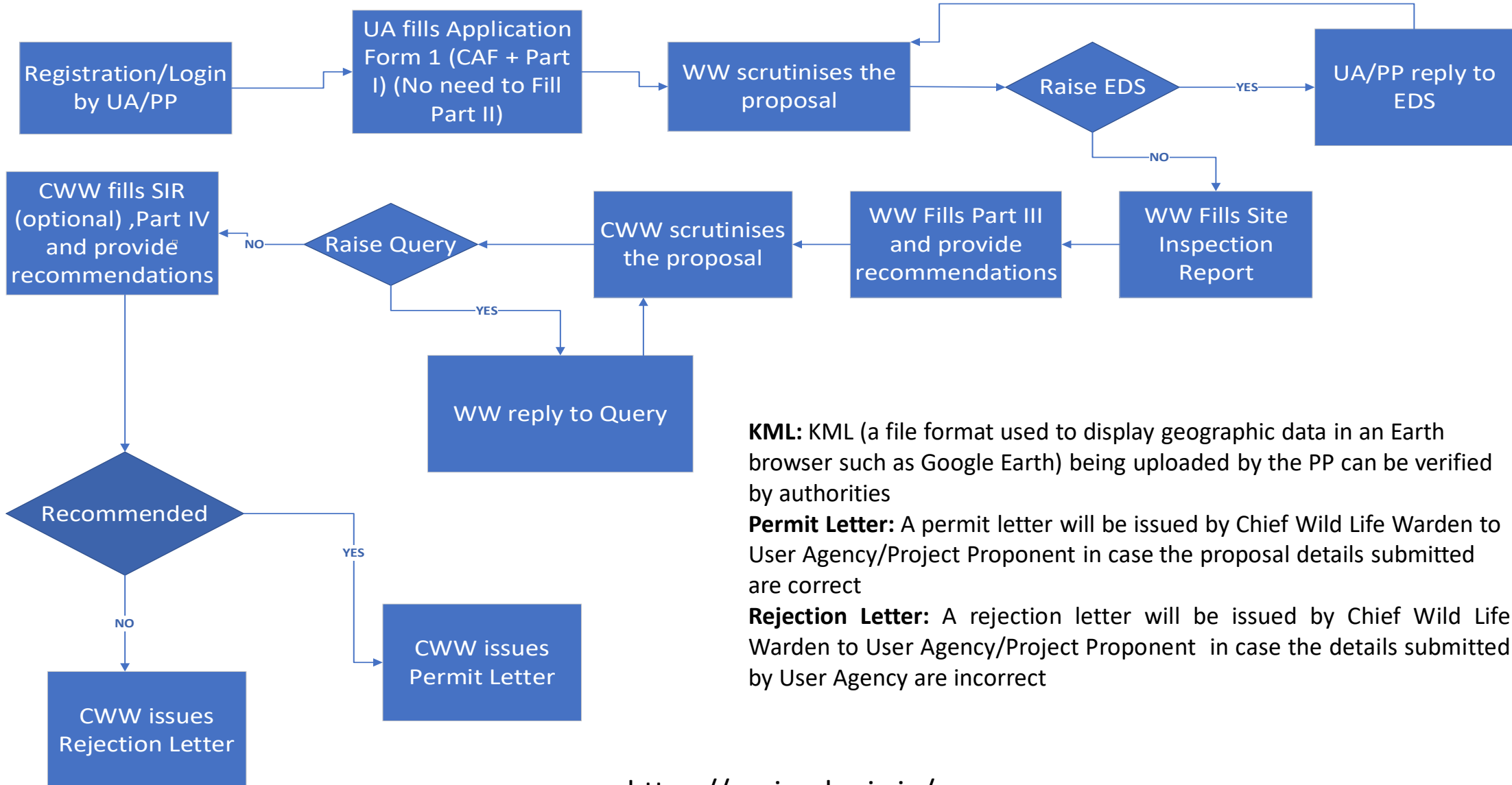

KML: KML (a file format used to display geographic data in an Earth browser such as Google Earth) being uploaded by the PP can be verified by authorities

Permit Letter: A permit letter will be issued by Chief Wild Life Warden to User Agency/Project Proponent in case the proposal details submitted are correct

Rejection Letter: A rejection letter will be issued by Chief Wild Life Warden to User Agency/Project Proponent in case the details submitted by User Agency are incorrect



Wild Life Clearance (Workflow II- SBWL)



CAF Serial No: 1-13
Part I & II Serial No: 14-26

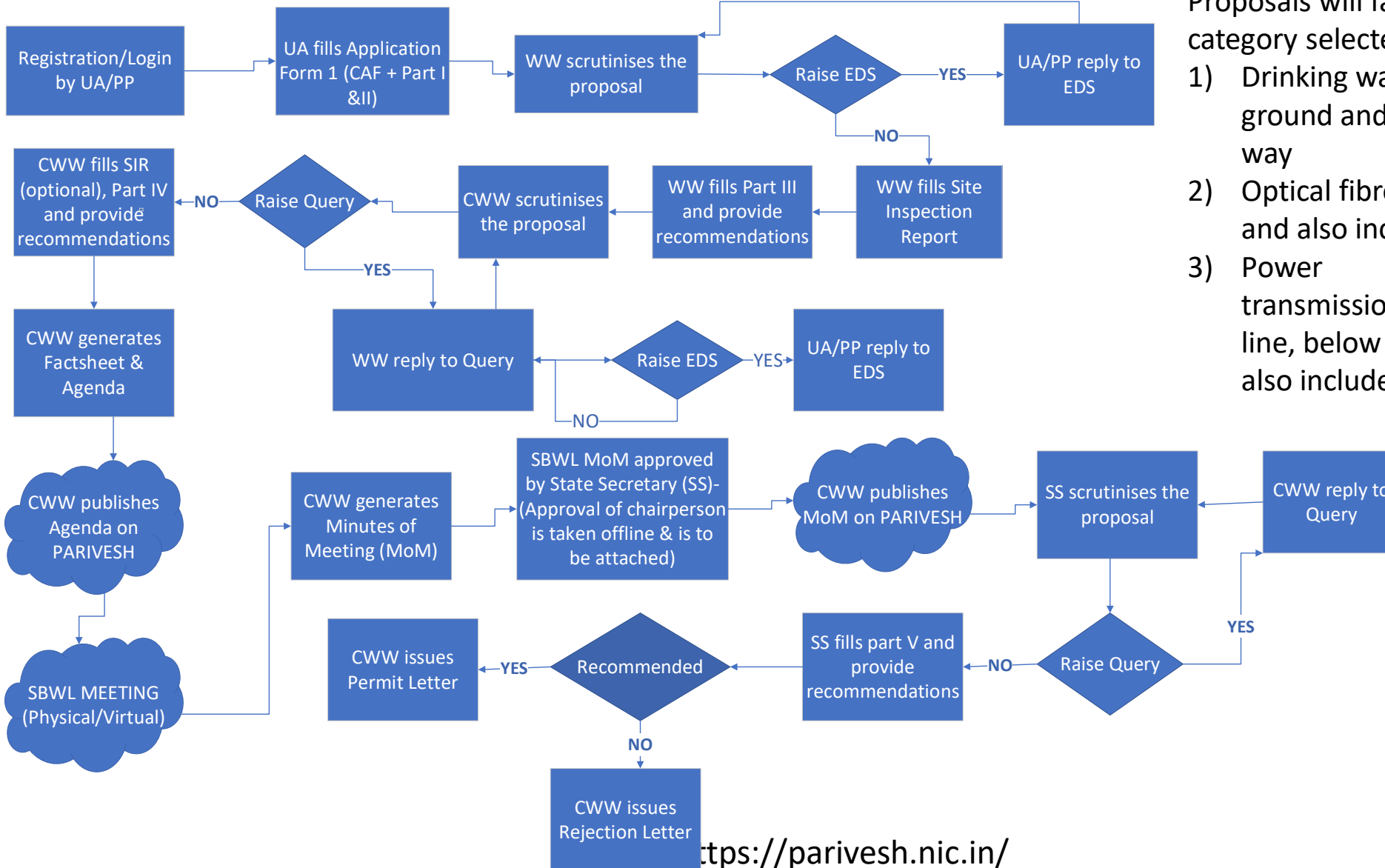

Proposals will fall in Workflow II if the category selected by user will be –

- 1) Drinking water supply, below ground and also includes right of way
- 2) Optical fibre cable , below ground and also includes right of way
- 3) Power transmission/telecommunication line, below ground, upto 11 KV, and also includes the right of way



Wild Life Clearance (Workflow III- NBWL)

CAF Serial No: 1-13
Part I & II Serial No: 14-26

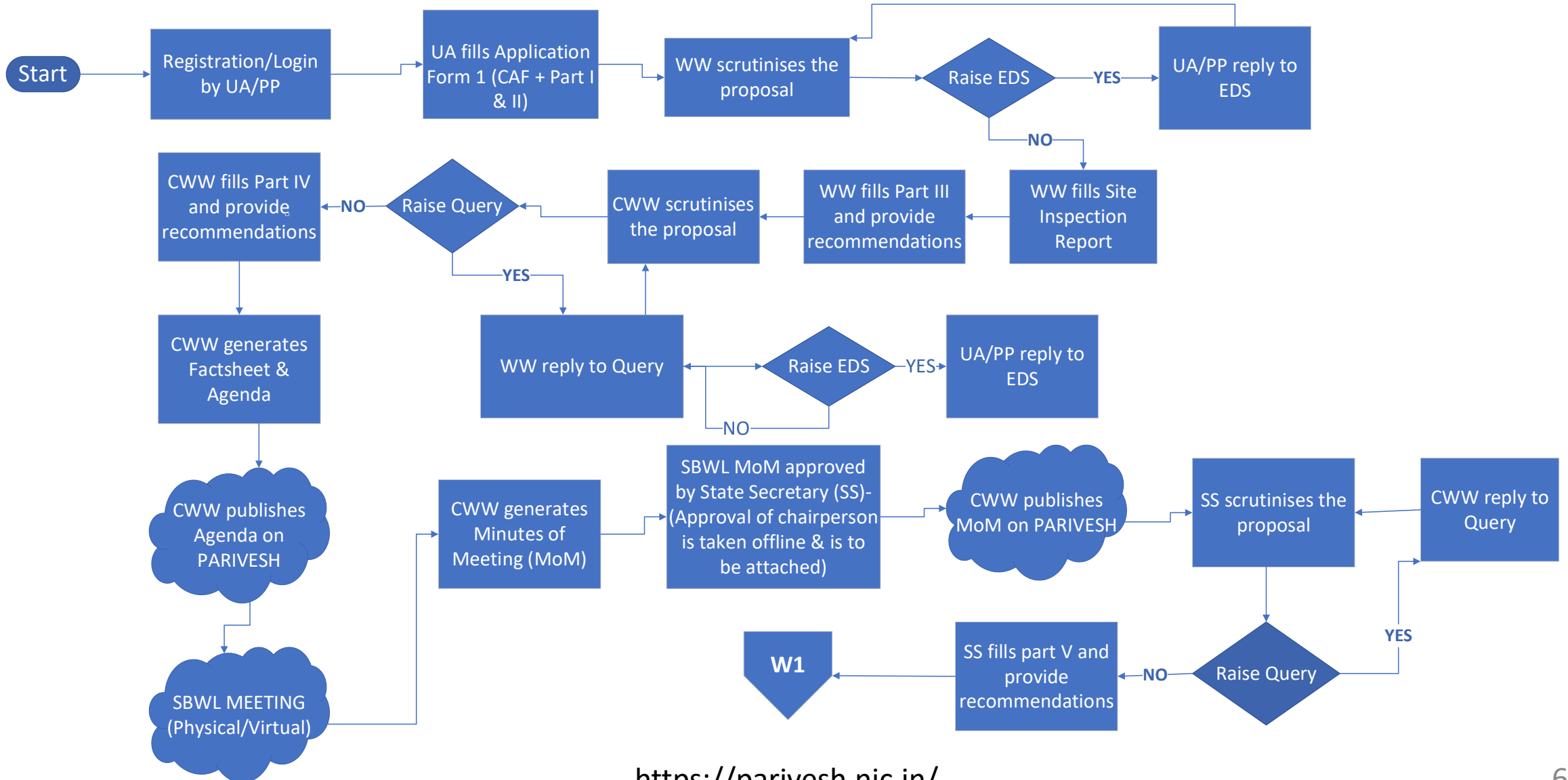



Wild Life Clearance (Workflow III- NBWL)

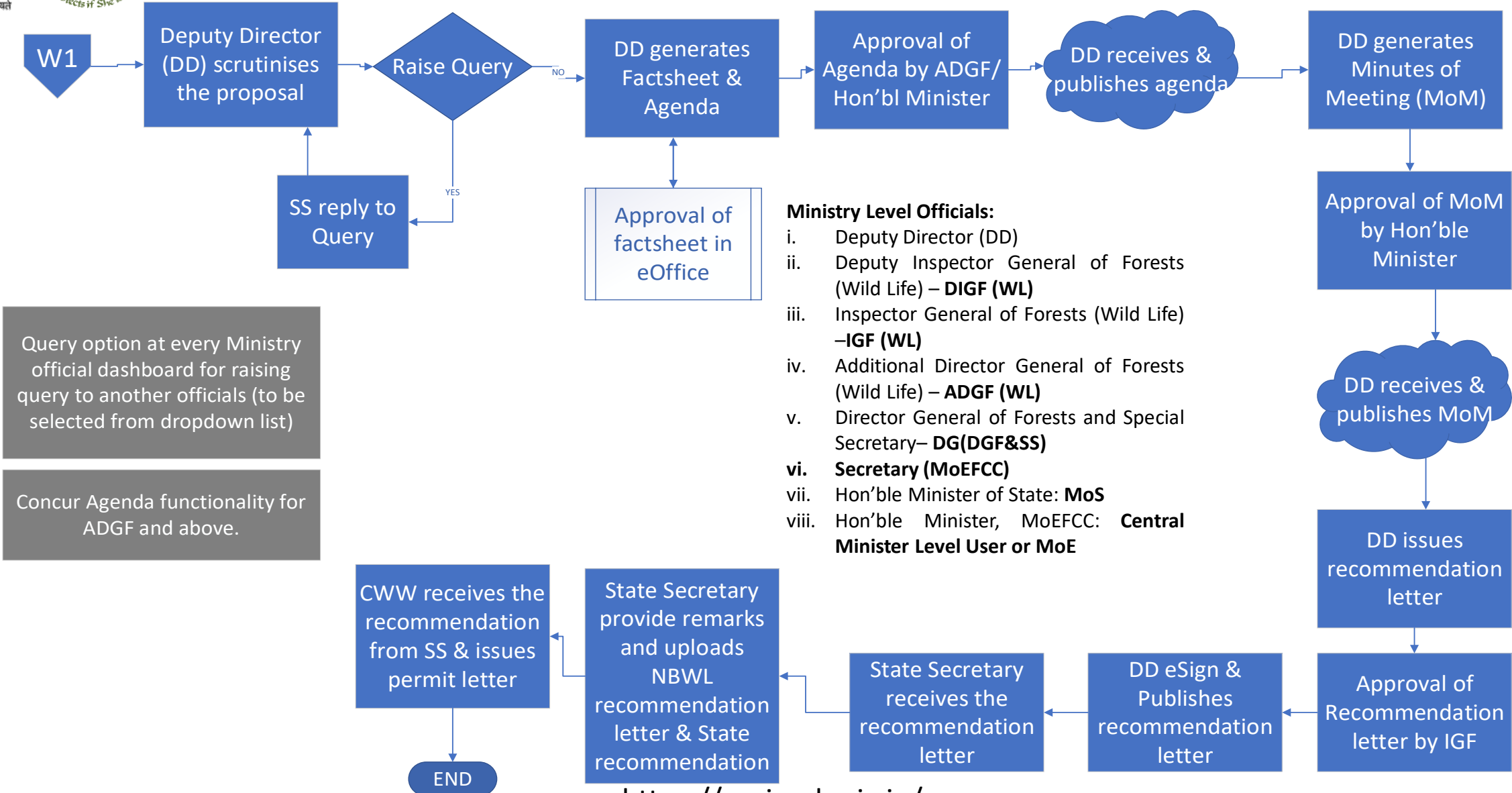

Ministry Level Officials:

- i. Deputy Director (DD)
- ii. Deputy Inspector General of Forests (Wild Life) – **DIGF (WL)**
- iii. Inspector General of Forests (Wild Life) – **IGF (WL)**
- iv. Additional Director General of Forests (Wild Life) – **ADGF (WL)**
- v. Director General of Forests and Special Secretary– **DG(DGF&SS)**
- vi. **Secretary (MoEFCC)**
- vii. Hon'ble Minister of State: **MoS**
- viii. Hon'ble Minister, MoEFCC: **Central Minister Level User or MoE**

Query option at every Ministry official dashboard for raising query to another officials (to be selected from dropdown list)

Concur Agenda functionality for ADGF and above.



Wildlife Clearance



Homepage

Login

Dashboard

Add New Project

CAF

Project Clearance

WL Part-I & Part-II



Roles in Wild Life Clearance-

1. User Agency/Project Proponent

This manual pertains
to UA role user

State Level:

1. Wild Life Warden (WW)
2. Chief Wild Life Warden (CWW)
3. State Secretary (SS)

Ministry Level:

1. Deputy Director (DD)
2. Deputy Inspector General of Forest (DIGF)
3. Inspector General of Forest (IGF)
4. Additional Director General of Forest (ADGF)
5. Director General of Forest (DGF)
6. Secretary
7. Hon'ble Minister of State: MoS
8. Hon'ble Minister, MoEFCC: Central Minister Level User or MoE



Go to Home Page of PARIVESH Portal



PARIVESH परिवेश
Ministry of Environment, Forest and Climate Change
Government of India

“Pro Active and Responsive facilitation by Interactive and Virtuous Environmental Singlewindow Portal”

Dashboard About MoEFCC Acts, Rules & Guidelines Notifications Agenda & MoM Track your proposal Useful Links User Manuals Contacts FAQs

New* - Forest (Conservation) Rules, 2022 (Published on 28.06.2022) As per Aadhar Regulations 2016, User Agent New* - Instruction for KML creation in PA New* - Notice: Any new Environmental Clearance

As the Nation celebrates
Azadi Ka Amrit Mahotsav
Let us SING THE NATIONAL ANTHEM

REGISTRATION / LOGIN

Project Proponent	State Processing Authority	Central Processing Authority
New Registration	State Login	Central Authorities
Login	District Login	Regional Office

ABOUT PARIVESH

PARIVESH is a web based, role based workflow application which has been developed for online submission and monitoring of the proposals submitted by the proponents for seeking Environment, Forest, Wildlife and CRZ Clearances from Central, State and district level authorities. It automates the entire tracking of proposals which includes online submission of a new proposal, editing/updating the details of proposals and displays status of the proposals at each stage of the workflow.

NOTICE BOARD

- ENVIRONMENT CLEARANCE
- FORESTS CLEARANCE
- WILDLIFE CLEARANCE
- NATIONAL CAMPA
- NO INCREASE IN POLLUTION LOAD

APPROVALS

ENVIRONMENT CLEARANCE

FOREST CLEARANCE

WILDLIFE CLEARANCE

<https://parivesh.nic.in/>



PARIVESH परिवेश "Pro Active and Responsive facilitation by Interactive and Virtuous Environmental Singlewindow Hub"

Ministry of Environment, Forest and Climate Change Government of India

Dashboard About MoEFCC Acts, Rules & Guidelines Notifications Agenda & MoM Track your proposal Useful Links User Manuals Contacts FAQs

Availability of Real time information

Process standardization

Online generation of Meeting Agenda, Minutes of Meeting and Approval Letters

Enhance Efficiency, Transparency and Accountability in EC, FC, Wildlife and CRZ Clearance Processes

PP/UA will login on Portal

ABOUT PARIVESH

PARIVESH is a web based, role based workflow application which has been developed for online submission and monitoring of the proposals submitted by the proponents for seeking Environment, Forest, Wildlife and CRZ Clearances from Central, State and district level authorities. It automates the entire tracking of proposals which includes online submission of a new proposal, editing/updating the details of proposals and displays status of the proposals at each stage of the workflow.

NOTICE BOARD

- ENVIRONMENT CLEARANCE
- FORESTS CLEARANCE
- WILDLIFE CLEARANCE
- NATIONAL CAMPA
- NO INCREASE IN POLLUTION LOAD

Proponents Registration

State Processing Authority

- State Login
- District Login

Central Processing Authority

- Central Authorities
- Regional Office

Proponents Login





PARIVESH
Ministry of Environment, Forest and Climate Change
Government of India

English



आजादी का
अमृत महोत्सव

PARIVESH

**Pro Active and Responsive facilitation by
Interactive and Virtuous Environmental
Single window Hub**

A single window integrated system for Environment, Forest, Wild Life & CRZ Clearance Process

PP/UA will enter the login and password to get the next screen after successful login

Log In

Login Id
[redacted]@pr.com

Password *
[redacted]

[Forgot Password?](#)

iMel3h  Enter Captcha

ATTENTION: Existing Users:

LOGIN



PP/UA will arrive at the landing screen displaying PP's Dashboard.

PARIVESH
Ministry of Environment, Forest and Climate Change
Government of India

Welcome, **Lanco India Limited** (Project Proponent)

Welcome,
Lanco India Limited

[Add New Project](#)

All Projects

Clearance Status [Track Your Proposal](#)

Environment	Forest	Wild Life	Coastal Regulatory Zone
Applied: 0, Approved: 0, Rejected: 0	Applied: 72, Approved: 0, Rejected: 0	Applied: 91, Approved: 0, Rejected: 0	Applied: 0, Approved: 0, Rejected: 0

Your Projects After 04th September, 2022 [Manage/Apply Existing Projects \(Before 05th Sept. 2022\)](#)

Project Name	Single Window No.	Main State	EC	FC	WL	CRZ	
test wlc hybrid 15032023	SW/103242/2023	RAJASTHAN	0	0	2	0	View Details
test wlc non-linear 15032023	SW/103241/2023	RAJASTHAN	0	0	7	0	View Details
test wlc linear 15032023	SW/103240/2023	RAJASTHAN	0	0	9	0	View Details
test wlc 15032023	SW/103239/2023	RAJASTHAN	0	0	0	0	View Details
wlc linear	SW/103207/2023	RAJASTHAN	0	0	6	0	View Details



PARIVESH

Ministry of Environment, Forest and Climate Change
Government of India



Welcome, Lanco India Limited (Project Proponent)

Add New Project

Name of The Project *

WLC Rajasthan

Note: Project Name cannot be changed at later stage. Kindly fill the Project Name carefully.

Main State of the Project *

RAJASTHAN

Main District of the Project *

JAIPUR

Address of Project *

Jaipur

PP/UA will add new Project and submit

Back

Submit



PARIVESH

Ministry of Environment, Forest and Climate Change
Government of India



Welcome, **Lanco India Limited** (Project Proponent)

WLC Rajasthan Detail - (SW No. : SW/103317/2023)

RAJASTHAN

PP/UA will click on "complete project details"

Engage ACO with Project

Seems like the project information is not complete.

Complete project details

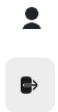



PP/UA will fill the CAF



PARIVESH
Ministry of Environment, Forest and Climate Change
Government of India

Welcome, Lanco India Limited (Project Proponent)

Common Application Form

1 Project Details 2 Location of Project 3 Project Activity Cost 4 Others

1. Details of Project

1.1. Name of the Project * WLC Rajasthan

1.2. Project Proposal For * New

1.3. Project ID (Single Window Number) * SW/103317/2023

1.4. Description of Project * wlc

2. Details of the Company/Organization/User Agency making application

2.1. Legal Status of the Company/Organization/User Agency * Others

2.2. Name of the Company/Organization/User agency * Lanco India Limited

Registered address

2.3. Address * Pratap Vihar

2.4. Village /Town / City Enter Village /Town / City

2.5. State * RAJASTHAN

2.6. District * JAIPUR

2.7. Pin Code * 345325

2.8. Landmarks Enter Landmarks

2.9. E-mail address * other@mailinator.com

2.10. Landline Number Enter Landline Number

2.11. Mobile number * 8666662626

Details of the Project such as Name and Description will be mentioned here

Details of the User Agency making the application will be mentioned here

Details of the Registered address will be mentioned here



3. Details of the person making application

3.1. Name * Lanco India Limited

3.2. Designation * Consultant

Correspondence address

3.3. Address ? * Pratap Vihar

3.4. Village /Town / City Enter Village /Town / City

3.5. State * RAJASTHAN

3.6. District * JAIPUR

3.7. Pin Code * 345325

3.8. Landmarks Enter Landmarks

3.9. E-mail address * othepoo@mailinator.com

3.10. I hereby declare that the information provided is true and correct.

3.11.

Correspondence address details will be mentioned here

Back button to moving to the previous page

Declaration checkbox for providing the correct information

Save and proceed button to save the details



PARIVESH
Ministry of Environment, Forest and Climate Change
Government of India

Welcome, **Lanco India Limited** (Project Proponent)

Common Application Form

[Preview](#)

1 Project Details 2 Location of Project 3 Project Activity Cost 4 Others

4. Location of the Project or Activity [SOP for KML Creation](#)

4.1. Upload KML *



Mining (1).kml [↓](#) [×](#)

[View Location Details](#) [View KML](#)

4.2. Whether the project/activity falling in the state/UT sharing international borders * No [↓](#)

4.3. Shape of the Project * Linear [↓](#)

5. Land Requirement (in Ha) of the project or activity

5.1. Nature of Land involved

5.2. Non-Forest Land [A] * 0.09

5.3. Forest Land [B] * 0.04

5.4. Total Land [A+B] 0.1300

[Back](#) [Save & Proceed](#)



Preview button for seeing the preview view of the form

Details regarding the location of the Project such as KML, shape and land details to be entered here





PARIVESH
Ministry of Environment, Forest and Climate Change
Government of India

Welcome, Lanco India Limited (Project Proponent)

Common Application Form

1 Project Details
2 Location of Project
3 Project Activity Cost
4 Others

6. Project/Activity Cost

6.1. Total Cost of the Project at current price level (in Lakhs) *

888888

Amount in Words : Eighty Eight Lakh Eighty Eight Thousand Eight Hundred Eighty Eight Lakh(s) Only

7. Employment likely to be generated

During construction phase

Permanent employment

7.1. No. of permanent employment (No.s) [A] *

99

7.2. Period of employment (No. of days) [B] *

365

7.3. No. of man-days [X]=[A]*[B] *

36135

Temporary employment

7.4. Temporary / Contractual employment (No. of Man days) [Y] *

100

7.5. Total [X] +[Y] *

36235

7.6. During operational phase

Permanent employment (A)

7.6.1. No. of permanent employment (No.s) [A] *

99

7.6.2. Period of employment (No. of days) [B] *

365

7.6.3. No. of man-days [X]=[A]*[B]

36135

Temporary employment

7.6.4. Temporary / Contractual employment (No. of Man days) [Y] *

100

7.6.5. Total [X] +[Y] *

36235

Back

Save & Proceed

Details regarding the Project activity cost details to be mentioned here



PARIVESH
Ministry of Environment, Forest and Climate Change
Government of India

Welcome, Lanco India Limited (Project Proponent)

Common Application Form

Preview

1 Project Details 2 Location of Project 3 Project Activity Cost 4 Others

8. Whether Rehabilitation and Resettlement (R&R) involved? *

9. Whether project area involves shifting of watercourse/road/rail/Transmission line/water pipeline, etc. required? *

10. Whether any alternative site(s) examined or part thereof for the non-site-specific component? *

11. Whether there is any Government Order or Policy/ Court order relevant or restricting to the site? *

12. Whether there is any litigation pending against the project and/or land in which the project is proposed to be set up? *

13. Whether the proposal involves violation of Act/Rule/Regulation/Notification of Central/State Government? *

Back Save & Proceed

Other details to be mentioned here

UA to click on save and proceed button



WLC Rajasthan Detail - (SW No. : SW/103317/2023)

Engage ACO with Project

RAJASTHAN

Applied On : 28/03/2023

CAF/103235/2023
Applicant : Lanco India Limited

[Edit CAF](#) ^

Apply Project Clearance

Wild Life Clearance

Coastal Regulation Zone

Environmental Clearance

Forest Clearance

Wild Life Clearance

PP/UA will click
on "Wild Life
Clearance"

Application Form

st Applicable Form

Apply



PARIVESH

Ministry of Environment, Forest and Climate Change
Government of India



Welcome, Lanco India Limited (Project Proponent)

WLC Rajasthan Detail - (SW No. : SW/103317/2023)

Engage ACO with Project

RAJASTHAN

Applied On : 28/03/2023

CAF/103235/2023

Applicant : Lanco India Limited

Edit CAF ^

Apply Project Clearance

Wild Life Clearance

Select Application Form

Part-I & Part-II (Seeking recommendation of Standing Committee of NBWL/ SBWL)

Apply

PP/UA will select "applicable form" and click on Apply



PP/UA will fill WL form

Select State from Drop down

14 State * RAJASTHAN

15 Whether proposal is for investigation/survey? * Select

16 Upload a copy of note containing justification for locating the project in protected area *
 Field Required

17 Category of the project * Select

18 Category of area required * Select

Whether the proposal require approval of Central Government under the Forest (Conservation) Act.

19 Whether any proposal seeking prior approval of Central Government under the Forest (Conservation) Act for diversion of forest land required for this project has been submitted in the past? * Select

Back Save & Proceed

- GOA
- GUJARAT
- HARYANA
- HIMACHAL PRADESH
- JAMMU AND KASHMIR
- JHARKHAND
- KARNATAKA
- KERALA
- LADAKH
- LAKSHADWEEP
- MADHYA PRADESH
- MAHARASHTRA
- MANIPUR
- MEGHALAYA
- MIZORAM
- NAGALAND
- ODISHA
- PUDUCHERRY
- PUNJAB
- RAJASTHAN



14 State *

15 Whether proposal is for investigation/survey? *

16 Upload a copy of note containing justification for locating the project in protected area *

RAJASTHAN

No

Yes

No

FILE

Sample PDF.pdf



Part-I (Project Details)



If the user selects “Whether proposal is for investigation/survey?” as “No”, there will be no change on the screen. If the user selects this as “Yes”, then the system will display the screen shown in the next slide.

14



PP/UA will fill WL form

Preview

1 Project Details 2 Additional Information 3 Undertaking

14 State *
RAJASTHAN

15 Whether proposal is for investigation/survey? *
Yes

15.1 Division
Select

15.2 Purpose for the investigation/survey
wlc

15.3 Location and Map (1:50000 scale) of the area duly authenticated by the competent authority to be investigated/surveyed *
Sample PDF.pdf

15.4 Whether investigation/ survey involves destruction, exploitation or removal of any wild life including forest produce from National Park/ sanctuary or destruction or damage or diversion of the habitat of any wild animal by any act whatsoever or diversion, stoppage or enhancement of the flow of water into or outside the National Park/ sanctuary under section 29 or 35 (6) of Wild Life Protection Act, 1972 *
Select
Field Required

Back Save & Proceed

Kota Division
WLC Jaipur Wildlife Division

Yes
No



Part-I (Project Details)



If the user selects “Whether investigation/ survey involves destruction, exploitation or removal of any wild life including forest produce from National Park/ sanctuary or destruction or damage or diversion of the habitat of any wild animal by any act whatsoever or diversion, stoppage or enhancement of the flow of water into or outside the National Park/ sanctuary under section 29 or 35 (6) of Wild Life Protection Act 1972” as “No”, there will be no change on the screen. If the user selects this as “Yes”, then the system will display the screen shown in the next slide.

15



15.4 Whether investigation/ survey involves destruction, exploitation or removal of any wild life including forest produce from National Park/ sanctuary or destruction or damage or diversion of the habitat of any wild animal by any act whatsoever or diversion, stoppage or enhancement of the flow of water into or outside the National Park/ sanctuary under section 29 or 35 (6) of Wild Life Protection Act, 1972

Yes

Specify the time required and extent of physical disturbance needed within the protected area like tree cutting, earth work, etc.

15.4.1 Extent of physical disturbance needed within the PA *

Earth work

99

15.4.1.1 Earth work (cu. m.) *

99

15.4.1.2 Time Required (days) *

16 Upload a copy of note containing justification for locating the project in protected area *

Sample PDF.pdf

17 Category of the project *

Irrigation

18 Category of area required *

Tiger Reserve x

Whether the proposal require approval of Central Government under the Forest (Conservation) Act.

19 Whether any proposal seeking prior approval of Central Government under the Forest (Conservation) Act for diversion of forest land required for this project has been submitted in the past? *

Yes

19.1 Status of the proposal *

Select

Back

Save & Proceed

Earth work
others
Tree cutting

- Airport
- Approach Access
- Borehole Prospecting
- Communication Post
- Construction / Widening of Road including approach road to roadside establishments including bridges
- Defence
- De-reservation / De-notification
- Dispensary/Hospital
- Drinking Water
- Forest Village Conversion
- Government approved Community Toilets
- Hydel
- Industry
- Irrigation
- Mining / Quarrying
- Non-Conventional Source of Energy
- Optical Fibre Cable/Tele-communication Line
- Others(Please specify)
- Petrol Pump
- Pipeline

- Select All
- Eco-Sensitive Zone
- National Park
- Tiger Corridor
- Tiger Reserve
- Wildlife Sanctuary

Stage-I FC granted
Stage-II FC granted
Submitted and under process



Part-II (Project Details)



If PP selects "Stage-I FC granted", the system will display the screen shown in the next slide.

16



Whether the proposal require approval of Central Government under the Forest (Conservation) Act.

19 Whether any proposal seeking prior approval of Central Government under the Forest (Conservation) Act for diversion of forest land required for this project has been submitted in the past? *

19.1 Status of the proposal *

19.1.1 Proposal No./Project ID *

19.1.2 Project Name *

19.1.3 MoEFCC File No.

19.1.4 Area proposed for Diversion (Ha) *

19.1.5 Area recommended for Diversion (Ha) *

19.1.6 Date of in-principle approval *

Yes

Stage-I FC granted

Proposal No./Project ID

Project Name

MoEFCC File No.

Area proposed for Diversion

Area Recommended (Ha)

dd-mm-yyyy

Add +

Status of the Proposal	Proposal No./ SW No. / CDN No	Project Name	MoEFCC File No	Area proposed for Diversion (Ha)	Area Diverted (Ha)	Recommend Area For Diversion	Date of in-principle approval	Date of final approval	Date of Application	Action
Stage-I FC granted	1234	WLC	123	12	N/A	12	31-03-2023	NA	N/A	

Back

Save & Proceed

FC proposal details to be mentioned here



Part-II (Project Details)



If PP selects “Stage-II FC granted”, the system will display the screen shown in the next slide.

17



Whether the proposal require approval of Central Government under the Forest (Conservation) Act.

19 Whether any proposal seeking prior approval of Central Government under the Forest (Conservation) Act for diversion of forest land required for this project has been submitted in the past? *

19.1 Status of the proposal *

19.1.1 Proposal No./Project ID *

19.1.2 Project Name *

19.1.3 MoEFCC File No.

19.1.4 Area proposed for Diversion (Ha) *

19.1.5 Area Diverted (Ha) *

19.1.6 Date of in-principle approval *

Status of the Proposal	Proposal No./ SW No. / CDN No	Project Name	MoEFCC File No	Area proposed for Diversion (Ha)	Area Diverted (Ha)	Recommend Area For Diversion	Date of in-principle approval	Date of final approval	Date of Application	Action
Stage-I FC granted	1234	WLC	123	12	N/A	12	31-03-2023	NA	N/A	
Stage-II FC granted	123	ABC	111	11	11	N/A	26-03-2023	NA	N/A	

FC proposal details to be mentioned here



Part-II (Project Details)



If PP selects "Submitted and under process", the system will display the screen shown in the next slide.

18



Whether the proposal require approval of Central Government under the Forest (Conservation) Act.

19 Whether any proposal seeking prior approval of Central Government under the Forest (Conservation) Act for diversion of forest land required for this project has been submitted in the past? *

Yes

19.1 Status of the proposal *

Submitted and under process

19.1.1 Proposal No./Project ID *

Proposal No./Project ID

19.1.2 Project Name *

Project Name

19.1.3 MoEFCC File No.

MoEFCC File No.

19.1.4 Area proposed for Diversion (Ha) *

Area proposed for Diversion

19.1.5 Date of application *

dd-mm-yyyy

Add +

Status of the Proposal	Proposal No./ SW No. / CDN No	Project Name	MoEFCC File No	Area proposed for Diversion (Ha)	Area Diverted (Ha)	Recommend Area For Diversion	Date of in-principle approval	Date of final approval	Date of Application	Action
Stage-I FC granted	1234	WLC	123	12	N/A	12	31-03-2023	NA	N/A	
Stage-II FC granted	123	ABC	111	11	11	N/A	26-03-2023	NA	N/A	
Submitted and under process	1234	ABC	123	12	N/A	N/A	N/A	NA	26-03-2023	

Back

Save & Proceed



Part-II (Proposed Land)



The second section will be the “Proposed Land” section. First, the user will be required to enter the location of the project/activity with respect to Protected Area as shown in the next slide.

19



1

Project Details

2

Proposed Land

3

Additional Information

4

Undertaking

Location of project / activity with respect to Protected Area

20.1 Location of Project Area *

Select

Field Required

- Completely located in Eco-Sensitive Zone (ESZ)
- Completely located in Protected Area (PA)
- Partially in ESZ and partially in Non-Protected Area
- Partially in PA and partially in ESZ
- Partially in PA and partially in Non-Protected Area
- Other

Detailed breakup of land required for the project

21.1 No. of Divisions involved in Protected Areas *

No. of Divisions involved in Protected Areas

21.2 Division

Select

21.3 Number of patches/segments

Number of patches/segments

21.4 Upload single KML of all patches/segments for the selected division *

Browse or drop your KML file here

Kindly upload .kml file only

Add +



Part-II (Proposed Land)

Next, the user will be required to provide a “Detailed breakup of land required for the project” as shown in the next slide.

20



Preview

1

Project Details

2

Proposed Land

3

Additional Information

4

Undertaking

Location of project / activity with respect to Protected Area

20.1 Location of Project Area *

Partially in ESZ and partially in Non-Protected Area

Detailed breakup of land required for the project

21.1 No. of Divisions involved in Protected Areas *

11

21.2 Division

WLC Jaipur Wildlife Division

21.3 Number of patches/segments

1

21.4 Upload single KML of all patches/segments for the selected division *



Mining (1).kml

View Location Details

View KML

Add +



Part-II (Proposed Land)

Next, the user will be required to provide a “Division-wise breakup of land required” as shown in the next slide.

21



21.4.1 Division-wise breakup of land required

Division *

District *

Name of the Protected Area *

	Project area under PA (X) (ha)	Project area outside PA (Z) (ha)	Total Area in Division (X + Z) (ha)
Forest Land (A) (ha)	0.1	0.2	0.3
Non-Forest Land (B) (ha)	0.12	0.13	0.25
Sub-Total (X = A + B) (ha)	0.22	0.33	0.55

Add (+)

Name of the District	Name of the Division	Name of the protected area/ Tiger Reserve	Project area under Protected Area/Tiger Reserve (Ha)			Project area outside Protected Area (Ha)			Action
			Forest	Non-Forest	Total	Forest	Non-Forest	Total	
BIKANER	WLC Jaipur Wildlife Division	abc	0.1	0.12	0.22	0.2	0.13	0.33	

Total Area (ha)

Total Area (ha)



Part-II (Proposed Land)

Next, the user will be required to provide a “Component-wise breakup of land required” as shown in the next slide.

22



21.4.2 Component-wise breakup of land required

Linear

Component

Component

Name of the PA

Name of the PA

	Project area under PA (X) (ha)	Project area outside PA (Y) (ha)	Component Area (X + Y) (ha)
Forest Land (A) (ha)	Forest Land (A) (ha)	Forest Land (A) (ha)	Total
Non-Forest Land (B) (ha)	Non-Forest Land (B) (ha)	Non-Forest Land (B) (ha)	Total
Sub-Total (X = A + B) (ha)	Total	Total	Total

Add

Sr No.	Component	Name of the PA	Project area under PA (X) (ha)			Project area outside PA (Y) (ha)			Component Area (X + Y) (ha)	Action
			Forest	Non-Forest	Total	Forest	Non-Forest	Total		
1	WLC	WL	0.01	0.01	0.02	0.01	0.01	0.02	0.04	

Total Area Required (ha)

0.04















Part-II (Proposed Land)

Next, the user will be required to provide details as shown in the next slide.

23



21.5 Total period for which land is required(years) *	2
21.6 Aerial distance of the project from the boundary of the PA (km) *	0.9
21.7 Project area under PA / Tiger Corridor/ Tiger Reserve / ESZ (ha)	0.01
21.8 In case of Tiger Reserve, provide	
21.8.1 Area in Core Zone (ha)	0.01
21.8.2 Area in Buffer Zone (ha)	0.01
21.9 No. of trees proposed to be cut *	100
21.10 Scanned copy of the geo-referenced map of the protected area prepared by using DGPS or Total Station (pdf only) *	<div style="border: 1px dashed green; padding: 10px; text-align: center;">  <p>Sample PDF.pdf</p>    </div>
21.12 Information on the projects undertaken by the proponent agency in the past in Protected Areas *	<div style="border: 1px dashed green; padding: 10px; text-align: center;">  <p>Sample PDF.pdf</p>    </div> <p><u>Document should be as per attached template</u></p>
22 Cost-benefit analysis in terms of maintenance of carbon neutrality or increase in carbon sequestration* *	<div style="border: 1px dashed green; padding: 10px; text-align: center;">  <p>Sample PDF.pdf</p>    </div>
23 Whether the Project requires Clearance under the Environment (Protection) Act 1986 (Environmental clearance)? *	No

Back

Save & Proceed



Part-II (Proposed Land)



Next, the user will be required to answer “Whether the Project requires Clearance under the Environment (Protection) Act 1986 (Environmental clearance)?” as “Yes/No” as shown in the next slide. If the user selects this as “Yes”, the system will display the screen shown in the next slide.

24



23 Whether the Project requires Clearance under the Environment (Protection) Act 1986 (Environmental clearance)? *

Yes

23.1 Status of Environmental Clearance *

Select

Application submitted

Application yet to be submitted

EC granted

Back

Save & Proceed



Part-II (Proposed Land)

If the user selects "Status of Environmental Clearance" as "Application submitted", the system will display the screen shown in the next slide.

25



23 Whether the Project requires Clearance under the Environment (Protection) Act 1986 (Environmental clearance)? *

23.1 Status of Environmental Clearance *

23.1.1 Project ID/Proposal No. *

23.1.2 Date of application *

23.1.3 MoEFCC / SEIAA File Number *

23.1.4 Status of application [Submitted recently / ToR Granted / PH Conducted / Under appraisal] *

Yes

Application submitted

1234

30-03-2023

1234

Select

- PH Conducted
- Submitted recently
- ToR Granted
- Under appraisal

Back

Save & Proceed



Part-II (Proposed Land)



If the user selects "Status of Environmental Clearance" as "Application yet to be submitted", the system will display the screen shown in the next slide.

26



23 Whether the Project requires Clearance under the Environment (Protection) Act 1986 (Environmental clearance)? *	Yes
23.1 Status of Environmental Clearance *	Application yet to be submitted
23.1.1 Reasons thereof *	<u>abc</u>

[Back](#) [Save & Proceed](#)



Part-II (Proposed Land)



If the user selects "Status of Environmental Clearance" as "EC Granted", the system will display the screen shown in the next slide.

27



23 Whether the Project requires Clearance under the Environment (Protection) Act 1986 (Environmental clearance)? *

Yes

23.1 Status of Environmental Clearance *

EC granted

23.1.1 Proposal ID/Proposal No. *

1223

23.1.2 Date of issue of environmental clearance *

25-03-2023

23.1.3 MoEFCC / SEIAA File Number *

788

23.1.4 Upload EC Letter (in pdf) *



Sample PDF.pdf



Back

Save & Proceed



Part-II (Additional Information)



The fifth section will be the “Additional Information” section. The user will be required to add document details as shown in the next slide.

28



भारत सरकार | Government of India English

परिवेश | पारिवेश, वन और जलवायु परिवर्तन मंत्रालय
PARIVESH | Ministry of Environment, Forest and Climate Change
 (CPC GREEN)

Welcome, Lanco India Limited (Project Proponent)

[Preview](#)

1
2
3
4

Project Details
Proposed Land
Additional Information
Undertaking

26. Details of Additional information, if any

26.1. Document Name

26.2. Remarks

26.3. Upload Document

Browse or drop your file here

⚠ Only pdf file(s) are allowed. Maximum file size is 5 MB.

[Add +](#)

Sr. No.	Document Name	Remarks	Document	Action
1	WLC	Abc	Sample PDF.pdf	

[Back](#)
[Save & Proceed](#)



Part-I & Part-II (Undertaking)



The sixth and last section will be the “Undertaking” section. The user will be required to sign an undertaking and after clicking on “Submit”, the form will be submitted successfully.

29



भारत सरकार | Government of India

परिवेश | PARIVESH (CPC GREEN) | पर्यावरण, वन और जलवायु परिवर्तन मंत्रालय | Ministry of Environment, Forest and Climate Change

English

WELCOME, Lanco India Limited

1 Project Details 2 Proposed Land 3 Additional Information 4 Undertaking

I hereby give undertaking that the data and information given in the application and enclosures are true to the best of my knowledge and belief and I am aware that if any part of the data and information found to be false or misleading at any stage, the project will be rejected and clearance given, if any, to the project will be revoked at our risk and cost. In addition to the above, I hereby give undertaking that no activity such as change in project layout, construction, expansion, etc. has been taken up.

Name * Lanco India Limited

Designation * Consultant

Company * Lanco India Limited

Address * Pratap Vihar

District * JAIPUR

State * RAJASTHAN

Pin * 345325

Date 31-03-2023

Back Preview Submit

Undertaking to be signed by UA

UA/PP will click on "submit"



Project Proponent (EDS Reply)



PARIVESH परिवेश

“Pro Active and Responsive facilitation by Interactive and Virtuous Environmental Singlewindow Hub”

Ministry of Environment, Forest and Climate Change
Government of India

Dashboard About MoEFCC Acts, Rules & Guidelines Notifications Agenda & MoM Track your proposal Useful Links User Manuals Contacts FAQs

Availability of Real time information

Process standardization

Online generation of Meeting Agenda, Minutes of Meeting and Approval Letters

Enhance Efficiency, Transparency and Accountability in EC, FC, WFC and CRZ Clearance Processes

PP/UA will login on Portal

REGISTRATION / LOGIN

Proponent

State Processing Authority

Central Processing Authority

New Registration

State Login

Central Authorities

Login

District Login

Regional Office

ABOUT PARIVESH

PARIVESH is a web based, role based workflow application which has been developed for online submission and monitoring of the proposals submitted by the proponents for seeking Environment, Forest, Wildlife and CRZ Clearances from Central, State and district level authorities. It automates the entire tracking of proposals which includes online submission of a new proposal, editing/updating the details of proposals and displays status of the proposals at each stage of the workflow.

NOTICE BOARD

- ENVIRONMENT CLEARANCE
- FORESTS CLEARANCE
- WILDLIFE CLEARANCE
- NATIONAL CAMPA
- NO INCREASE IN POLLUTION LOAD



PARIVESH
Ministry of Environment, Forest and Climate Change
Government of India

English

75
आज़ादी का
अमृत महोत्सव

PARIVESH

**Pro Active and Responsive facilitation by
Interactive and Virtuous Environmental
Single window Hub**

A single window integrated system for Environment, Forest, Wild Life &
CRZ Clearance Process

Log In

Login Id *

Password *

[Forgot Password?](#)

iMel3h

Enter Captcha

ATTENTION: Existing Users

LOGIN

PP/UA will enter the login and password to get the next screen after successful login



भारत सरकार | Government of India

परिवेश
PARIVESH
(CPC GREEN)

पर्यावरण, वन और जलवायु परिवर्तन मंत्रालय
Ministry of Environment, Forest and Climate Change

English

WELCOME TO LIFE
Lifestyle for Environment

75
आज़ादी का
अमृत महोत्सव

Welcome, Lanco India Limited (Project Proponent)

Dashboard

10

WL/RJ/SRY/411716/2023

S. No	Proposal No.	Proposal Details	Workgroup	Date	Status	Pendency	Action
1	WL/RJ/SRY/411716/2023	Project Name: WLC Rajasthan	Wildlife Clearance	06/04/2023	RAISED - WW WLC	0 Day(s)	View Details

Showing 1 to 1 of 1 entries (filtered from 13 total entries)

« < 1 > »

PP/UA will click on "View Details"

Raise ADS Back



भारत सरकार | Government of India

परिवेश | PARI VESH (CPC GREEN) | पर्यावरण, वन और जलवायु परिवर्तन मंत्रालय | Ministry of Environment, Forest and Climate Change

English

LIFE Lifestyle for Environment | 75 आज़ादी का अमृत महोत्सव | Lanco India Limited (Project Proponent)

Preview

Reply EDS

PP/UA will click on "Reply EDS"

Proposal Details

Proposal No. WL/RJ/SRY/411716/2023	Single Window No. SW/103317/2023
Project Name WLC Rajasthan	User Agency
Application For Part-I & Part-II (Seeking recommendation of Standing Committee of NBWL/ SBWL)	Status EDS Raised
Submitted On 06/04/2023	

Proposal History

Action taken: Wild Life Warden (WW)		
1. EDS Raised	06/04/2023	🟢
Action taken: Project Proponent		
Application Form	06/04/2023	🟢



भारत सरकार | Government of India

परिवेश | PARI VESH (CPC GREEN) | पर्यावरण, वन और जलवायु परिवर्तन मंत्रालय | Ministry of Environment, Forest and Climate Change

English

WELCOME TO PARIVESH

Life Lifestyle for Environment | 75th Anniversary | Welcome, Lanco India Limited (Project Proponent)

Preview

Reply EDS

Remarks

EDS Reply

PP/UA will reply to EDS and click on submit button

Proposal Details

Proposal No.
WL/RJ/SRY/411716/2023

Project Name
WLC Rajasthan

Application For
Part-I & Part-II (Seeking recommendation Committee of NBWL/ SBWL)

Submitted On
06/04/2023

Browse or upload file here

Submit Cancel

Order (ww)	06/04/2023	👁
Proponent	06/04/2023	👁



Contact



Technical Help



011-20819182



<https://parivesh.nic.in>



monitoring-ec@nic.in
monitoring-fc@nic.in

