

# PARIVESH CPC Green

User Manual for DSS

# Contents

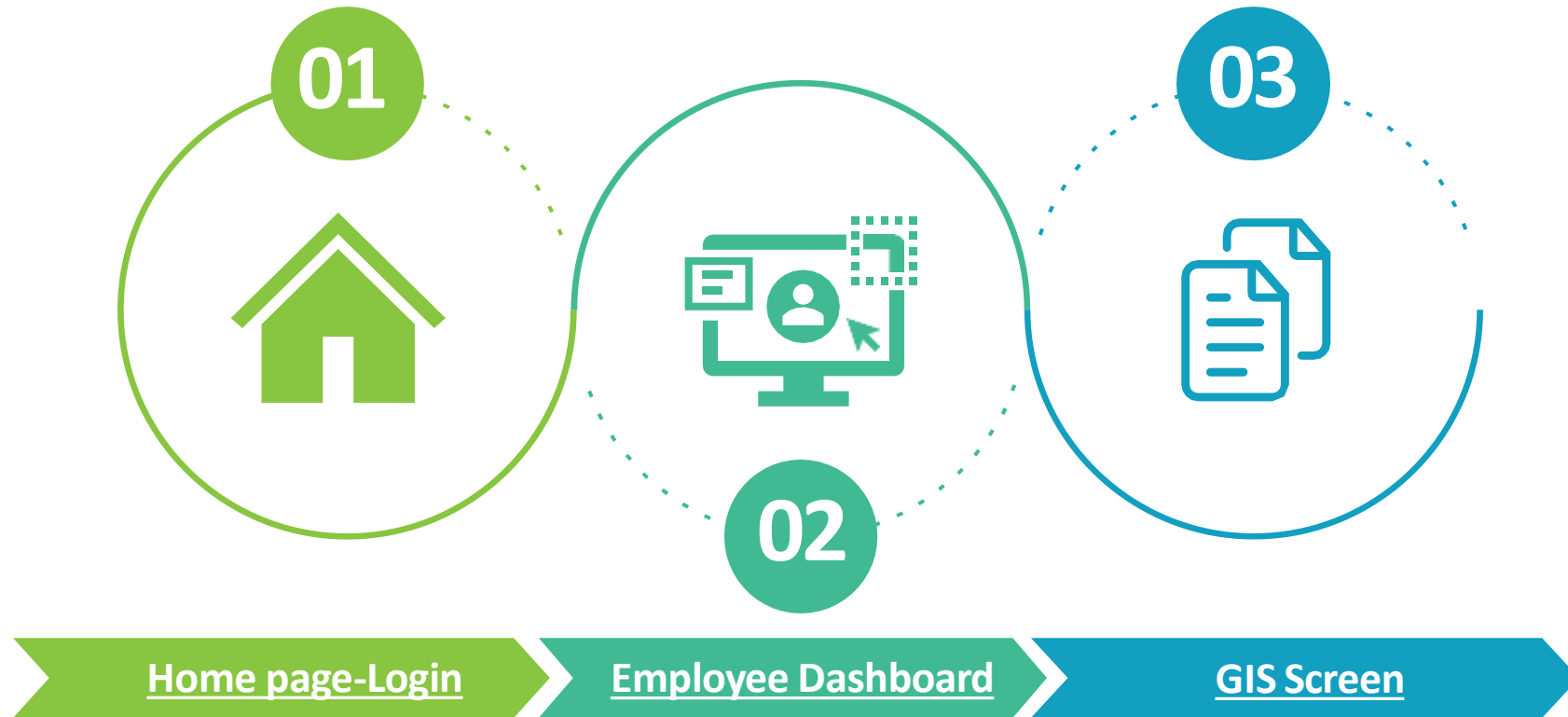

Note: Ctrl + Click on the underlined hyperlinks to go to the respective functionalities.

# Home page

Go the home page of the PARIVESH portal

01

"Pro Active and Responsive facilitation by Interactive and Virtuous Environmental Singlewindow Hub"

- Dashboard
- About MoEFCC
- Acts, Rules & Guidelines
- Notifications
- Agenda & MoM
- Track your proposal
- Useful Links
- User Manuals
- Contacts
- FAQs

Azadi Ka Amrit Mahotsav

Let us SING THE NATIONAL ANTHEM

REGISTRATION / LOGIN

Project Proponent      State Processing Authority      Central Processing Authority

New Registration      State Login      Central Authorities

ABOUT PARIVESH

PARIVESH is a web based, role based workflow application which has been developed for online submission and monitoring of the proposals submitted by the proponents for seeking Environment, Forest, Wildlife and CRZ Clearances from Central, State and district level authorities. It automates the entire tracking of proposals which includes online submission of a new proposal, editing/updating

NOTICE BOARD

- ENVIRONMENT CLEARANCE
- FORESTS CLEARANCE
- WILDLIFE CLEARANCE
- NATIONAL CAMPA

## Employee Login

Drag the screen down to Login/  
Registration options.

- 1) Click on the “Central Login”
- 2) Type User-ID and Password

02

PARIVESH परियेश

Ministry of Environment, Forest and Climate Change, Government of India

Dashboard | About MoEFCC | Acts, Rules & Guidelines | Notifications | Agenda & MCR | Track your proposal | Useful Links | User Manuals | Contacts | FAQs

03 Appraisals

Application Submission

REGISTRATION / LOGIN

Project Proponent

State Processing Authority

Central Processing Authority

State Login

Central Login

APPROVALS

Welcome to PARIVESH

Not secure | 164.100.213.71:51W/Login.aspx

Step 2: Scoping - E...

PARIVESH परियेश

Ministry of Environment, Forest and Climate Change, Government of India

Dashboard | About MoEFCC | Acts, Rules & Guidelines | Notifications | Agenda & MCR | Track your proposal | Useful Links | User Manuals | Contacts | FAQs

New\* - Instruction for KML creation in PARIVESH

New\* - Notice: Any new Environmental Clearance issued on or

Welcome, Please Login

divsukma

\*\*\*\*\*

GAaOf1

GAaOf1

Login

Login User Agency Register New User Agency

10 attempts you will be temporarily blocked for 24

# Employee Dashboard

After login, the screen will display a list of proposals to be reviewed by the Employee.

03

Parivesh2.0 - User Administration x +

stgdev.parivesh.nic.in/parivesh-ua-dev/#/dashboard

Step 2: Scoping - EL...

Skip To Main Content | Screen Reader Access | English

**PARIVESH**  
Ministry of Environment, Forest and Climate Change  
Government of India

75  
असतो मा सद्गमय

### Dashboard

Search...

**Clearance Status**

My Task

3 View Details ->

EDS Raised

3 View Details ->

**Proposal in My Queue**

Date	Proposal No.	Project Name	Company / Proponent	Workgroup	Office	Type of Proposal	Status	Pendency	Action
02/09/2022	FP/CG/Canal/100783/2022	Road Project	Mahendra Pratap Singh		Sukma		PENDING	1 Days	Action
02/09/2022	FP/CG/Canal/100789/2022	SUKMA Project	Mahendra Pratap Singh		Sukma		PENDING	1 Days	Action
03/09/2022	FP/CG/Road/100724/2022	FC Demo Testing	Mahendra Pratap Singh		Sukma		PENDING	0 Days	Action

Items per page: 10 | 0 of 0

## Project Detail Page- View on DSS

Clicking '**action**' on the employee dashboard page will redirect to the **Project Detail page**, where details of proposals filled by the proponent will display.

04

Parivesh2.0 - User Administration

stgdev.parivesh.nic.in/parivesh-ua-dev/#/raise-eds

Step 2: Scoping - EL...

Skip To Main Content | Screen Reader Access | English

**PARIVESH**  
Ministry of Environment, Forest and Climate Change  
Government of India

75  
आज़ादी का अमृत महोत्सव

View Proposal | **View on DSS** | Raise EDS | Fill Form - 2

### Proposal Details

Proposal No.	Single Window No.
FP/CG/Canal/100783/2022	SW/100517/2022
Project Name	Proposal Name
Road Project	171987
CAF No.	Work Group
170962	
State	Division
CHHATTISGARH	Sukma
Application Type	

### History

Application Created Date  
02/09/2022

Application Submission Date  
02/09/2022

Pending with DFO

DFO (Divisional Office)  
View EDS  
View Application Form  
View Attached Document

Pending EDS Reply

DFO (Divisional Office)  
View EDS  
View Application Form  
View Attached Document

## GIS Page- View on DSS

- To view the project on the GIS platform, the user will click on '**View on DSS**'.
- DSS screen will open up showing proposal KMLs on screen in zoomed view.
- Screen will open with Main KML with required extent which is uploaded by proponent.
- Along with Main KML, Administrative Boundary layers like State, District layers also populates
- By clicking on Clearance Information and project location respective information will be expanded (By default Clearance Information is shown on screen).

05

# Clearance information of Main KML

SOURCE	NAME	DISTANCE
Protected Area - PA WII	NA	Project Location does not touch any Protected Area - PA WII in 10 Km.
ESZ Gazette Notification	NA	Project Location does not touch any ESZ Gazette Notification in 10 Km.
CRZ Boundary	NA	Project Location does not touch any CRZ Boundary in 10 Km.
Forest - RFA	SUKUMA	Project Location falls within SUKUMA Division.

At the bottom of the map, there is a disclaimer: 'Disclaimer: MoEFCC/NIC is not responsible for the positional inaccuracies, completeness or quality of the maps provided. Map data/indicative list of clearances provided here is for guidance purpose only. It does not constitute a legal opinion or advice.' The bottom right corner shows the scale (1:2257) and coordinates (18.3943, 81.6494).

➤ By default Main KML will zoom with maximum extent. Along with Clearance Details also display.

# Location information of Main KML

Proposal Summary - FP/MH/SCH/400359/2022	
Project Location Details	
Area	10044.1
Block Name	SUKMA
Description	No Information
District Name	Sukma
Gram Panchayat Name	
Id	0
Length	0.4066
SOI Village Name	SUKMA RESERVED FOREST
State Name	CHHATTISGARH

At the bottom of the popup, there is a right-pointing arrow icon (») for minimizing the window. The map interface also includes a 'Layers' panel on the left, a 'Tools' panel at the bottom, and a 'Scale' bar showing 1:2257 and coordinates 18.3914, 81.6521.

- By clicking on “Project Location Details”, respective information will be populated.
- To minimize this entire information of popup window, click on 

<https://parivesh.nic.in/>

## DSS- Layer Panel

- User can select Layers from Layers panel.
- User can visualize the location of the project and its surroundings by check on required Bharatmap layers like Administrative Boundaries, Administrative HQ, Environment, Forest Survey of India, etc.

06

# Information of Layers

- By clicking on “Layers” panel, respective KML’s information along with GIS Layers information will be populated.
- By default state and district layers will be checked along with layers also visible on map.
- From proposals by default Main KML will be checked and it will be visible on map with maximum extent.

<https://parivesh.nic.in/>

# Information of KML's

vilnam soi	SUKMA RESERVED FOREST
stname	CHHATTISGARH
dtname	Sukma
sdtname	Sukma
vilname11	
gp name	
block name	SUKMA

Below the table, there is a 'Zoom to' button with a magnifying glass icon. The map shows a green area with a blue polygon representing the Sukma Reserved Forest. The interface includes a top navigation bar with the Government of India logo and language options, and a right-side 'Tool Drawer'.

- By clicking on proposal number, respective KML's information will be expanded.
- Using checkbox (ON/OFF), respective KML will be displayed along with its information on map.

# Visually Verifying Clearance Required by selecting layers from Environment Panel (For e.g. check on Forest Area, Entire forest layers will be populated. Check box helps for enable and disable required layers)

# Option for searching KML through proposal number

Government of India  
पारिवेश (PARIVESH) ICPC GREEN  
पर्यावरण, वन और जलवायु परिवर्तन मंत्रालय  
Ministry of Environment, Forest and Climate Change

English

FP/DL/WaterMill/401912/202

- Main\_kml-15\_Pune\_EC+FC (1).kml
- FC\_KML-4km\_jharkhand.kml
- FC\_KML-5km\_rmp.kml
- FC\_KML-JHARKHAND\_12.kml
- FC\_KML-2409202113618788KML1.kml
- FC\_KML-RiverValley.kml
- FC\_KML-11112019YIFMLH3HProjectSitepondicherryf

Patch ID	1
Area(Km)	0.0039
Length(Km)	28.8591
Description	No Information

Zoom to

- To check on any other proposal information, by entering proposal number relevant KML's will be populated under dropdown.
- By selecting KML. Respective KML along with its respective information populates on map.

<https://parivesh.nic.in/>

# Along with searching proposal, there is option to search like school, ATM, Health Center etc.

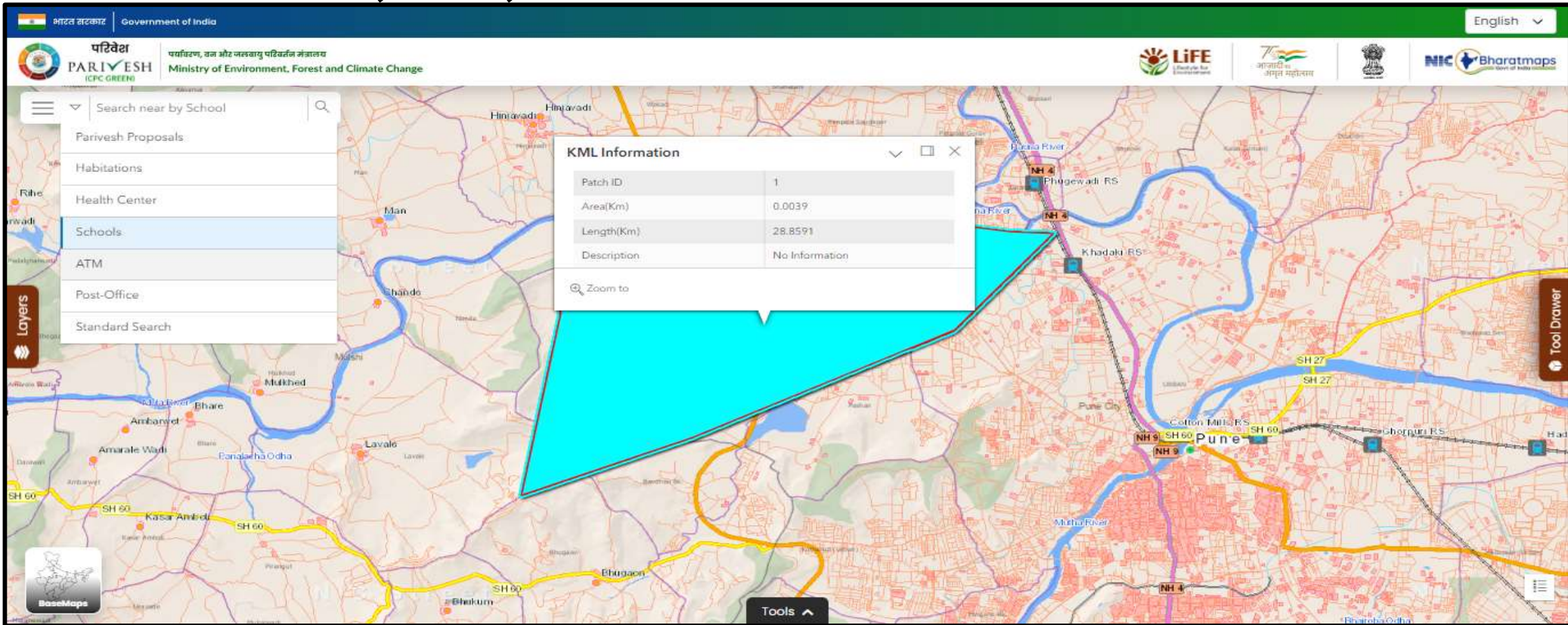

- To know information of school, ATM etc., click on
- Select and enter required information based on selected search.
- Except proposal search, for all other search, after entering information, need to click on search icon.
- Proposal search works based on entered proposal number, respective KML's information will be displayed under dropdown. Based on selected KML, respective information will be displayed along with its respective information.

<https://parivesh.nic.in/>

## DSS Tool - Proximity

The proximity tool provides information about the nearest distance of features i.e. within 10KM's which are present from the selected KML. Following process helps user to know about features information for selected KML.

1. Select KML from the **Source layer**
2. Select the **target layer** i.e. decision layers i.e. Forest Area, ESZ, Protected area, and CRZ. (multiple layers can select at a time)
3. By clicking on '**Execute**' (Nearest distance i.e. within 10KM's) selected decision layers will be calculated from selected KML and provides respective results on the screen.

07

Government of India | English

परिवेश PARI VESH (CPC GREEN) | पर्यावरण, वन और जलसंधारण परिवर्तन मंत्रालय Ministry of Environment, Forest and Climate Change

Search Proposal Number...

**Proximity Tool (Click here to drag)**

**Disclaimer** +

**Disclaimer:** Forest data for Arunachal Pradesh, Assam, Himachal Pradesh, Meghalaya, Mizoram, Nagaland and Uttar Pradesh is Partially available. Forest data for Ladakh, Lakshdweep, Manipur, Bihar and Punjab not available.

Source Layer: Select KML Layer

Target Layer: Select Decision Layers

Reset Execute

Tools

Scale 1:1128 | Coordinates 18.3837, 81.8504

**Note:** By clicking on disclaimer user will get to know information of states which are partially and completely not existed for forest area.

# Proximity Results based on selection of Source and Target Layers

Sr	Source	Name	Distance	Action
1	Protected Area - PA WII	NA	No Nearby Feature Found Within 10 KM From Area Of Interest	
2	Forest - RFA	SUKUMA	0.0008 KM	<a href="#">View</a>

- Select Source Layer i.e. Project KML
- Select Target Layers like Forest, PA Wildlife, School etc.
- By clicking on "Execute", respective results will display on the screen.

<https://parivesh.nic.in/>

# Downloading Results though .pdf & .xlsx using Download Report

Sr	Source	Name	Distance	Action
1	Protected Area - PA WII	NA	No Nearby Feature Found Within 10 KM From Area Of Interest	
2	Forest - RFA	SUKUMA	0.0008 KM	<a href="#">View</a>

At the bottom of the interface, there is a 'Download Report as:' section with icons for PDF and XLSX. Below this, a file manager shows two files: 'reports (25).xlsx' and 'Proximity Report (5).pdf'. A 'Show all' button is also visible.

For downloading results click on icon for required format i.e. .pdf & .xlsx

<https://parivesh.nic.in/>

## DSS Tool - Buffer : Select by Feature

Buffer tool provides information about selected layers based on selected distance, it calculates with the given distance from selected KML and provides required information of selected layers .It also works as a tool like multi buffer also. Following process helps user to know information on required KML.

1. Select the **Buffer Type**: Select by feature.
2. Select KML from the **Source layer**.
3. User will select the **Target layer**. (multiple layers can select at a time).Enter required Buffer value.
4. To know information of more than one distance click on **“Add Buffer”** (It helps to know various information of distance at a time).Select units i.e. Kilometres.
5. By clicking the **‘Execute’** respective results will be populated.
6. On clicking on view, selected layer will get zoom

08

# Buffer for Select by Feature based on given parameters

SOI Village Name	SUKMA RESERVED FOREST
State Name	CHHATTISGARH
District Name	Sukma
Sub District Name	Sukma
Village Name	
Gram Panchayat Name	
Block Name	SUKMA

Below the KML information is a 'Zoom to' search field. On the right side, a 'Buffer' configuration panel is open, showing the following settings:

- Buffer: Select by Feature x
- Source Location: Sukma.kml x
- Decision Layers: Forest Area x
- Units: KILOMETER
- Buffer Value: 2

Buttons for '+ Add Buffer', 'Reset', and 'Show Result' are visible at the bottom of the Buffer panel. The map interface includes a search bar at the top left, a 'Layers' panel on the left, and a 'Tool Drawer' on the right.

# Select by Feature results based on selected parameters along with given buffer value

Forest Area													
Buffer value - 2Km.													
Sr	Action	Buffer(Km.)	Circle_nam	Comp_no	Dist_lgd	Division	Dt_code	Dt_name	Objectid	Range	St_code	St_name	State_lgd
1	<a href="#">View</a>	2			642	SUKUMA	723	Sukma	20587	SUKAMA	22	CHHATTISGARH	22
2	<a href="#">View</a>	2			642	SUKUMA	723	Sukma	21827	SUKAMA	22	CHHATTISGARH	22
3	<a href="#">View</a>	2			642	SUKUMA	723	Sukma	21835	SUKAMA	22	CHHATTISGARH	22
4	<a href="#">View</a>	2			642	SUKUMA	723	Sukma	21852	SUKAMA	22	CHHATTISGARH	22
5	<a href="#">View</a>	2			642	SUKUMA	723	Sukma	21866	SUKAMA	22	CHHATTISGARH	22

<https://parivesh.nic.in/>

# Download results for select by feature by clicking on .pdf & .xlsx icons under Download Report

- Buffer: Select by Feature x
- Source Location: Sukma.kml x
- Decision Layers: Forest Area x
- Units: KILOMETER
- Buffer Value: 2

Below the map, there is a 'Download Report as:' section with icons for PDF, XLSX, and XLS. Below that is a table titled 'Forest Area' with a subtitle 'Buffer value - 2Km.'. The table has the following columns: Sr, Action, Buffer(Km.), BufferDistance, Circle\_nam, Comp\_no, Dist\_lgd, Division, Dt\_code, Dt\_name, Id, Objectid, Range, St\_code, St\_name, and State\_lgd. The table contains 5 rows of data, each with a 'View' button in the Action column.

Sr	Action	Buffer(Km.)	BufferDistance	Circle_nam	Comp_no	Dist_lgd	Division	Dt_code	Dt_name	Id	Objectid	Range	St_code	St_name	State_lgd
1	<a href="#">View</a>	2	2			642	SUKUMA	723	Sukma	1	20587	SUKAMA	22	CHHATTISGARH	22
2	<a href="#">View</a>	2	2			642	SUKUMA	723	Sukma	2	21827	SUKAMA	22	CHHATTISGARH	22
3	<a href="#">View</a>	2	2			642	SUKUMA	723	Sukma	3	21835	SUKAMA	22	CHHATTISGARH	22
4	<a href="#">View</a>	2	2			642	SUKUMA	723	Sukma	4	21852	SUKAMA	22	CHHATTISGARH	22
5	<a href="#">View</a>	2	2			642	SUKUMA	723	Sukma	5	21856	SUKAMA	22	CHHATTISGARH	22

At the bottom of the screenshot, there is a file download section showing 'reports (38).xlsx' and 'Buffer Report (4).pdf' with up arrow icons. A 'Show all' button is also present.

➤ For downloading results click on icon for required format i.e. .pdf & .xlsx

<https://parivesh.nic.in/>

## DSS Tool-Buffer Tool : Draw by Feature

The buffer tool provides information of selected layers based on drawn on map, select buffer based on dragging geometry size.

1. Select the **Buffer Type**: Draw by feature.
2. Select the **Target layer**. (multiple selections allowed)
3. Select spatial relationship like intersect / contains.
4. Select a feature i.e. point, line, or polygon, and drawn on map.
5. Drag the sliding bar for required geometry size. Based on dragging buffer will appear automatically on drawn feature.
6. On clicking on 'view' in results, the screen will highlight and zoom to the respective feature.

09

# Draw by Feature

भारत सरकार Government of India

परिवेश PARI VESH (ICPC GREEN) पर्यावरण, वन और मत्स्य विभाग Ministry of Environment, Forest and Climate Change

Search Proposal Number...

Layers

Tools

BaseMaps

Disclaimer: MoEFCC/NIC is not responsible for the positional inaccuracies, completeness or quality of the maps provided. Map data/indicative list of clearances provided here is for guidance purpose only. It does not constitute a legal opinion or advice.

Scale 1:9028 Coordinates 18.3985, 81.6370

English

**Buffer**

Disclaimer +

Buffer

Draw by Feature x

Decision Layers

Forest Area x

Spatial relationship:

intersects x

Draw a geometry to filter by:

Set a geometry buffer size:

1KM

Reset Show Result

Polygon drawn on screen

# Results for Draw Feature

Government of India | English

परिवेश (CPC GREEN) | Ministry of Environment, Forest and Climate Change

Search Proposal Number...

**Buffer**

Disclaimer +

Buffer: Draw by Feature x

Decision Layers: Forest Area x

Spatial relationship: intersects x

Draw a geometry to filter by: [Point] [Line] [Polygon]

Set a geometry buffer size:

Download Report as: PDF XLS

Forest Area			
Buffer value - 1Km.			
Sr	Action	Buffer(Km.)	Name
1	<a href="#">View</a>	1	SUKAMA
2	<a href="#">View</a>	1	SUKAMA
3	<a href="#">View</a>	1	SUKAMA

< Previous 1 Next >

# Zoomed Layers results by clicking on 'View'

Forest Area				
Buffer value - 1Km.				
Sr	Action	Buffer(Km.)	Name	
1	<a href="#">View</a>	1	SUKAMA	
2	<a href="#">View</a>	1	SUKAMA	
3	<a href="#">View</a>	1	SUKAMA	

Navigation controls at the bottom of the table include '< Previous 1 Next >'.

# Download results for Draw Feature by clicking on .pdf & .xlsx icons under Download Report

Sr	Action	Buffer(Km.)	BufferDistance	Name	Id
1	<a href="#">View</a>	1	1	SUKAMA	1
2	<a href="#">View</a>	1	1	SUKAMA	2
3	<a href="#">View</a>	1	1	SUKAMA	3

# Multiple Buffer

Buffer value - 2Km.									Buffer value - 5Km.		
Sr	Action	Buffer(Km.)	Dtcode11	Dtname	Management	Objectid	Objectid_1	Pincode	Schname	Stcode11	Sname
1	<a href="#">View</a>	2	723	Sukma	Private Unaided (Recognized)	1385395	273008	494111	PVT.MOTHER TERESA E.M.S: SUKMA	22	CHHATTISGARH
2	<a href="#">View</a>	2	723	Sukma	Private Unaided (Recognized)	1334817	272314	494111	SARSWATI SHISHU MANDIR HIGHER SECONDRY SCHOOL SUKMA	22	CHHATTISGARH
3	<a href="#">View</a>	2	723	Sukma	Department Of Education	352753	272724	494111	GOVT.P.S. MASTANPAR A	22	CHHATTISGARH
4	<a href="#">View</a>	2	723	Sukma	Private Unaided (Recognized)	1345824	272836	494111	PVT.I.M.S.T.ENGLISH MEDI H.S.SUKMA	22	CHHATTISGARH
5	<a href="#">View</a>	2	723	Sukma	Department Of Education	223911	272517	494111	A.J.P.S. PATNAMPARA SUKMA	22	CHHATTISGARH

- For Multiple values of buffer, click on “Add Buffer”
- Enter required values and click on “Execute”

# Multiple Buffer

Buffer value - 2Km.									Buffer value - 5Km.		
Sr	Action	Buffer(Km.)	Dtcode11	Dtname	Management	Objectid	Objectid_1	Pincode	Schname	Stcode11	Sname
1	<a href="#">View</a>	2	723	Sukma	Private Unaided (Recognized)	1385395	273008	494111	PVT.MOTHER TERESA E.M.S. SUKMA	22	CHHATTISGARH
2	<a href="#">View</a>	2	723	Sukma	Private Unaided (Recognized)	1334817	272314	494111	SARSWATI SHISHU MANDIR HIGHER SECONDRY SCHOOL SUKMA	22	CHHATTISGARH
3	<a href="#">View</a>	2	723	Sukma	Department Of Education	352753	272724	494111	GOVT.P.S. MASTANPAR A	22	CHHATTISGARH
4	<a href="#">View</a>	2	723	Sukma	Private Unaided (Recognized)	1345824	272836	494111	PVT.I.M S.T.ENGLISH MEDI H.S.SUKMA	22	CHHATTISGARH
5	<a href="#">View</a>	2	723	Sukma	Department Of Education	223911	272517	494111	A.J.P.S. PATNAMPARA SUKMA	22	CHHATTISGARH

➤ To view each feature with extent, click on “View”

# Download results for multiple buffer by clicking on .pdf & .xlsx icons which is present with Download Report

भारत सरकार | Government of India

परिवेश | PARI VESH | Ministry of Environment, Forest and Climate Change

Search Proposal Number...

Layers

Download Report as:

Forest Area																
Buffer value - 2Km.								Buffer value - 5Km.								
Sr	Action	Buffer(Km.)	BufferDistance	OBJECTID	Circle_nam	Comp_no	Dist_lgd	Division	Dt_code	Dt_name	Id	Objectid	Range	St_code	St_name	State_lgd
1	<a href="#">View</a>	2	2	1			642	SUKUMA	723	Sukma	1	20587	SUKAMA	22	CHHATTISGARH	22
2	<a href="#">View</a>	2	2	2			642	SUKUMA	723	Sukma	2	21827	SUKAMA	22	CHHATTISGARH	22
3	<a href="#">View</a>	2	2	3			642	SUKUMA	723	Sukma	3	21835	SUKAMA	22	CHHATTISGARH	22

reports (26).xlsx Buffer Report (1).pdf [Show all](#)

<https://parivesh.nic.in/>

## DSS - Go To XY

Go to XY Tool helps user to know required location by entering latitude and longitude values.

- 1) Enter latitude, longitude.
- 2) Click on 'Execute'
- 3) Based on given lat & long, its navigate to that location on map and populates given lat and long values in the form of a template.

**11**

# XY results based on entered values

Latitude	28.55
Longitude	78.96

Below the map point popup is a 'Zoom to' search bar. On the right side, a 'Go to XY' dialog box is open, containing input fields for 'Latitude\*' (28.55) and 'Longitude\*' (78.96). A note below the fields says 'Please type 6 digit' and 'Errors appear instantly!'. At the bottom of the dialog are 'Reset' and 'Execute' buttons. The bottom of the application shows a 'Tools' menu with various icons and a status bar with 'Scale 1:9028' and 'Coordinates 28.5436, 78.9609'. A disclaimer is visible at the very bottom left.

<https://parivesh.nic.in/>

## DSS- Spatial Search

This tool helps user to get information based on drawn on map.

- 1) Select required feature like Circle / Rectangle / freehand, and draw on map.
- 2) Select decision Layers like Forest, School etc.
- 3) Click on “Execute”.
- 4) Based on selected features and if it presents in drawn features then respective results will be displayed on the screen.

12

# Selected layers along with selected geometry drawn on map

<https://parivesh.nic.in/>

# Results for Spatial Search along with “View” to zoom respective selected feature

Sr	Action	Block	Dt Name	Name	Objectid	St Code	St Name	State Lgd
1	<a href="#">View</a>	Sukma	Sukma	SUKAMA	21835	22	CHHATTISGARH	22
2	<a href="#">View</a>	Sukma	Sukma	SUKAMA	21852	22	CHHATTISGARH	22

<https://parivesh.nic.in/>

## DSS-GIS Query Builder

This tool provides information based on required query on GIS Layers. Following process helps for querying on GIS Layers

- 1) Select **Category** with respective **Sub-category** from the dropdown list
- 2) Select respective **fields data** from the dropdown list.
- 3) Select required **Operator** from the “**Relationship**” Dropdown.
- 4) Click on **Get Unique Values**. A list of unique values will get displayed. Select required value from the unique value list.
- 5) Click on **Execute**
- 6) Query results will display in the **Result** Tab.
- 7) By clicking on **View**, respective selected feature will be displayed with zoom extent.

13

# Query Script based on selected Parameters

- Disclaimer:** A section with a plus sign to expand it.
- LAYER:** A section with a plus sign to expand it, containing five checkboxes:
  - Administration HQ (Point)
  - Administrative Boundary
  - CPCB
  - CRZ
  - Environment
- SUB LAYER:** A dropdown menu.
- FIELDS:** A dropdown menu.
- RELATIONSHIP:** A dropdown menu.
- UNIQUE VALUE:** A dropdown menu.
- Results:** A green button at the bottom of the panel.

At the bottom of the map area, there is a 'Tools' dropdown menu and a row of icons for various map functions. A disclaimer at the bottom left states: "Disclaimer : MoEFCC/NIC is not responsible for the positional inaccuracies, completeness or quality of the maps provided. Map data/indicative list of clearances provided here is for guidance purpose only. It does not constitute a legal opinion or advice."

<https://parivesh.nic.in/>

# Results based on Query Script

Government of India | पारिवेश | Ministry of Environment, Forest and Climate Change

Search Proposal Number...

**GIS QUERY BUILDER**

- Disclaimer +
- LAYER v
- SUB LAYER v
- FIELDS v
- RELATIONSHIP v
- UNIQUE VALUE ^

stname

- ANDAMAN & NICOBAR
- ANDHRA PRADESH
- ARUNACHAL PRADESH
- ASSAM

Download Report as: PDF XLS

Sr	Action	Objectid	Sname	Stcode11	State_lgd	Remarks	St_area(Shape)	St_length(Shape)
1	<a href="#">View</a>	2	ANDHRA PRADESH	37	28		177047596620.7996	5619394.228901401
2	<a href="#">View</a>	1	ANDAMAN & NICOBAR	35	35		8120248257.975696	5951767.4234687835

1

<https://parivesh.nic.in/>

# Results for GIS Query Builder along with “View” to zoom respective selected feature

Sr	Action	Objectid	Sname	Stcode11	State_lgd	Remarks	St_area(Shape)	St_length(Shape)
1	<a href="#">View</a>	2	ANDHRA PRADESH	37	28		177047596620.7996	5619394.228901401
2	<a href="#">View</a>	1	ANDAMAN & NICOBAR	35	35		8120248257.975696	5951767.4234687835

<https://parivesh.nic.in/>

# Download results by clicking on .pdf & .xlsx icons using Download Report

Sr	Action	Objectid	Sname	Stcode11	State_lgd	Remarks	St_area(Shape)	St_length(Shape)
1	<a href="#">View</a>	2	ANDHRA PRADESH	37	28		177047596620.7996	5619394.228901401
2	<a href="#">View</a>	1	ANDAMAN & NICOBAR	35	35		8120248257.975696	5951767.4234687835

At the bottom of the interface, there are file icons for 'reports (40).xlsx' and 'GIS Query Builder....pdf', along with a 'Show all' button.

<https://parivesh.nic.in/>

## DSS Tool- Elevation

Elevation Profile helps the user to know the ground information based on line drawn on map.

- 1) Select **New Profile**.
- 2) Draw a line on the map to know information of that ground information.
- 3) Press a double click to stop or complete the line.
- 4) View the profile in a form of graphs along with expand Ground to view entire information of line drawn.

14

# Draw Elevation using “New Profile”

KML Information	
Patch ID	1
Area(Km)	0.0000
Length(Km)	0.4066
Description	No Information

Below the KML information is a 'Zoom to' search field. On the right side, an 'Elevation' window is open, showing a profile graph and a data table:

Elevation		
<input checked="" type="checkbox"/> Ground		
Length	Gain	Loss
826.2 m	26.7 m	43.8 m
Min	Max	Avg
212.8 m	242.8 m	222.3 m
Max Slope	Avg Slope	
↑10.6° ↓16.3°	↑3.7° ↓5.2°	

At the bottom of the elevation window is a 'New profile' button. The map interface includes a 'Layers' panel on the left, a 'Tools' panel at the bottom, and a 'BaseMaps' button. The bottom status bar shows the scale (1:4514) and coordinates (18.3894, 81.6508).

<https://parivesh.nic.in/>

## DSS Tool - Swipe

Swipe helps the user to know Leading Layers i.e. ESZ, Forest, Wild Life, CRZ on Trailing Layers i.e. on required Basemaps.

- 1) Select Leading Layer.
- 2) Select Trailing Layer.
- 3) Select required swipe i.e. Horizontal or Vertical.
- 4) Drag the tool horizontally or Vertically (as per user requirement).

15

# Horizontal Swipe

भारत सरकार | Government of India

English

परिवेश | PARI VESH (CPC GREEN) | पर्यावरण, वन और जलवायु परिवर्तन मंत्रालय | Ministry of Environment, Forest and Climate Change

Search Proposal Number...

Layers

Tools

Swipe

Leading Layer : Forest Area x

Trailing Layer : Bing Map x

Vertical Swipe | Horizontal Swipe

Reset

Tool Drawer

Scale 1:144448 | Coordinates 18.3154, 81.5417

Disclaimer : MoEFCC/NIC is not responsible for the positional inaccuracies, completeness or quality of the maps provided. Map data/indicative list of clearances provided here is for guidance purpose only. It does not constitute a legal opinion or advice.

<https://parivesh.nic.in/>

# Vertical Swipe

भारत सरकार Government of India English

परिवेश PARI VESH (CPC GREEN) Ministry of Environment, Forest and Climate Change

पर्यावरण, वन और जलसंसाधन विभाग

Search Proposal Number...

Swipe

Leading Layer : Forest Area x

Trailing Layer : Bing Map x

Vertical Swipe Horizontal Swipe

Reset

Tools

Scale 1:144448 Coordinates 18.2963, 81.5756

Disclaimer : MoEFCC/NIC is not responsible for the positional inaccuracies, completeness or quality of the maps provided. Map data/indicative list of clearances provided here is for guidance purpose only. It does not constitute a legal opinion or advice.

<https://parivesh.nic.in/>

## DSS Tool - Print

This tool helps user to take print layout / Map in required format with its respective selected page setup. Along with it also provides advanced options like setup scale, legend etc. Following steps also helps user to take required print.

1. Layout: For layout print , enter title, select require page, select format.
2. Map : For map click on “Map only” Tab. Enter File Name, select format, enter required width, height.
3. Click on “Export” button.
4. Based on the selected tab and selected fields, respective file will display under “Exported Files”.
5. Click on respective file. Its information will be populated

16

# Print for Layout

भारत सरकार | Government of India English ▾

**परिवेश** PARI VESH ICPC GREEN  
 पर्यावरण, वन और जलवायु परिवर्तन मंत्रालय  
 Ministry of Environment, Forest and Climate Change

LIFE Lifestyle for Environment | 75 आजादी का अमृत महोत्सव | NIC Bharatmaps Govt of India

Search Proposal Number... 🔍

**Print Map** ✕

**Export**

Layout  Map only

Title

Page setup

File format

▶ Advanced options

Export

Tools ▾

Scale 1:2257 Coordinates 18.3941, 81.6501

Disclaimer : MOEFCC/NIC is not responsible for the positional inaccuracies, completeness or quality of the maps provided. Map data/indicative list of clearances provided here is for guidance purpose only. It does not constitute a legal opinion or advice.

# Print for Map

भारत सरकार | Government of India

English

परिवेश PARI VESH (CPC GREEN) Ministry of Environment, Forest and Climate Change

पर्यावरण, वन और जलवायु परिवर्तन मंत्रालय

LIFE Ministry of Environment

75th Anniversary

NIC Bharatmaps

Search Proposal Number...

Layers

Tools

Print Map

Export

Layout Map only

File name

File format PDF

Width 800 Height 1100

Advanced options

Export

Disclaimer : MoEFCC/NIC is not responsible for the positional inaccuracies, completeness or quality of the maps provided. Map data/indicative list of clearances provided here is for guidance purpose only. It does not constitute a legal opinion or advice.

Scale 1:2257

Cordinates 18.3935, 81.6507

# Results under Exported Files

- File name: DSSFile
- File format: PDF
- Width: 800
- Height: 1100
- Advanced options: (collapsed)
- Export button
- Exported files: DSSFile.pdf

At the bottom, there is a 'Tools' dropdown menu and a toolbar with various icons including a hand, target, pan, zoom, and print. A 'Layers' panel is on the left and a 'Tool Drawer' is on the right.

<https://parivesh.nic.in/>

## DSS Tool- Screenshot

Screenshot tool helps to take the screenshot of map where ever user requires.

- 1) Select the screenshot tool.
- 2) Take a screenshot where ever required on map.
- 3) Enter displayed Image name.
- 4) Click on “Download Image”.
- 5) If not required, then click on “Back to map view”.

17

# Results for Screenshot based on capture on map

<https://parivesh.nic.in/>

# Downloaded Image with given Image Name

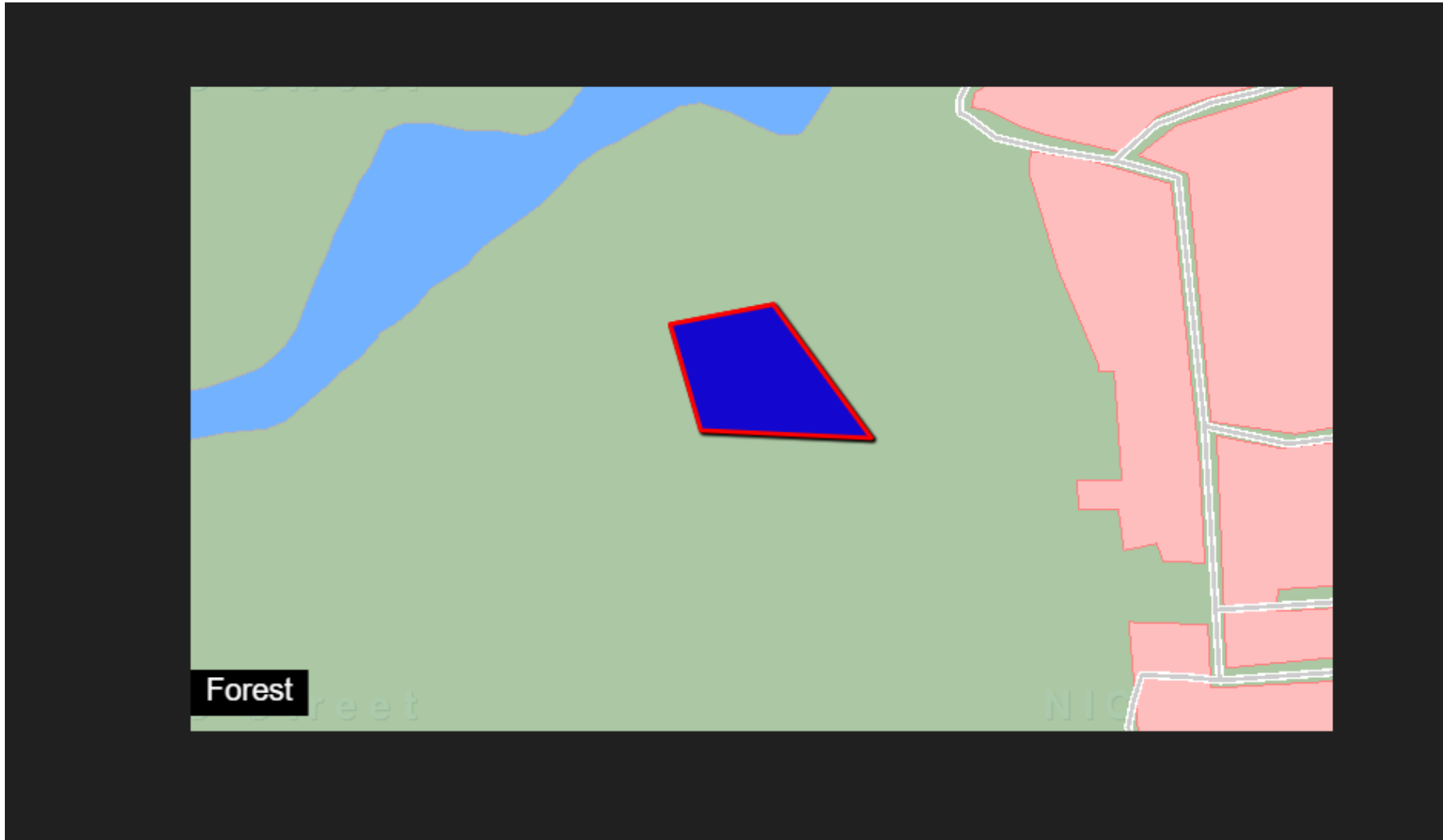

<https://parivesh.nic.in/>

## DSS- Legend

Legend provides information of symbology along with it's name of selected features,selected KML on the map.

1. Click on Legend icon which is present right bottom side on map.
2. Legend popup will be displayed with selected layers symbology along with selected KML present on map.

18

# Legend for Layers, KML which are available on map

Government of India | English

परिवेश PARI V ESH (IPC GREEN) | पर्यावरण, वन और जलवायु परिवर्तन मंत्रालय Ministry of Environment, Forest and Climate Change

**Layers**

- Administrative Boundary
  - District
  - Gram Panchayat
  - State
  - Sub-District
  - Village
- CPCB
- Environment
  - CRZ\_1\_A
  - CRZ\_boundary
  - ESZ Buffer
  - ESZ Gazette
  - Forest Area

**KML Information**

Patch ID	1
Area(Km)	0.0000
Length(Km)	0.4066
Description	No Information

Zoom to

**Sub-District**

SubDistrict:

**State**

State:

**Forest Area**

RFA:

Scale: 1:4514 | Coordinates: 18.3895, 81.6464

## DSS-FSIDSS

FSIDSS tool applicable for Forest Clearance (KML's)

- 1) Click on DSS Tool
- 2) Select KML
- 3) Click on Decision Rule-1 provides detailed information along with required buffer for Protect Area, Tiger Reserve, Wild-life Corridor, Very Dense Forest, Rare Forest Type, Hydrological for selected KML.
- 4) Click on Decision Rule-2 provides for generating grid along with to know results, symbology for Forest Cover, Forest Type, Biological Richness, Landscape Integrity for selected KML.
- 5) Once completes Landscape integrity, then only "Get Final Results" tab will table to see final results of selected KML.

19

# Selection of FC-KML

भारत सरकार | Government of India

परिवेश | PARI VESH (CPC GREEN) | पर्यावरण, वन और जलवायु परिवर्तन मंत्रालय | Ministry of Environment, Forest and Climate Change

Search Proposal Number...

**KML Information**

SOI Village Name	KERIA
State Name	MADHYA PRADESH
District Name	Hoshangabad
Sub District Name	Sohagpur
Village Name	
Gram Panchayat Name	
Block Name	SOHAGPUR

**Forest Survey Of India DSS**

Source Layer: KMLForestV2.kml x

Decision Rule 1 | Decision Rule 2 | Final Result

Protected Area

Tiger Reserve

Wild-life Corridor

Hydrological

Disclaimer : MoEFCC/NIC is not responsible for the positional inaccuracies, completeness or quality of the maps provided. Map data/indicative list of clearances provided here is for guidance purpose only. It does not constitute a legal opinion or advice.

Scale 1:144448 | Coordinates 22.5860, 78.1033

<https://parivesh.nic.in/>

# 1KM Buffer by clicking on “Get Result” for Protected Area

भारत सरकार | Government of India

परिवेश  
PARIVESH  
(CPC GREEN)

पर्यावरण, वन और जलवायु परिवर्तन मंत्रालय  
Ministry of Environment, Forest and Climate Change

Search Proposal Number...

Forest Survey Of India DSS

Source Layer:  
KMLForestV2.kml x

Decision Rule 1 | Decision Rule 2 | Final Result

Protected Area **Show Result**

Tiger Reserve **Get Result**

Wild-life Corridor **Get Result**

Hydrological **Get Result**

Tools

Scale: 1:144448 | Coordinates: 22.5521, 78.1249

Disclaimer: MOEFCC/NIC is not responsible for the positional inaccuracies, completeness or quality of the maps provided. Map data/indicative list of clearances provided here is for guidance purpose only. It does not constitute a legal opinion or advice.

# Results by clicking on “Show Result” for KML Info

KML Info		Protected Area		
Sr	District Area	District Name	KML Area	State Name
1	18946.94 SqKm	Hoshangabad	7217.442Ha	MADHYA PRADESH

# Results by clicking on “Show Result” for Protected Area

KML Info			Protected Area		
Sr	DESIG	GOV TYPE	MANG AUTH	Name	State Name
1	Sanctuary	Sub-National Ministry	Chief Wildlife Warden, State Forest Department	Pachmarhi	MADHYA PRADESH
2	Sanctuary	Sub-National Ministry	Chief Wildlife Warden, State Forest Department	Bori	MADHYA PRADESH
3	National Park	Sub-National Ministry	Chief Wildlife Warden, State Forest Department	Satpura	MADHYA PRADESH

# Download results by clicking on .pdf or .xlsx for KML Info & Protected Area

KML Info				Protected Area		
Sr	DESIG	GOV TYPE	MANG AUTH	Name	Id	State Name
1	Sanctuary	Sub-National Ministry	Chief Wildlife Warden, State Forest Department	Pachmarhi	1	MADHYA PRADESH
2	Sanctuary	Sub-National Ministry	Chief Wildlife Warden, State Forest Department	Bori	2	MADHYA PRADESH
3	National Park	Sub-National Ministry	Chief Wildlife Warden, State Forest Department	Satpura	3	MADHYA PRADESH

At the bottom of the interface, there are file download indicators: 'reports (2).xlsx' and 'reports (7).pdf'. A 'Show all' button is also visible.

# 1KM Buffer by clicking on “Get Result” for Tiger Reserve

भारत सरकार | Government of India

परिवेश | PARI VESH | Ministry of Environment, Forest and Climate Change

पर्यावरण, वन और जलवायु परिवर्तन मंत्रालय

Search Proposal Number...

Forest Survey Of India DSS

Source Layer: KMLForestV2.kml x

Decision Rule 1 | Decision Rule 2 | Final Result

Protected Area **Get Result**

Tiger Reserve **Show Result**

Wild-life Corridor **Get Result**

Hydrological **Get Result**

Tools

BaseMaps

Disclaimer : MoEFCC/NIC is not responsible for the positional inaccuracies, completeness or quality of the maps provided. Map data/indicative list of clearances provided here is for guidance purpose only. It does not constitute a legal opinion or advice.

Scale 1:144448

Cordinates 22.5809, 78.1126

<https://parivesh.nic.in/>

# Results by clicking on “Show Result” for Tiger Reserve

भारत सरकार | Government of India

परिवेश | PARI VESH | ICPC GREEN | पर्यावरण, वन और जलवायु परिवर्तन मंत्रालय | Ministry of Environment, Forest and Climate Change

Search Proposal Number...

Forest Survey Of India DSS

Source Layer: KMLForestV2.kml x

Decision Rule 1 | Decision Rule 2 | Final Result

Protected Area **Get Result**

Tiger Reserve **Show Result**

Wild-life Corridor **Get Result**

Download Report as: PDF | XLS | X

KML Info		Tiger Reserve
Sr	Newname	Type
1	Pachmarhi	Tiger Reserve

« Previous 1 Next »

# Download results by clicking on .pdf or .xlsx for KML Info & Tiger Reserve

भारत सरकार Government of India
English

परिवेश  
PARI VESH  
ICPC GREEN

पर्यावरण, वन और जलवायु परिवर्तन मंत्रालय  
Ministry of Environment, Forest and Climate Change

**KML Information**

Patch ID:	1
Area(Km)	0.0072
Length(Km)	34.0836
Description	No Information

Zoom to

**Forest Survey Of India DSS**

Source Layer:  
KMLForestV2.kml x

Decision Rule 1   Decision Rule 2   Final Result

Protected Area Get Result

Tiger Reserve Show Result

Wild-life Corridor Get Result

Download Report as: PDF XLSX X

KML Info				Tiger Reserve		
Sr	DESIG	GOV TYPE	MANG AUTH	Name	Id	State Name
1	Sanctuary	Sub-National Ministry	Chief Wildlife Warden, State Forest Department	Pachmarhi	1	MADHYA PRADESH
2	Sanctuary	Sub-National Ministry	Chief Wildlife Warden, State Forest Department	Bori	2	MADHYA PRADESH
3	National Park	Sub-National Ministry	Chief Wildlife Warden, State Forest Department	Satpura	3	MADHYA PRADESH

< Previous 1 Next >

reports (3).xlsx

reports (8).pdf

Show all
 X

<https://parivesh.nic.in/>

69

# 1KM Buffer by clicking on "Get Result" for Wild-life Corridor

# Results by clicking on "Show Result" for Wild-Life Corridor

English

**PARIVESH**  
Ministry of Environment, Forest and Climate Change  
Government of India

75  
आजादी = अमृत महोत्सव

Kharpawad

Search Proposal No.

Layers  
List of Boundaries or Parameters covered

**Result**

**Area of KML: 7217.44 (Ha)**

State	District	Area (Ha)
MADHYA PRADESH	Hoshangabad	189469.36

**Wild-life Corridor:**  
Polygon Inviolate - The polygon touches Wildlife Habitat

S.No.	Name	Type
1	Pachmarhi	Wildlife Corridor

Chitor Pattan

Chitor Pattan

Boni

DSS

KMLForestV2.kml x

Decision Rule 1 Decision Rule 2 Get Final Result

Protected Area

Tiger Reserve

Wild-life Corridor

Very Dense Forest

XY 78.151998°, 22.450080°

NIC  
Powered by Bharatmaps

Disclaimer : MoEFCC/NIC is not responsible for the positional inaccuracies, completeness or quality of the maps provided. Map data/indicative list of clearances provided here is for guidance purpose only. It does not constitute a legal opinion or advice.

# Results by clicking on “Show Result” for Very Dense Forest

Government of India | Ministry of Environment, Forest and Climate Change | PARI VESH (ICPC GREEN)

Forest Survey Of India DSS

Source Layer: KMLForestV2.kml x

Decision Rule 1 | Decision Rule 2 | Final Result

Protected Area [Get Result]

Tiger Reserve [Get Result]

Wild-life Corridor [Get Result]

Very Dense forest [Show Result]

KML Information

Patch ID	1
Area(Km)	0.0072
Length(Km)	34.0836
Description	No Information

Download Report as: PDF XLS

KML Info		VeryDense Forest	
Sr		Class Names	
1		Very Dense Forest	
2		Very Dense Forest	
3		Very Dense Forest	
4		Very Dense Forest	
5		Very Dense Forest	

« Previous 1 2 3 4 5 ... 45 Next »

# Download results by clicking on .pdf or .xlsx for KML Info & Very Dense Forest

भारत सरकार | Government of India

परिवेश | PARI VESH (ICPC GREEN) | पर्यावरण, वन और जलवायु परिवर्तन मंत्रालय | Ministry of Environment, Forest and Climate Change

Search Proposal Number...

Forest Survey Of India DSS

Source Layer: KMLForestV2.kml x

Decision Rule 1 | Decision Rule 2 | Final Result

Protected Area Get Result

Tiger Reserve Get Result

Wild-life Corridor Get Result

Download Report as:

**KML Information**

Patch ID:	1
Area(Km)	0.0072
Length(Km)	34.0836
Description	No Information

Zoom to

KML Info		VeryDense Forest	
Sr	Class Names	Id	
1	Very Dense Forest	1	
2	Very Dense Forest	2	
3	Very Dense Forest	3	
4	Very Dense Forest	4	
5	Very Dense Forest	5	

reports (4).xlsx ^ | reports (9).pdf ^ Show all

# Results by clicking on “Show Result” for Rare Forest Type

भारत सरकार | Government of India

परिवेश | PARI VESH (ICPC GREEN) | पर्यावरण, वन और जलवायु परिवर्तन मंत्रालय | Ministry of Environment, Forest and Climate Change

Search Proposal Number...

**KML Information**

Patch ID	1
Area(Km)	0.0072
Length(Km)	34.0836
Description	No Information

Zoom to

**Forest Survey Of India DSS**

Source Layer: KMLForestV2kml x

Decision Rule 1 | Decision Rule 2 | Final Result

Very Dense forest **Get Result**

Rare Forest Type **Show Result**

Hydrological **Get Result**

Download Report as: PDF XLS

KML Info		RareForest Type
Sr	Result	Class Names
1	Polygon Not Inviolate	4E/RS1 Riparian Fringing Forest
2	Polygon Not Inviolate	4E/RS1 Riparian Fringing Forest
3	Polygon Not Inviolate	4E/RS1 Riparian Fringing Forest
4	Polygon Not Inviolate	4E/RS1 Riparian Fringing Forest
5	Polygon Not Inviolate	4E/RS1 Riparian Fringing Forest

« Previous **1** 2 3 4 5 ... 45 Next »

# Download results by clicking on .pdf or .xlsx for KML Info & Rare Forest Type

Government of India | Ministry of Environment, Forest and Climate Change

Forest Survey of India DSS

Source Layer: KMLForestV2.kml x

Decision Rule 1 | Decision Rule 2 | Final Result

Very Dense forest [Get Result]

Rare Forest Type [Show Result]

Hydrological [Get Result]

Download Report as: [PDF] [XLSX]

KML Info		RareForest Type	
Sr	Result	Class Names	Id
1	Polygon Not Inviolate	4E/RS1 Riparian Fringing Forest	1
2	Polygon Not Inviolate	4E/RS1 Riparian Fringing Forest	2
3	Polygon Not Inviolate	4E/RS1 Riparian Fringing Forest	3
4	Polygon Not Inviolate	4E/RS1 Riparian Fringing Forest	4
5	Polygon Not Inviolate	4E/RS1 Riparian Fringing Forest	5

reports (5).xlsx | reports (10).pdf | Show all

<https://parivesh.nic.in/>

# 250m Buffer by clicking on “Get Result” for Hydrological

भारत सरकार | Government of India

परिवेश | PARI VESH | Ministry of Environment, Forest and Climate Change

पर्यावरण, वन और जलवायु परिवर्तन मंत्रालय

Search Proposal Number...

English

**Forest Survey Of India DSS**

Source Layer: KMLForestV2.kml x

Decision Rule 1 Decision Rule 2 Final Result

Very Dense forest **Get Result**

Rare Forest Type **Get Result**

Hydrological **Show Result**

Final Report **Get Result**

**KML Information**

Patch ID	1
Area(Km)	0.0072
Length(Km)	34.0836
Description	No Information

Zoom to

Tools

Scale 1:144448 Coordinates 22.5720, 77.9747

Disclaimer: MoEFCC/NIC is not responsible for the positional inaccuracies, completeness or quality of the maps provided. Map data/indicative list of clearances provided here is for guidance purpose only. It does not constitute a legal opinion or advice.

# Results by clicking on “Show Result” for Hydrological

Government of India | English

परिवेश | PARI VESH (CPC GREEN) | Ministry of Environment, Forest and Climate Change

Search Proposal Number...

**KML Information**

Patch ID	1
Area(Km)	0.0072
Length(Km)	34.0836
Description	No Information

Zoom to

**Forest Survey Of India DSS**

Source Layer: KMLForestV2.kml x

Decision Rule 1 | Decision Rule 2 | Final Result

Very Dense forest Get Result

Rare Forest Type Get Result

Hydrological Show Result

Download Report as: PDF XLS

KML Info		Hydrological	
Sr	Source	Name	State
1	River 1	Sonbhadra Nadi	MADHYA PRADESH
2	River 1	Sonbhadra Nadi	MADHYA PRADESH
3	WetLand	Others (Non-Wetland Area)	
4	WetLand	Inland - Man-Made - Reservoir/Barrage	Tawa Reservoir
5	WetLand	Inland - Natural - River/Stream	

« Previous 1 2 Next »

# Download results by clicking on .pdf or .xlsx for KML Info & Hydrological

Government of India | Ministry of Environment, Forest and Climate Change

पारिवेश (PARIVESH) | पारिवेश, वन और जलवायु परिवर्तन मंत्रालय

Search Proposal Number...

### KML Information

Patch ID	1
Area(Km)	0.0072
Length(Km)	34.0836
Description	No Information

Zoom to

### Forest Survey of India DSS

Source Layer: KMLForestV2.kml x

Decision Rule 1 | Decision Rule 2 | Final Result

Very Dense forest Get Result

Rare Forest Type Get Result

Hydrological Show Result

Download Report as:

KML Info			Hydrological	
Sr	Source	Id	Name	State
1	River 1	1	Sonbhadra Nadi	MADHYA PRADESH
2	River 1	2	Sonbhadra Nadi	MADHYA PRADESH
3	WetLand	Others (Non-Wetland Area)	3	
4	WetLand	Inland - Man-Made - Reservoir/Barrage	4	Tawa Reservoir
5	WetLand	Inland - Natural - River/Stream	5	

reports (6).xlsx reports (11).pdf Show all

# Grid Generation by clicking on “Generate Grid”

# Results & Symbology by clicking on “Get Result”, “Show Result” for Forest Cover

भारत सरकार | Government of India

परिवेश | PARI VESH | ICPC GREEN | पयविरण, वन और जलवायु परिवर्तन मंत्रालय | Ministry of Environment, Forest and Climate Change

Search Proposal Number...

Forest Survey Of India DSS

Source Layer: KMLForestV2.kml x

Decision Rule 1 | Decision Rule 2 | Final Result

Grid Generated

Forest Cover | Show Result

Download Report as: PDF | Excel | X | V

KML Info		GFC		WFC		Score		Basesheet	
Sr	GRID	MDF	OPEN	VDF	Total				
1	2414445	45.98	8.03	0.00	54.01				
2	2396874	24.10	6.00	66.22	96.32				
3	2399055	42.02	4.45	53.52	100.00				
4	2396867	24.50	8.04	1.41	33.95				

# Download “Forest Cover Results” by clicking on .pdf & .xlsx icons under Download Report

KML Information	
Patch ID	1
Area(Km)	0.0072
Length(Km)	34.0836
Description	No Information

Below the map, there is a 'Download Report as:' section with icons for PDF and XLS. A table below this section displays the following data:

KML Info		GFC		WFC		Score		Basesheet		
Sr	BaseTotal	GRID	MDF	OPEN	VDF	NonOF	Scrub	Water	Id	
1	54.01	2414445	45.98	8.03	0.00	0.00	0.00	0.00	1	
2	96.32	2396874	24.10	6.00	66.22	0.00	0.00	0.00	2	
3	100.00	2399055	42.02	4.45	53.52	0.00	0.00	0.00	3	
4	66.48	2396867	24.50	8.04	1.41	1.14	0.00	31.39	4	
5	70.65	2396868	40.57	7.49	16.56	1.47	0.00	4.56	5	

At the bottom left, there is a 'reports (12).pdf' link with an upward arrow. At the bottom right, there is a 'Show all' button with a close icon.

<https://parivesh.nic.in/>

# Results & Symbology by clicking on “Get Result”, “Show Result” for Forest Type

KML Info		GFC	WFC	Score	Basesheet		
Sr	4E/RS1 Riparian Fringing Forest	5A/C1b Dry Teak Forest	5A/C3 Southern Dry Mixed Deciduous Forest	GRID	Non-Forest	Water	Total
1	0	73.98	1.69	2412220	9.31	0	84.98
2	0	82.42	2.55	2412225	0	0	84.98
3	6.33	72.68	5.97	2414441	0	0	84.99
4	0	66.56	18.40	2407811	0	0	84.96
5	0	67.50	17.44	2403423	0	0	84.94

At the bottom of the table, there are navigation links: « Previous 1 2 3 4 5 ... 17 Next ».

# Download “Forest Type Results” by clicking on.pdf & .xlsx icon under Download Report

KML Info		GFC	WFC	Score	Basesheet			
Sr	4E/RS1 Riparian Fringing Forest	5A/C1b Dry Teak Forest	5A/C3 Southern Dry Mixed Deciduous Forest	GRID	Non-Forest	Water	Total	Id
1	0	73.98	1.69	2412220	9.31	0	84.98	1
2	0	82.42	2.55	2412225	0	0	84.98	2
3	6.33	72.68	5.97	2414441	0	0	84.99	3
4	0	66.56	18.40	2407811	0	0	84.96	4
5	0	67.50	17.44	2403423	0	0	84.94	5

At the bottom of the interface, there are options to download reports as PDF or XLSX. The PDF reports section shows 13 reports, and the XLSX reports section shows 7 reports. A 'Show all' button is also present.

# Results & Symbology by clicking on “Get Result”, “Show Result” for Biological Richness

KML Info		GFC		WFC		Score	Basesheet
Sr	GRID	High	Low	Medium	Non Forest	Total	
1	2410012	53.44	2.71	0	43.27	99.43	
2	2403422	0	2.39	78.07	18.97	99.43	
3	2405621	57.90	1.12	0	40.40	99.43	
4	2403423	0.47	1.91	70.75	26.30	99.43	
5	2401239	82.65	0.63	1.02	15.13	99.43	

Navigation: < Previous 1 2 3 4 5 ... 17 Next >

# Download “Biological Richness Results” by clicking on .pdf or .xlsx under Download Report

KML Info		GFC		WFC	Score	Basesheet	
Sr	GRID	High	Low	Medium	Non Forest	Total	Id
1	2410012	53.44	2.71	0	43.27	99.43	1
2	2403422	0	2.39	78.07	18.97	99.43	2
3	2405621	57.90	1.12	0	40.40	99.43	3
4	2403423	0.47	1.91	70.75	26.30	99.43	4
5	2401239	82.65	0.63	1.02	15.13	99.43	5

At the bottom of the interface, there is a file manager showing 'reports (8).xlsx' and 'reports (14).pdf' with a 'Show all' button.

# Results by clicking on “Get Result”, “Show Result” for Landscape Integrity

Sr	GID	LI Score	OBJECTID
1	2396866	77.16759228702038	1836627
2	2396867	78.76557034050339	1836628
3	2396868	81.200652134387	1836629
4	2396869	82.96780797640164	1836630
5	2396870	85.00531448227915	1836631

Navigation: < Previous 1 2 3 4 5 ... 17 Next >

# Download “Landscape Integrity Results” by clicking on .pdf & .xlsx icon under Download Report

LI Score				
Sr	GID	LI Score	OBJECTID	Id
1	2396866	77.16759228702038	1836627	1
2	2396867	78.76557034050339	1836628	2
3	2396868	81.200652134387	1836629	3
4	2396869	82.96780797640164	1836630	4
5	2396870	85.00531448227915	1836631	5

<https://parivesh.nic.in/>

# Results by clicking on “Get Result” for Final Result (If grid is having score more than 70, it displays with symbology i.e. light green colour)

DSS Score				DSS Result		
Sr	BR	FC	FT	GridID	LI	FinalScore
1	48.46	69.80	59.48	2410012	98.05	68.95
2	60.04	79.78	59.46	2403422	94.67	73.49
3	51.37	73.49	59.47	2405621	99.88	71.05
4	54.66	79.12	59.46	2403423	94.26	71.88
5	73.47	86.20	59.54	2401239	92.11	77.83

# Score results for total number of Grids

Forest Survey Of India DSS

Source Layer: KMLForestV2.kml x

Decision Rule 1 Decision Rule 2 Final Result

Final Result **Get Result**

DSS Score		DSS Result
Sr	Kpi	Result
1	Total No Of Grids	84
2	No Of Grids With Score > 70	42
3	Final Status	Polygon Is Inviolate

< Previous **1** Next >

# DSS-Forest Survey of India (FSI)(for Non-Grid)

FSIDSS tool applicable for Forest Clearance (KML's)

- 1)Click on DSS Tool
- 2)Select KML (for non-grid)
- 3) By Clicking on Decision Rule-1, It provides detailed information along with required buffer for Protect Area, Tiger Reserve, Wild-life Corridor, Very Dense Forest, Rare Forest Type, Hydrological for selected KML.
- 4)By Clicking on Decision Rule-2,it provides information for non-grid along with to know results, symbology for Forest Cover, Forest Type, Biological Richness for selected KML.

20

# 1KM Buffer by clicking on “Get Result” and Results will populate by clicking on “Show Result” for Protected Area

# 1KM Buffer by clicking on “Get Result” and Results will populate by clicking on “Show Result” for Tiger Reserve

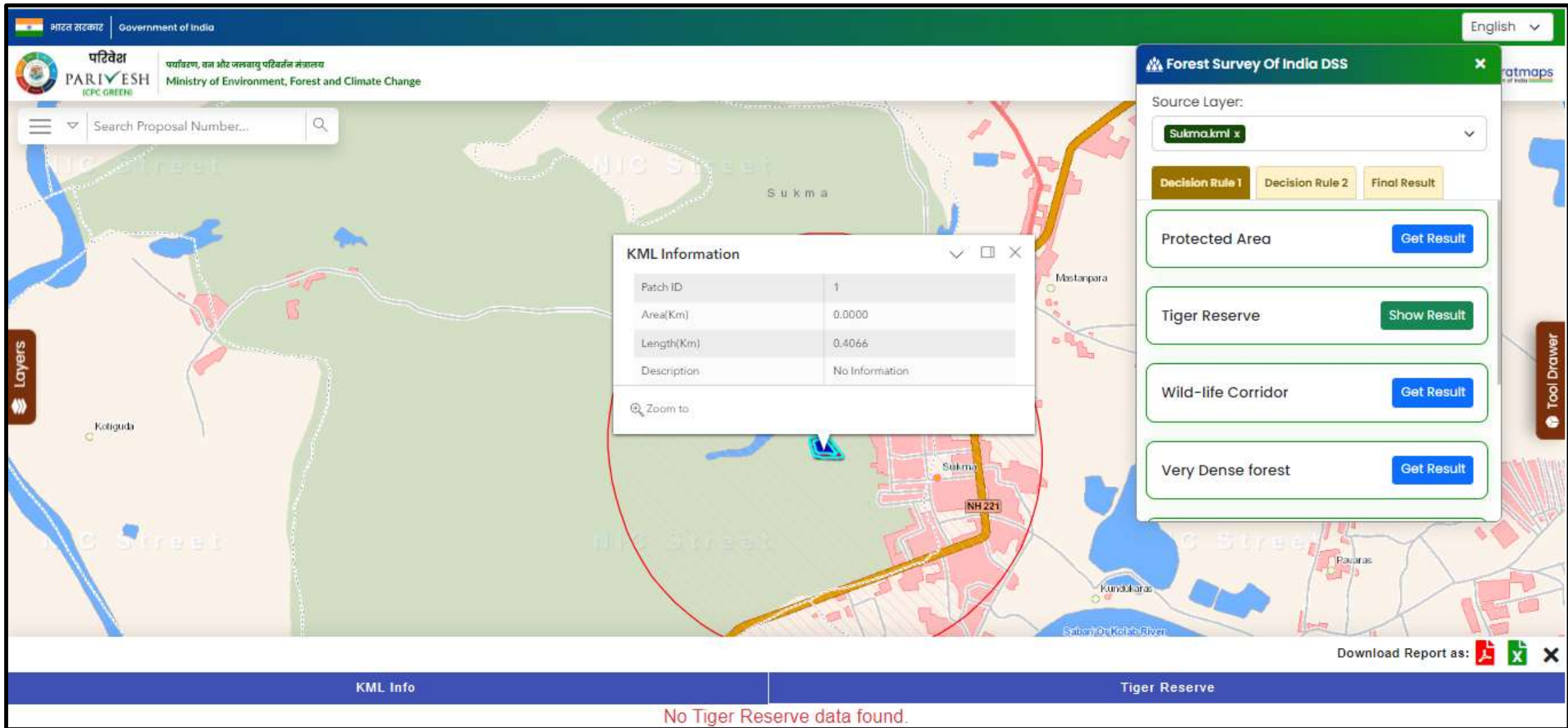

# 1KM Buffer by clicking on “Get Result” and Results will populate by clicking on “Show Result” for Wild-Life Corridor

**PARIVESH**  
Ministry of Environment, Forest and Climate Change  
Government of India

English

75  
आजादी का  
अमृत महोत्सव

Search Proposal No.

**Layers**  
List of Boundaries or Parameters covered

**Result**

Area of KML: 0.91 (Ha)

State	District	Area (Ha)
CHHATTISGARH	Sukma	112172.96

**Wild-life Corridor:**  
Polygon Not Inviolate

FP/MH/SCH/400359/2022  
No Details  
Zoom to

No Information

**DSS**

Sukma.kml x

Decision Rule 1 Decision Rule 2 Get Final Result

Protected Area **Get Result**

Tiger Reserve **Get Result**

Wild-life Corridor **Show Result**

Very Dense Forest **Get Result**

XY 81.637253°, 18.398363°

Mangipal (Guttaguda)

**NIC**  
Powered by Bharatmaps

Disclaimer : MoEFCC/NIC is not responsible for the positional inaccuracies, completeness or quality of the maps provided. Map data/indicative list of clearances provided here is for guidance purpose only. It does not constitute a legal opinion or advice.

# Very Dense Forest results by clicking on “Show Result”

भारत सरकार | Government of India

पारिवेश | PARI VESH (CPC GREEN) | पर्यावरण, वन और नलखायु परिवर्तन मंत्रालय | Ministry of Environment, Forest and Climate Change

Search Proposal Number...

Forest Survey Of India DSS

Source Layer: Sukma.kml x

Decision Rule 1 | Decision Rule 2 | Final Result

Protected Area | Get Result

Tiger Reserve | Get Result

Wild-life Corridor | Get Result

Very Dense forest | Show Result

KML Information

Patch ID	1
Area(Km)	0.0000
Length(Km)	0.4066
Description	No Information

Zoom to

Download Report as: PDF XLS

KML Info | VeryDense Forest

No VeryDense Forest data found.

<https://parivesh.nic.in/>

# Rare Forest Type results by clicking on "Show Result"

भारत सरकार Government of India
English

**परिवेश**  
PARIVESH  
(CPC GREEN)

पर्यावरण, वन और जलवायु परिवर्तन मंत्रालय  
Ministry of Environment, Forest and Climate Change

**KML Information**

Patch ID	1
Area(Km)	0.0000
Length(Km)	0.4066
Description	No Information

Zoom to

**Forest Survey Of India DSS**

Source Layer:  
Sulma.kml x

Decision Rule 1 Decision Rule 2 Final Result

Tiger Reserve Get Result

---

Wild-life Corridor Get Result

---

Very Dense forest Get Result

---

Rare Forest Type Show Result

Download Report as:

KML Info		RareForest Type	
Sr	Result	Class Names	
1	Polygon Not Inviolate	5A/C3 Southern Dry Mixed Deciduous Forest	
2	Polygon Not Inviolate	3B/C2 Southern Moist Mixed Deciduous Forest	
3	Polygon Not Inviolate	Non-Forest	

< Previous 1 Next >

# Hydrological results by clicking on "Show Result"

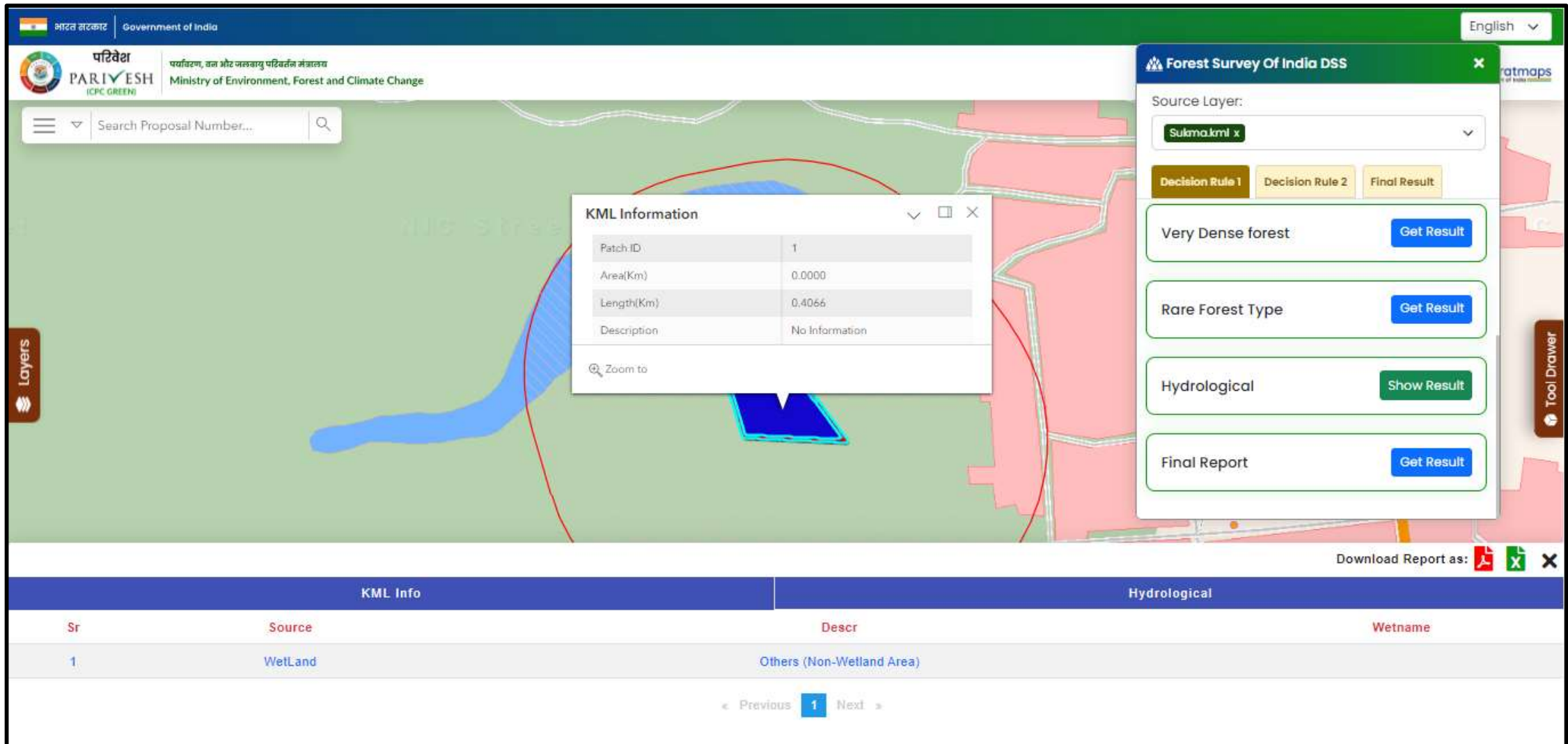

Sr	Source	Descr	Wetname
1	WetLand	Others (Non-Wetland Area)	

At the bottom of the table, there are navigation buttons: '< Previous', '1', and 'Next >'. The '1' button is highlighted in blue. In the top right corner of the interface, there is a 'Download Report as:' button with icons for PDF, Excel, and Print.

# Results for Final Report for all layers which are present in Decision Rule-1

**PARIVESH**  
Ministry of Environment, Forest and Climate Change  
Government of India

English

Search Proposal No.

**Layers**

List of Boundaries or Parameters covered

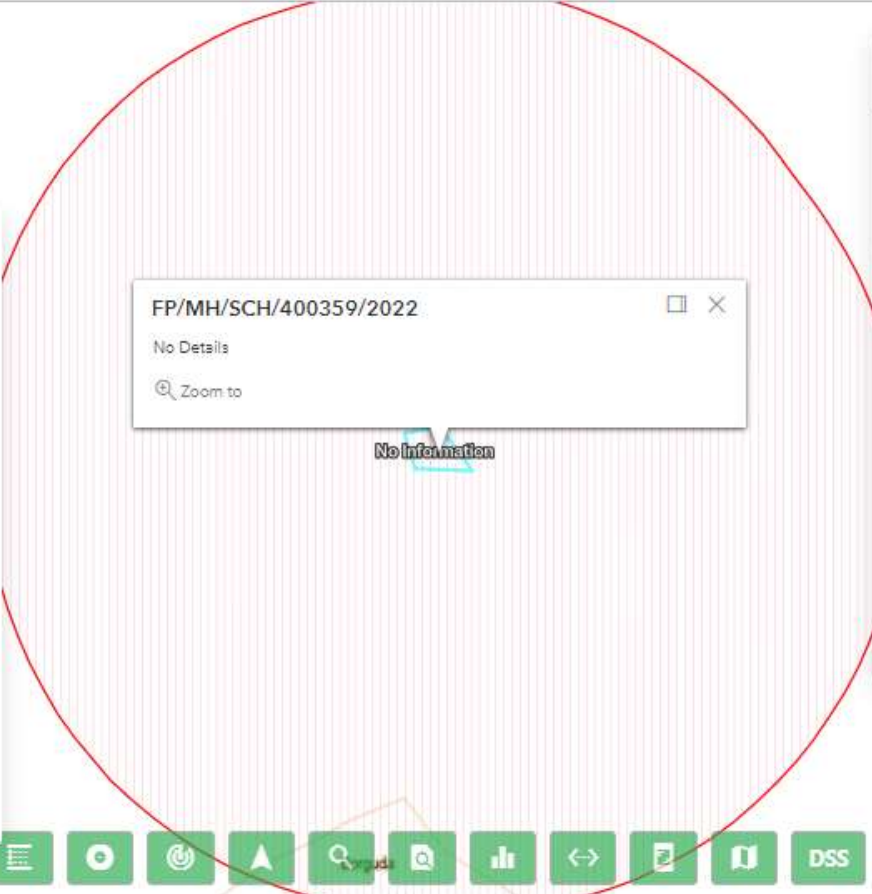

**DSS**

Sukma.kml x

Decision Rule 1 | Decision Rule 2 | Get Final Result

Very Dense Forest Get Result

Rare Forest Type Get Result

Hydrological Get Result

Final Report Get Report

**Result**

Area of KML: 0.91 (Ha)

State	District	Area (Ha)
CHHATTISGARH	Sukma	112172.96

**Final Report:**

Protect Area | Tiger Reserve | Wildlife Corridor | **VeryDense Forest**

Polygon Not Inviolate

FP/MH/SCH/400359/2022

No Details

Zoom to

No Information

XY 81.642621°, 18.397275°

Mangipal (Guttaguda)

NIC Powered by Bharatmaps

Disclaimer : MoEFCC/NIC is not responsible for the positional inaccuracies, completeness or quality of the maps provided. Map data/indicative list of clearances provided here is for guidance purpose only. It does not constitute a legal opinion or advice.

# Non-Grid validation by clicking on “Generate Grid”

भारत सरकार | Government of India

परिवेश | PARI VESH (ICPC GREEN) | पर्यावरण, वन और जलवायु परिवर्तन मंत्रालय | Ministry of Environment, Forest and Climate Change

Search Proposal Number...

Grid cannot generated for the selected KML...

Forest Survey Of India DSS

Source Layer: Sukma.kml x

Decision Rule 1 | Decision Rule 2 | Final Result

Grid Can not Generate

Forest Cover: Non-Grid

Forest Type Maps: Non-Grid

Biological Richness: Non-Grid

Patch ID	1
Area(Km)	0.0000
Length(Km)	0.4066
Description	No Information

Zoom to

Tools

Scale: 1:4514 | Coordinates: 18.3959, 81.6557

Disclaimer: MoEFCC/NIC is not responsible for the positional inaccuracies, completeness or quality of the maps provided. Map data/indicative list of clearances provided here is for guidance purpose only. It does not constitute a legal opinion or advice.

# Non-Grid Results for Forest Cover

भारत सरकार | Government of India

परिवेश (CPC GREEN) | Ministry of Environment, Forest and Climate Change

Search Proposal Number...

**KML Information**

Patch ID	1
Area(Km)	0.0000
Length(Km)	0.4066
Description	No Information

Zoom to

**Forest Survey Of India DSS**

Source Layer: Sukma.kml x

Decision Rule 1 | Decision Rule 2 | Final Result

**Grid Can not Generate**

Forest Cover **Show Result**

Forest Type Maps **Non-Grid**

Biological Richness **Non-Grid**

Download Report as: PDF XLS

KML Info		FCNONGRID	
Sr	Area	Class Names	
1	10044.1	Moderate Dense Forest	

« Previous 1 Next »

# Download results by clicking on .pdf or .xlsx under Download Report

भारत सरकार | Government of India

परिवेश | PARI VESH | ICPC GREEN | Ministry of Environment, Forest and Climate Change

Search Proposal Number...

### KML Information

Patch ID	1
Area(Km)	0.0000
Length(Km)	0.4066
Description	No Information

Zoom to

### Forest Survey Of India DSS

Source Layer: Sukma.kml x

Decision Rule 1 | Decision Rule 2 | Final Result

**Grid Can not Generate**

Forest Cover Show Result

Forest Type Maps Show Result

Biological Richness Show Result

Download Report as:

KML Info		FCNONGRID	
Sr	Area	Class Names	Id
1	10044.1	Moderate Dense Forest	1

« Previous 1 Next »

<https://parivesh.nic.in/>

# Non-Grid Results for Forest Type

Government of India | पारिवेश (PARIVESH) | Ministry of Environment, Forest and Climate Change

Search Proposal Number...

**KML Information**

Patch ID:	1
Area(Km)	0.0000
Length(Km)	0.4066
Description:	No Information

Zoom to

**Forest Survey Of India DSS**

Source Layer: **Sukma.kml x**

Decision Rule 1 | **Decision Rule 2** | Final Result

**Grid Can not Generate**

Forest Cover **Show Result**

Forest Type Maps **Show Result**

Biological Richness **Show Result**

Download Report as: PDF | XLS | X

KML Info		FTMNONGRID
Sr	Area	Class Names
1	526.91	3B/C2 Southern Moist Mixed Deciduous Forest
2	8254.55	5A/C3 Southern Dry Mixed Deciduous Forest
3	1262.64	Non-Forest

< Previous **1** Next >

<https://parivesh.nic.in/>

# Non-Grid Results for Biological Richness

Government of India | पारिवेश (CPC GREEN) | Ministry of Environment, Forest and Climate Change

Search Proposal Number...

### KML Information

Patch ID	1
Area(Km)	0.0000
Length(Km)	0.4066
Description	No Information

Zoom to

### Forest Survey Of India DSS

Source Layer: **Sukma.kml**

Decision Rule 1 | **Decision Rule 2** | Final Result

**Grid Can not Generate**

Forest Cover **Show Result**

Forest Type Maps **Show Result**

Biological Richness **Show Result**

Download Report as: PDF | XLS | X

KML Info		BRNONGRID
Sr	Area	Class Names
1	10044.1	High

« Previous **1** Next »

<https://parivesh.nic.in/>

## DSS - MIS Query Builder

MIS Query Builder helps user to know detailed information of Clearances with respective Forms information.

1. Select Clearance, respective Form, required field (Multi selection)
2. Select Relationship operator
3. Select Unique Value
4. Click on Results
5. Respective information will be populated under results screen

21

# Selection of Clearance, forms with respective Relationship Operator, Unique Values for MIS Query

**KML Information**

Patch ID	1
Area(Km)	0.0000
Length(Km)	0.4066
Description	No Information

**MIS QUERY BUILDER**

**TYPE OF CLEARENCE**

- Coastal Regulation Zone
- Wild Life Clearance
- Forest Clearance
- Environmental Clearance

**TYPE OF FORM** [Dropdown]

**FIELDS** [Dropdown]

**RELATIONSHIP** [Dropdown]

**UNIQUE VALUE** [Dropdown]

**Results**

<https://parivesh.nic.in/>

# Query Results on Single/Multi Proposals

भारत सरकार  
Government of India

**परिवेश**  
PARIVESH  
ICPC GREEN

पर्यावरण, वन और जलवायु परिवर्तन मंत्रालय  
Ministry of Environment, Forest and Climate Change

LIFE  
Lifestyle for Environment

☰

🔍

**KML Information**

Patch ID	1
Area(Km)	0.0000
Length(Km)	0.4066
Description	No Information

🔍 Zoom to

**MIS QUERY BUILDER**

**TYPE OF CLEARENCE**

Coastal Regulation Zone

Wild Life Clearance

Forest Clearance

Environmental Clearance

TYPE OF FORM

FIELDS

RELATIONSHIP

UNIQUE VALUE

Download Report as:

Sr	Id	State	Cafnumber	NameOfUserAgency	Issuing_authority	CertificateUrl	ProposalType	Form_id	Project_id	Sector	Category	MoefccFileNumber	Proposal_id	ProposalNo	Application_id
1	701597	HIMACHAL PRADESH	CAF/100543/2022	Mahendra Pratap Singh			FC	701596	701577		Mining		701596	FP/HP/Mining/400050/2022	1

1

<https://parivesh.nic.in/>

## DSS - CPCB Analysis

CPCB helps user to know detailed information on pollution index monthly etc.

1. Select Source Layer
2. Select Station Name
3. Select required months
4. Click on Execute
5. Respective selected station results will be populated

22

# Results for CPCB Analysis

भारत सरकार | Government of India

परिवेश | PARI VESH | Ministry of Environment, Forest and Climate Change

पर्यावरण, वन और जलवायु परिवर्तन मंत्रालय

English

Search Proposal Number...

### KML Information

Patch ID	1
Area(Km)	0.0000
Length(Km)	0.4066
Description	No Information

Zoom to:

### CPCB Analysis

Source Layer: Sukma.kml x

Station Name: Civic Center, Bhilai - Bhilai Steel Plant-(310.8486KM) x

Filter: 6 Month x

Reset Execute

Download Report as: PDF XLS

Sr	Date	PM2.5	PM10	NO2	NH3	SO2	CO	OZONE
1	2022-10-03	None	None	None	None	None	None	None
2	2022-10-04	None	None	None	None	None	None	None
3	2022-10-05	9.25	12.24	13.02	1.98	10.11	0.55	19.67
4	2022-10-06	10.64	16.41	12.89	2.01	22.88	0.47	16.41
5	2022-10-07	15.15	34.88	13.0	1.98	11.6	0.56	19.12

1 2 3 4 5 ... 43

<https://parivesh.nic.in/>

# Contact

**Technical Helpdesk**

**011-20819182/172**

**<https://parivesh.nic.in>**

**[monitoring-ec@nic.in](mailto:monitoring-ec@nic.in)**  
**[monitoring-fc@nic.in](mailto:monitoring-fc@nic.in)**

