

To,

Date: 03.04.2019

The Member Secretary,
SEIAA,
Dept. of Ecology Environment & Forest,
7th Floor, M.S. Building,
Bangalore -560 001.

Dear Sir,

Sub: Submission of Revised application and modified quarry plan to obtain Environmental Clearance.

Ref: SEIAA 60 MIN 2019

With reference to the above subject, the project was placed before SEAC meeting held on 12th March 2019. The State Expert Appraisal committee verified the report and instructed to submit the modified quarry plan by considering the quarrying method as "**Open cast manual method only**" instead of **Semi-Mechanization method** as the area granted is only 0-25 acres. The modified quarry plan has been prepared and approved by DMG

Hence we are herewith submitting revised application and modified quarry plan along with other documents for our "**Building Stone Quarry**" on area measuring 0-25 Acres in Government Land at Sy.No- 88 of Seebanahalli Village, Channapattana Taluk, Ramanagara District, Karnataka State.

We request you to kindly consider the above details & issue us the Environmental Clearance.

Thanking You,
Yours faithfully,

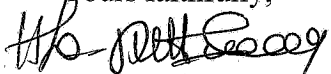

Sri.H.D. Puttaswamy
S/o Doddegowda
Hanumanthapuradoddi,
H.Mogenahalli-Post,
Channapattana Taluk,
Ramanagara District, Karnataka.

SEIAA -KARNATAKA

CHEAK LIST FOR MINING/ QUARRYING PROJECTS

File No : _____

Name of the Project : **Building Stone Quarry**
Sri.H.D.Puttaswamy
 Extent of 0-25 Acers under part of Sy.No-88
 Seebanahalli Village, Channapattana Taluk,
 Ramanagara District, Karnataka.

Sl. No	DOCUMENTS	√ / X
1	Form -1	√
2	Pre-Feasibility Report [PFR]	√
3	Environmental management plan [EMP]	√
4	Approved Mining/ Quarry Plan	√
5	Topo sheet Duly marking the project site with 10 Kms Radius	√
6	Original Village Maps duly marking project site. Adjacent village maps of the project site is located at vicinity of the village boundary	X
7	Latest Google Map Duly marking the project site	√
8	Latest Site Photographs	X
9	Land Documents	
	a. Notification OR Letter of Intent from Department of Mines and Geology	X
	b. District Task Force committee Proceedings	X
	c. District Survey Report proposed as per Notification No. S.O.141 dated 15th January 2016	√
	d. Compliance of the earlier E.C in case of Renewal, Expansion, Modification	X
	e. Lease Deed in case of Renewal, Expansion, Modification	√
	f. Renewal Notification OR Deemed Extension Letter etc.,	NA
	g. RTC	X
	h. NOC from Forest Department - Compulsory 1st Stage Clearance in case of Forest Land	NA
	i. NOC from Revenue Department in case of Government, Patta Land	X
	j. NOC from Forest Department in case of Government, Patta Land	NA
	k. Regarding Applicability of ESA/ESZ	NA
	l. Joint inspection report in case of Government Land	X
	m. Copy of Conversion order in case of Patta/ Private Land	NA
	n. Copy of order of conversion of the land for non Agricultural -mineral/ quarrying purpose in case of private/patta land	NA
	o. Allotment letter/Gazette Notification in case River sand quarrying	NA
	p. Other Specify	NA
10	Disputes if any and copy of documents/ orders there off	NA
11	Cluster Certificate From Dept of Mines and Geology details regarding Quarries within 500mts from the applied Quarry area.	√

SEIAA -KARNATAKA

BRIEF NOTE FOR MINING/ QUARRYING PROJECTS

File No. _____

Sl. No	PARTICULARS	INFORMATION		
1	Name & Address of the Project Proponent	Sri.H.D.Puttaswamy S/o Doddegowda Hanumanthapuradoddi, H.Mogenahalli-Post, Channapattana Taluk, Ramanagara District, Karnataka.		
2	Name & Location of the Project	Building Stone Quarry of- Sri.H.D.Puttaswamy Sy. No-88, Seebanahalli Village, Channapattana Taluk, Ramanagara District, Karnataka State.		
3	Co-ordinates of the Project Site	P.No.	Latitude	Longitude
		Boundary point-A	N 12°39.243'	E 76°06.242'
		Boundary point-B	N 12°39.219'	E 76°06.242'
		Boundary point-C	N 12°39.219'	E 76°06.206'
		Boundary point-D	N 12°39.244'	E 76°06.214'
4	Type of Mineral	Building Stone.		
5	New / Expansion / Modification / Renewal	Existing.		
6	Type of Land [Forest, Government Revenue, Gomal, Private/Patta, Other]	Government Land.		
7	Whether the project site fall within ESZ/ESA	-		
8	Area in Ha	0-25 acres		
9	Actual Depth of sand in the lease area in case of River sand	-		
10	Depth of Sand	-		

	proposed to be removed			
11	Annual Production Proposed (Metric Tons/ CUM) / Annum	Year	Saleable Building Stone in Tonnes	
		1st	842	
		2nd	863	
		3rd	886	
		4th	897	
		5th	908	
		Total	4396	
12	Quantity of Topsoil/Overburden in cubic meter	-		
13	Mineral Waste Handled (Metric Tons/ CUM)/ Annum	89 Tonnes for a period of 5 years.		
14	Project Cost (Rs)	1 lakh		
15	Environmental Sensitivity			
	a.	Nearest Forest		
	b.	Nearest Human Habitation	Seebanahalli 1 km from the proposed lease area.	
	c.	Educational Institutes, Hospital	Channapattana 10 km from the proposed lease area.	
	d.	Water Bodies	-	
	e.	Other Specify	-	
16	Applicability of General Condition of the EIA Notification, 2006			
17	Details of Land Use in Ha			
	Sl. No.	Particulars	Total land use at the end of plan period in acres	
	1	Area to be excavated	0-14	
	2	Storage of top soil	0-01	
	3	Infrastructure(workshop, administrative building)	0-01	
	4	Roads	0-01	
	5	Green belt	0-08	
	Total		0-25	

18	Method of Mining/ Quarrying	Method of Mining is Open Cast manual method									
19	Water Requirement										
	a.	Source of water	As no surface water sources are available in the Quarry lease area. Bore well is the source of water used in the Quarry and it is borrowed from nearby village. About 1.5 KL/day of water is proposed to be utilized for domestic purposes, sprinkling for dust suppression, Afforestation etc.								
	b.	Total Requirement of Water in KLD	<table border="1"> <tr> <td>Dust Suppuration</td> <td>0.5</td> </tr> <tr> <td>Domestic</td> <td>0.5</td> </tr> <tr> <td>Other</td> <td>0.5</td> </tr> <tr> <td>Total</td> <td>1.5</td> </tr> </table>	Dust Suppuration	0.5	Domestic	0.5	Other	0.5	Total	1.5
Dust Suppuration	0.5										
Domestic	0.5										
Other	0.5										
Total	1.5										
20	Storm water management plan	-									

Remarks:-

APPENDIX I

(See paragraph – 6)

FORM 1

Basic Information

Serial Number	Item	Details														
1	Name of the project/s	Building Stone Quarry of H D Puttaswamy														
2	S. No. in the schedule	1(a)														
3	Proposed capacity/area/length/tonnage to be handled/command area/lease/number of wells to be drilled	The extent of the Applied Quarry Lease area is 0-25 Acres of Government Land. The average proposed production of saleable building stone is given in the below table- <table border="1"><thead><tr><th>Year</th><th>Saleable Building Stone in Tonnes</th></tr></thead><tbody><tr><td>1st</td><td>842</td></tr><tr><td>2nd</td><td>863</td></tr><tr><td>3rd</td><td>886</td></tr><tr><td>4th</td><td>897</td></tr><tr><td>5th</td><td>908</td></tr><tr><td>Total</td><td>4396</td></tr></tbody></table>	Year	Saleable Building Stone in Tonnes	1 st	842	2 nd	863	3 rd	886	4 th	897	5 th	908	Total	4396
Year	Saleable Building Stone in Tonnes															
1 st	842															
2 nd	863															
3 rd	886															
4 th	897															
5 th	908															
Total	4396															
4	New/Expansion/Modernization	Existing														
5	Existing capacity / Area etc.	0-25 acres														
6	Category of Projects i.e. 'A' or 'B'	B														
7	Does it attract the general condition? If Yes, please specify	No														
8	Does it attract the specific condition? If Yes, please specify	No														
9	Location	The Applied Quarrying Lease area is situated at Sy. No-88, Seebanahalli Village, Channapattna Taluk, Ramanagara District, Karnataka State.														
	Plot /Survey/ Khasra No.	Sy No. 88														
	Village	Seebanahalli														
	Taluk	Channapattna														
	District	Ramanagara														
	State	Karnataka														
10	Nearest railway station /Airport along with distance in kms.	Nearest railway station- Nidaghatta Railway Station -2.5 km (SW) from the leas area. Nearest Airport-Mysore Airport -67.9 km														

H. D. Puttaswamy

		(SW) from the lease area.
11	Nearest Town City, District Headquarters along with distance in kms	Nearest village Seebanahalli (E) about 1 km from the proposed lease area & District Headquarters is Ramanagara.
12	Village Panchayats, Zilla Parishad, Municipal Corporation, Local Body (Complete Postal addresses with telephone nos. to be given)	Seebanahalli Village, Channapattna Taluk, Ramanagara District
		Ramanagara Municipal Corporation Ramanagara.
13	Name of the applicant	Sri.H.D.Puttaswamy
14	Registered Address	Building stone quarry of Sri.H.D.Puttaswamy Sy. No-88, Seebanahalli Village, Channapattna Taluk, Ramanagara District, Karnataka State.
15	Address for correspondence	Sri.H.D.Puttaswamy S/o Doddegowda Hanumanthapuradoddi, H.Mogenahalli-Post, Channapattana Taluk, Ramanagara District, Karnataka.
	Name	Sri.H.D.Puttaswamy
	Designation (Owner/Partner/CEO)	Government Land
	Pin Code	-
	E-Mail	-
	Telephone No.	9916675089
	Fax No.	-
16	Details of alternative Sites examined, if any. Location of these sites should be shown on a toposheet.	The proposed lease area is a Government Land which is allotted by the department of Mines and Geology.
17	Interlinked Projects	No
18	Whether separate application of interlinked project has been submitted?	No
19	If yes, date of Submission	Not Applicable
20	If no, reason	Not Applicable
21	Whether the proposal involves approval/clearance under: If yes, details of the same and their status to be given. The Forest Conservation Act, 1980? The Wildlife protection Act, 1975? The C.R.Z Notification, 1991?	Not Applicable – the area does not fall under Forest or under CRZ and there is no nearby wild life sanctuary or other sensitive area.
22	Whether there is any Government Order / Policy relevant /relating to the	No

H.D. Puttaswamy

	site?	
23	Forest land involved(hectares)	No
24	Whether there is any litigation pending against the project and/or land, in which the project is proposed to be set up? Name of the Court Case No Orders/directions of the Court, if any and its relevance with the proposed project	There are no litigations/cases against this project.

Capacity corresponding to sectoral activity (such as production capacity for manufacturing, mining lease area and production capacity for mineral production, area for mineral exploration, length for linear transport infrastructure, generation capacity for power generation etc.,

(II) Activity

1. Construction, operation or decommissioning of the Project involving actions, which will cause physical changes in the locality (topography, land use, changes in water bodies, etc.)

Sl. No.	Information/Checklist confirmation	Yes/No	Details thereof (with approximate quantities /rates, wherever possible) with source of information data
1.1	Permanent or temporary change in land use, land cover or topography including increase in intensity of land use (with respect to local land use plan).	Yes	The proposed Quarry operation plan is for lease period of 5 years involves change in land use/topography covering an extent of 0-25 Acres. The proposed permanent/temporary change in land use or land cover for the ensuring Plan period is given in Quarrying Plan.(Copy enclosed)
1.2	Clearance of existing land, vegetation and buildings?	No	The Entire area is Government Land and proposed for Building Stone Quarry. This is an applied quarry lease in rocky area and there is no vegetation or buildings required to be cleared for the project.
1.3	Creation of new land uses?	Yes	The proposed Quarry activities will result in

The project

			change/creation of new land use to suit the local requirement i.e. Afforestation (green belt) of the Quarry lease area in non rocky regions.
1.4	Pre-construction investigations e.g. bore houses, soil testing?	Yes	The proposed land area has been studied for estimation of stone reserves by Geological Mapping. Accordingly, reserves have been calculated and detailed in Quarry Plan which is approved by Department of Mines and Geology.
1.5	Construction works?	Yes	Since this is an applied quarry, construction of temporary structures for quarry office, rest shelter, first aid station, sanitation etc., are proposed on non-mineralized areas after grant of Quarry lease
1.6	Demolition works?	No	No demolition works are involved
1.7	Temporary sites used for construction works or housing of construction workers?	No	No Housing facilities are required at the Quarry site premises as the workers are from the nearby villages/locality.
1.8	Above ground buildings, structures or earthworks including linear structures, cut and fill or excavations	No	Not applicable.
1.9	Underground works including mining or tunneling?	No	Not applicable.
1.10	Reclamation works?	No	There is no proposal for reclamation of land likely to be effected due to Quarrying, as the deposit is expected to extent depth wise. However, if the quarrying is abandoned, the same may be converted into tanks for storage of water for Afforestation & Agriculture/Fisiculture purpose.
1.11	Dredging?	No	-
1.12	Offshore structures?	No	-
1.13	Production and manufacturing processes?	Yes	The mining operation involves loading and unloading.

The Director

			Method of Mining is Open Cast manual method
1.14	Facilities for storage of goods or materials?	Yes	The material is excavated and transported to the destination by hired trucks/tippers.
1.15	Facilities for treatment or disposal of solid waste or liquid effluents?	Yes	The solid waste generated will be used for formation of road leveling
1.16	Facilities for long-term housing of operational workers?	No	Not applicable—the workers are from the nearby villages/locality.
1.17	New road, rail or sea traffic during construction or operation?	No	Existing road network is sufficient to meet the requirements of the quarry.
1.18	New road, rail, air waterborne or other transport infrastructure including new or altered routes and stations, ports, airports etc?	No	No new routes or alterations are required; the present routes are utilized during this proposed project.
1.19	Closure or diversion of existing transport routes or infrastructure leading to changes in traffic movements?	No	-
1.20	New or diverted transmission lines or pipelines?	No	-
1.21	Impoundment, damming, culverting, realignment or other changes to the hydrology of watercourses or aquifers?	No	There is no watercourse within the proposed lease area.
1.22	Stream crossings?	No	-
1.23	Abstraction or transfers of water from ground or surface waters?	No	-
1.24	Changes in water bodies or the land surface affecting drainage or run-off?	No	There is no change in surface water bodies or land surface affecting drainage or run off in the proposed land area.
1.25	Transport of personnel or materials for construction, operation or decommissioning?	Yes	Only transportation facilities are required only for proposed Quarry staff consisting of 10 members from local or nearby towns. No construction or decommissioning activities are involved.

H/S [Signature]

1.26	Long-term dismantling, decommissioning, or restoration works?	No	-
1.27	Ongoing activity during decommissioning which could have an impact on the environment?	No	-
1.28	Influx of people to an area in either temporarily or permanently?	No	No influx of people is anticipated, as sufficient skilled manpower is available locally.
1.29	Introduction of alien species?	No	-
1.30	Loss of native species or genetic diversity?	No	No loss of native species or genetic diversity is involved as there is no cutting of trees or forest growth or local flora & fauna is involved.
1.31	Any other actions?	No	Only Quarry activity is proposed.

Use of Natural resources for construction or operation of the Project (such as land, water, materials or energy, especially any resources which are non-renewable or in short supply):

Sl. No.	Information/checklist confirmation	Yes/No	Details thereof (with approximate quantities /rates, wherever possible) with source of information data
2.1	Land especially undeveloped or agricultural land (ha)	No	The entire lease area is Government Land with exposures of stone. No agricultural land is located in the proposed lease area.
2.2	Water (expected source & competing users) unit: KLD	Yes	As no surface water sources are available in the Quarry lease area. Bore well is the source of water used in the Quarry and it is borrowed from nearby village. About 1.5 KL/day of water is proposed to be utilized for domestic purposes, sprinkling for dust suppression, Afforestation etc.
2.3	Minerals (MT)	Yes	The applied Quarry lease area consists of Building stone. Quarry envisaged maximum capacity is 908 Tonnes /Annum.

H. B. [Signature]

2.4	Construction material – stone, aggregates, sand / soil (expected source – MT)	Yes	Proposed activity is a building stone quarry which involves extraction of building stone
2.5	Forests and timber (source – MT)	No	-
2.6	Energy including electricity and fuels (source, competing users) Unit: fuel (MT), energy (MW)	No	-
2.7	Any other natural resources (use appropriate standard units)	No	-

3. Use, storage, transport, handling or production of substances or materials, which could be harmful to human health or the environment or raise concerns about actual or perceived risks to human health.

Sl.No	Information/Checklist confirmation	Yes/No	Details thereof (with approximate quantities/rates, wherever possible) with source of information data
3.1	Use of substances or materials, which are hazardous (as per MSIHC Rules) to human health or the environment (flora, fauna, and water supplies)	No	Quarry involves manual minig which results in a small percentage of change in the environmental parameters namely SPM, RPM, and SO2 & NOX. But the effect on flora & fauna is insignificant, as the subject area comprises of wastelands. There will not be much impact on the water supplies in the region as the water table will not be intercepted and also the Quarry activities do not use/generate any Harmful chemicals that can pollute the water sources.
3.2	Changes in occurrence of disease or affect disease vectors (e.g. insect or water borne diseases)	No	No insect or water borne diseases is likely to occur as there are no liquid effluents or water pollution due to the proposed Quarry activities.

The Project

3.3	Affect the welfare of people e.g. by changing living conditions?	No	There will not be any negative effect on the living conditions of people. It is actually expected to improve by way of socio-economic development of the region due to direct & indirect employment, community development programs etc
3.4	Vulnerable groups of people who could be affected by the project e.g. hospital patients, children, the elderly etc.,	No	There are no chances of vulnerable groups of people who could be affected by the project e.g. hospital patients, children, elderly people etc., as there are no habitations or townships near the Quarry site.
3.5	Any other causes	No	As described, the only causes or effect of the project due to the proposed Quarry activities are dust related diseases to the people exposed for a longer period. This can be minimized by protective measures like suppression of the dust at the source, providing safety gloves, ear muffs, Nose masks, helmets, safety shoes etc.

4. Production of solid wastes during construction or operation or decommissioning (MT/month).

Sl.No.	Information/Checklist confirmation	Yes/No	Details thereof (with approximate quantities/rates, wherever possible) with source of information data
4.1	Spoil, overburden or mine wastes	Yes	During the course of mining/quarrying apart from the building stone material other waste materials like top soil, overburden are generated of about 89 Tonnes for a period of 5 years.
4.2	Municipal waste (domestic and or commercial wastes)	No	-
4.3	Hazardous wastes (as per Hazardous Waste Management Rules)	No	-
4.4	Other industrial process wastes	No	-
4.5	Surplus product	No	-

H/o - P. S. S. S. S.

4.6	Sewage sludge or other sludge from effluent treatment	No	-
4.7	Construction or demolition wastes	No	-
4.8	Redundant machinery or equipment	No	-
4.9	Contaminated soils or other materials	No	-
4.10	Agricultural wastes	No	-
4.11	Other solid wastes	No	-

5. Release of pollutants or any hazardous, toxic or noxious substances to air (Kg/hr)

Sl.No.	Information/Checklist confirmation	Yes/No	Details thereof (with approximate quantities/rates, wherever possible) with source of information data
5.1	Emissions from combustion of fossil fuels from stationary or mobile sources.	No	-
5.2	Emissions from production processes.	Yes	The activity involves extraction of the building stone quarry from the quarry area which involves generation of dust.
5.3	Emissions from materials handling including storage or transport.	Yes	The emissions due to material handling or transport will be very minimum & negligible.
5.4	Emissions from construction activities including plant and equipment	No	-
5.5	Dust or odours from handling of materials including construction materials, sewage and waste	Yes	Generation of dust is expected from the loading & haulage operations within the core zone. The emission of dust levels is negligible
5.6	Emissions from incineration of waste	No	-
5.7	Emissions from burning of waste in open air (e.g. slash materials, construction debris)	No	-

H. P. D. S. S. S.

5.8	Emissions from any other sources	No	-
-----	----------------------------------	----	---

6. Generation of Noise and Vibration, and Emissions of Light and Heat:

Sl.No.	Information/Checklist confirmation	Yes/No	Details thereof (with approximate quantities/rates, wherever possible) with source of information data
6.1	From operation of equipment e.g. engines, ventilation plant, crushers	No	-
6.2	From industrial or similar processes	No	-
6.3	From construction or demolition	No	-
6.4	From blasting or piling	Yes	Mining method is opencast manual method
6.5	From construction or operational traffic	Yes	Only Operational traffic due to movement of tippers for transporting Stone/waste from excavation site to transportation sites and dump yards
6.6	From lighting or cooling systems	No	-
6.7	From any other sources	No	No other source of noise pollution exists.

7. Risks of contamination of land or water from releases of pollutants into the ground or into sewers, surface waters, groundwater, coastal waters or the sea:

Sl.No.	Information/Checklist confirmation	Yes/No	Details thereof (with approximate quantities/rates, wherever possible) with source of information data
7.1	From handling, storage, use or spillage of hazardous materials	No	There is no use of hazardous materials & no storage is necessary.

The Attorney

7.2	From discharge of sewage or other effluents to water or the land (expected mode and place of discharge)	Yes	There is generation of the sewage from the activity up to the quantity of 0.425 KLD which will be let in to the soak pit.
7.3	By deposition of pollutants emitted to air, into the land or into water	Yes	The pollutants emitted to air are mainly dust. There is no discharge of pollutants to water.
7.4	From any other sources	No	-
7.5	Is there a risk of long term build up of pollutants in the environment from these sources?	No	There is no risk of long-term build up of pollutants in the environment as the mined out area will be backfilled or Scientifically rehabilitated and afforested by plantation.

8. Risk of accidents during construction or operation of the Project, which could affect human health or the environment.

Sl.No.	Information/Checklist confirmation	Yes/No	Details thereof (with approximate quantities/rates, wherever possible) with source of information data
8.1	From explosions, spillages, fires etc from storage, handling, use or production of hazardous substances	No	-
8.2	From any other causes	Yes	The other risks of accidents due to operation of the project are a) Loading operations at Quarry site b) Movement of vehicles.
8.3	Could the project be affected by natural disasters causing environmental damage (e.g. Floods, earthquakes, landslides, cloudburst etc)?	No	Not applicable – there is no possibility of the project likely to be affected by Natural disasters.

9. Factors which should be considered (such as consequential development) which could lead to environmental effects or the potential for cumulative impacts with other existing or planned activities in the locality.

Sl. No.	Information/Checklist confirmation	Yes/No	Details thereof (with approximate quantities/rates, wherever possible) with source of information data
9.1	<p>Lead to development of supporting ancillary development or development stimulated by the project which could have impact on the environment e.g.</p> <ul style="list-style-type: none"> • Supporting infrastructure (roads, power supply, waste or waste water treatment, etc.) • Housing development • Extractive industries • Supply industries • Other 	<p>Yes</p> <p>Yes</p>	<p>The Project will lead to supporting utilities like improvement in business opportunities in the locality by way of establishment of additional shops, workshops & garages, promotion of community developmental activities etc.</p> <p>Present infrastructure will meet the requirement of the project. The conditions of the roads in the buffer zone will likely have an impact due to the proposed activity.</p> <p>There will not be any requirement of power supply to the Project site. Housing developmental activities in the locality will improve due to the project.</p>
9.2	Lead to after-use of the site, which could have an impact on the environment	Yes	The Quarry Project site will not have any major impact on the environment, as after use, the site will be suitably reclaimed as per the Quarry Plan. Afforestation of the site.
9.3	Set a precedent for later developments	No	-
9.4	Have cumulative effects due to proximity to other existing or planned projects with similar effects	Yes	The project site is Government Land which contains other quarry area with same activity. All the measures with respect to environmental safe guard will be taken by all the project proponents.

H/O - 

(III) Environmental Sensitivity

Sl. No.	Areas	Name/ Identity	Aerial distance (within 15 km.) Proposed project location boundary
1	Areas protected under international conventions, national or local legislation for their ecological, landscape, cultural or other related value	No	None within 10 Kms
2	Areas which are important or sensitive for ecological reasons - Wetlands, watercourses or other water bodies, coastal zone, biospheres, mountains, forests	No	No such sensitive ecological areas within 10 Km from the project site
3	Areas used by protected, important or sensitive species of flora or fauna for breeding, nesting, foraging, resting, over wintering, migration	No	-
4	Inland, coastal, marine or underground waters	No	-
5	State, National boundaries	Yes	Karnataka-Kerala State Boundary-87 km (SW) from the lease area.
6	Routes or facilities used by the public for access to recreation or other tourist, pilgrim areas	Yes	State Highway (SH17) Bengaluru-Mysore – at 2.9 Km (SE). Railway Station (Nidaghatta) is about- 2.5Km (SW) from the Lease area. Mysore Air Port at a distance of about- 67.9 Km (SW)
7	Defense installations	No	-
8	Densely populated or built-up area	Yes	Nearest Town Channapattana (E), about 10 km from the lease area.
9	Areas occupied by sensitive man-made land uses (hospitals, schools, places of worship, community facilities)	Yes	The nearest post and telegraph office, hospital, schools, police station is situated in Channapattana (E), about 10 km from the lease area.

10	Areas containing important, high quality or scarce resources (ground water resources, surface resources, forestry, agriculture, fisheries, tourism, minerals)	No	-
11	Areas already subjected to pollution or environmental damage. (those where existing legal environmental standards are exceeded)	No	-
12	Areas susceptible to natural hazard which could cause the project to present environmental problems (Earthquakes, subsidence, landslides, erosion, flooding or extreme or adverse climatic conditions)	No	-

I hereby given undertaking that the data and information given in the application and enclosures are true to the best of my knowledge and belief and I am aware that if any part of the data and information submitted is found to be false or misleading at any stage, the project will be rejected and clearance given, if any to the project will be revoked at our risk and cost.

Date: 03.04.2019
Place: Channapatna

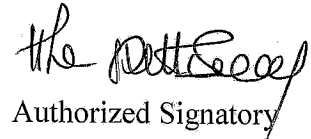
Authorized Signatory

Sri.H.D.Puttaswamy
S/o Doddegowda
Hanumanthapuradoddi,
H.Mogenahalli-Post,
Channapattana Taluk,
Ramanagara District,Karnataka.

PRE-FEASIBILITY REPORT

“Building stone Quarry”

Extent : 0-25 Acres

Sy. No – 88

Seebanahalli Village, Channapatna Taluk

Ramanagara District

Sri.H.D.Puttaswamy

S/o Doddegowda

Hanumanthapuradoddi,

H.Mogenahalli-Post,

Channapattana Taluk,

Ramanagara District,

Karnataka.

Contents

1. Executive Summary:.....2

2. Introduction of the project/ Background information2

3. Project Description4

4. Site Analysis6

5. Planning Brief.....9

6. Proposed Infrastructure10

7. Rehabilitation and Resettlement (R & R) Plan.....11

8. Project Schedule & Cost Estimates.....11

9. Analysis of proposal(Final Recommendation)11

1. Executive Summary:

The Applicant **Sri.H.D.Puttaswamy** has applied a quarry lease for extraction of Building stone mineral over an extent of 0-25 Acres in Government Land in part of Sy. No -88 in Seebanahalli - Village, Channapattana -Taluk, Ramanagara - District, Karnataka -State.

As per the statutory obligation this project needs Environmental Clearance from SEIAA Karnataka for Quarrying. Accordingly submitting 1) Form- I, 2) Pre-Feasibility Report, 3)Location plan, 4)Lease plan, 5)Surface plan, 6)Geological plan, 7)Geological sections, 8)Development plan, 9)Development sections, 10)Progressive mine closure plan, 11)Conceptual plan, 12)Conceptual sections, 13)Environment plan. To the State Level Environment Assessment Authority of Karnataka constituted by MoEF, GoI for issuing Environment Clearance as per EIA September 14, 2006 Notification.

2. Introduction of the project/ Background information

- i) Identification of project and project proponent. In case of mining project, a copy of mining lease/ letter of intent should be given:

Identification of project: Extent: 0-25 Acres "Building Stone Quarry" Of Sy. No-88, Seebanahalli Village, Channapattana Taluk, Ramanagara District, Karnataka State.	Project proponent: Sri.H.D.Puttaswamy S/oDoddegowda Hanumanthapuradoddi, H.Mogenahalli-Post, Channapattana-Taluk, Ramanagara-District, Karnataka.
--	--

It is a Building Stone Quarry Lease Area, and copy of Lease Deed obtained from Department of Mines & Geology is enclosed.

ii) Brief description of nature of the project:

It is a Building Stone Quarry .It is a project of 0-25 Acers Building stone quarry with production of capacity of -

Year	Saleable Building Stone in Tonnes
1 st	842
2 nd	863
3 rd	886
4 th	897
5 th	908
Total	4396

iii) Need for the project and its importance to the country and or region:

Although, the project is small it plays important role in the development of the region and country as Building stone.

iv) Demand- Supply Gap:

There is a good demand for Building stone.

v) Imports vs. Indigenous production:

Not applicable.

vi) Export Possibility:

Not applicable

vii) Domestic/ export Markets:

Not applicable

viii) Employment Generation (Direct and Indirect) due to the project.

Total man power proposed for this quarry is 10 Nos. Detailed breakup of man power proposed is given in Quarry plan.

3. Project Description

- i) Type of project including interlinked and interdependent projects, if any:
It is only Quarry and there will not be any interlinked and interdependent projects.
- ii) Location (map showing general location, specific location, and project boundary & project site layout) with coordinates:

Location of the project issued by the Department of Mines & Geology, Google satellite image are given below-



Google Earth image of project site

- iii) Details of alternate sites, considered and the basis of selecting the proposed site, particularly the environmental considerations gone into should, be highlighted:
Building Stone Quarry is site specific.
- iv) Size or magnitude of operation:

It is only a small scale Building Stone with capacity of 908 Tonnes/Annum.

Mining is Open Cast manual method will be adopted to operate the area. the annual production is 908 Tonnes/Annum; the Open cast method will be followed during the plan period. The Tonnages of sale able stone and intercalated waste is as given below:

Year	Sectional area(M ²) Ore Zone	Volume (M ³) Ore Zone	ROM in Tonnes@2.66 Tonnes/Cmtr	Saleable Building stone in Tonnes(98%)	Waste in Tonnes(2%)
1st	7.5	323	859	842	17
2 nd	7.7	331	881	863	18
3 rd	7.9	340	904	886	18
4 th	8.0	344	915	897	18
5 th	8.1	348	926	908	18
Total	39.2	1686	4485	4396	89

Proposed method of quarrying: Method of Mining is Open Cast manual method

v) Project description with process details (a schematic diagram/ flow chart showing the project layout, components of the project etc. should be given):

It is only a building Stone Quarrying no processing is involved, the details of quarrying is detailed in quarrying plan.

vi) Raw material required along with estimated quantity, likely source, marketing area of final product/s, Mode of transport of raw material and finished product:

No raw materials required. Broken rock will be transported by tippers/trucks.

- vii) Resource optimization /recycling and reuse envisaged in the project, if any, should be briefly outlined:

No recycling and reuse of material is envisaged.

- viii) Availability of water its source, Energy /power requirement and source should be given:

As no surface water sources are available in the Quarry lease area. Bore well is the source of water used in the Quarry and it is borrowed from nearby village. No energy /power requirement.

- ix) Quantity of wastes to be generated (liquid and solid) and scheme for their Management /disposal :

No wastes will be generated (liquid and solid). The rejected stone and waste material generated will be used for formation of road leveling

- x) Schematic representations of the feasibility drawing which give information of EIA purpose:

NA.

4. Site Analysis

- i) Connectivity:

The granted area is easily workable in all seasonal conditions. The area is 1 Km (SW) of Seebanahalli Village. The land is Government Land consisting mainly of building stone. A metalled road leading from Channapattana-Maddur & to lease area is of 10 kms & from main road to lease area is mud road of 1.0 km. All facilities such as, post and telegraph office, Hospital, Police Station, Schools and Colleges are available at Channapattana 10 Km(E).

ii) Land Form, Land use and Land ownership:

Land is a Government Land. The entire lease area is covered with sheet rock & it is exposed in the entire lease area. There is no agricultural land within the lease area. The agricultural lands are located beyond lease area are rain based lands.

Topography (along with map):

The Q.L. Area forms a small mound and having a gentle slope towards eastern side. The highest and lowest elevations of ground is 685 and 683 mtrs. above M.S.L.

The area receives moderate rainfall, ranging from 550-750 mm annually. The area enjoys Tropical climate with semi-arid conditions. The area is devoid of tree growth of commercial importance.

The topography of the area consists of hornblend-biotite granite(Gneissose). The granite Gneiss is mafic light to dark grey in colour & medium to coarse grained with uniform size.

iii) Existing land use pattern (agriculture, non agriculture, forest, water bodies (including area under CRZ)), shortest distances from the periphery of the project to periphery of the forests, national park, wild life sanctuary, eco sensitive areas, water bodies(distance from, the HFL of the river), CRZ, In case of notified industrial area, a copy of the Gazette notification should be given: Land and break up is given as follows:

Proposed Land Use Details

Sl. No.	Particulars	Total land use at the end of plan period in acres
1	Area to be excavated	0-14
2	Storage of top soil	0-01

3	Infrastructure(workshop, administrative building)	0-01
4	Roads	0-01
5	Green belt	0-08
Total		0-25

iv) Existing Infrastructure:
Nil.

v) Climatic data from secondary sources:

The quarry lease area is of 'Tropical Climate' with semi-arid conditions and receives moderate rainfall, ranging from 550-750 mm annually.

Climate: The year may broadly be classified into four seasons. The dry season is from January to February, followed by hot weather from March to May. The SW monsoon season is from June to September and the NE monsoon period from October to December.

Rainfall: The amount of rainfall is being measured from rain gauge stations located in the district. A study of the rainfall data from 2001 to 2010 from various rain gauge stations has shown that the amount of rainfall is relatively uniform throughout the district. The normal rainfall of the district is 854mm and varies from 822 mm at Kanakapura to 868 mm at Magadi. December to March represents very low rainfall months. The rainfall occurs in nearly 49 rainy days. The pre monsoon period has a normal of 345mm (35%), SW monsoon period has 363 mm (37%) and the NE monsoon period receive 263mm (27%) rainfall. It is observed that there is not much variation in the distribution of rainfall during pre monsoon, SW monsoon and NE monsoon

periods. During the year 2011, the district received an average rainfall of 970mm. However it varies from a lowest 800 mm at Kanakapura to a highest 1130 mm at Magadi station.

Temperature: The temperatures starts rising from January to peak in April, the hottest month with a maximum temperature of 34o C. Thereafter it declines during the monsoon period. December is the coldest month with the temperature dipping down to 16oC.

Humidity: The humidity is lowest during the dry season and highest during the monsoon period.

Wind speed: The winds are predominantly south westerly during the summer monsoon and northeasterly during the winter monsoon.

Evapotranspiration: The annual potential Evapotranspiration is 1531 mm with monthly rates more than 100mm throughout the year and the maximum is 166 mm in the month of March.

Social Infrastructure available:

Not Applicable.

5. Planning Brief

- i) Planning Concept (type of industries, facilities, transportation etc) Town and country Planning/ Development authority classification.: *NA*
- ii) Population Projection: The project will not affect population of the village.
- iii) Land use planning (breakup along with green belt etc.)-*NA*.

- iv) Assessment of Infrastructure Demand (Physical & Social)-*NA*.
- v) Amenities/ Facilities
Not applicable as it is a small project as it is only quarrying in 0-25 Acres.

6. Proposed Infrastructure

- i) Industrial Area(Processing Area) : *Nil*
- ii) Residential Area (Non Processing Area) :*Nil*
- iii) Social Infrastructure Connectivity (Traffic and Transportation Road/Rail/Metro /Water ways etc):
The granted area is easily workable in all seasonal conditions. The area is 1 Km (SE) of Seebanahalli Village. The workers will make use of road transportation.
- iv) Drinking Water Management (Source & Supply of water):
Bore well water using a tanker.
- v) Sewerage System:
Sewage generation is minimal-Soak pits.
- vi) Industrial Waste Management:
Not applicable.
- vii) Solid Waste Management:
Since it is a Building Stone Quarry solid waste is about 89 Tonnes for 5 years
- viii) Power Requirement & Supply /source:
Power not required.

7. Rehabilitation and Resettlement (R & R) Plan

Not applicable as it is a small project and no persons will be affected.

8. Project Schedule & Cost Estimates

- i) Likely date of start of construction and likely date of completion (Time schedule for the project to be given):

Quarrying will start within a month after getting EC clearance.

- ii) Estimated project cost along with analysis in terms of economic viability of the project:

Estimated project cost is 1 lakh. It is economically viable as it is quarrying of the Building stone.

9. Analysis of proposal (Final Recommendation)

- i) Financial and social benefits with special emphasis on the benefit to the local people including tribal population, if any, in the area.

Quarrying activity improves the economic status of the village people working in the area. Overall improvement will be expected in local area.

ENVIRONMENTAL MANAGEMENT PLAN

Building Stone Quarry

Extent: 0-25 Acres

Sri H.D.Puttaswamy

Sy. No – 88, in Seebanahalli- Village, Channapattana –Taluk,
Ramanagara -District, Karnataka -State.

Table of Contents

1. INTRODUCTION	5
1.1 Project Details.....	5
Study Objective.....	5
1.2 Topography	6
1.3 Estimation of reserves.....	6
2. QUARRYING.....	6
2.1 Year wise development for First Five years:	6
2.2 Proposed method of quarrying.....	7
2.3 Extent of mechanization:	7
2.4 Disposal of Reject Blocks and Waste	7
2.5 Employment Potential:	7
3. BASELINE ENVIRONMENT.....	8
3.1 Land environment.....	8
3.2 Water quality.....	9
3.3 Noise and vibrations	10
3.4 Air Quality	10
3.5 Climatic conditions	10
4. ENVIRONMENTAL MANAGEMENT PLAN	12

4.1	Introduction.....	12
4.2	Environmental Impact Statement & Control measures.....	12
4.2.1	Climate.....	12
4.2.2	Air Environment	12
4.2.3	Noise Environment.....	14
4.2.4	Water Environment	14
4.2.5	Land Restoration/Reclamation	16
4.2.6	Management of Socio Economic status	21
4.2.7	Disaster Management Plan.....	22
4.2.8	Occupational Safety and Health:.....	22
5.	ENVIRONMENTAL MONITORING	23
5.1	Air-Monitoring.....	23
5.2	Water Monitoring.....	23
5.3	Noise.....	23
5.4	Soil Sampling:	23
6.	ENVIRONMENTAL MANAGEMENT CELL.....	24
6.1	Budget for Environmental Management Plan	24
7.	CONCLUSIONS.....	25

List of Tables

Table 3-1 Proposed land use plan for First Five years9

Table 4-1 Permissible Noise Exposure for different period of time 14

Table 4-2: The species proposed to be planted 19

Table 4-3 Schedule of Plantation.....**Error! Bookmark not defined.**

Table 6-1 Budgetary provisions for Environmental Management plan:...24

1. INTRODUCTION

1.1 Project Details

The Applicant **Sri.H.D.Puttaswamy** has applied a quarry lease for extraction of Building stone mineral over an extent of 0-25 Acres in Government Land in part of Sy. No - 88 of Seebanahalli Village, Channapattana Taluk, Ramanagara District, Karnataka State.

As per the statutory obligation this project needs Environmental Clearance from SEIAA Karnataka for Quarrying. Accordingly submitting 1) Form- I, 2) Pre-Feasibility Report, 3) Quarry Plan approved by District Mines and Geology, 4) Land documents, 5) Notification, 6) Statutory Clearances, 7) Survey of India Toposheet duly marking the project site. To the State Level Environment Assessment Authority of Karnataka constituted by MoEF, GoI for issuing Environment Clearance as per EIA September 14, 2006 Notification.

Area Accessibility:

The granted area is easily workable in all seasonal conditions. The area is 1 Km (N) of Seebanahalli Village. The land is Government Land consisting mainly of Building stone. All facilities such as, post and telegraph office, Hospital, Police Station, Schools and Colleges are available at Channapattana 10 Km .

Study Objective

- This Environmental Management Plan report has been prepared for submission to State Level Environmental Appraisal Committee/State Level Environmental Impact Assessment Authority constituted by MOEF for obtaining Environmental Clearance.
- The Environmental Management Plan report has been prepared for the documentation of environmental impact from the activity and significant measures to mitigate the impact.

1.2 Topography

The topography of the area consists of hornblend-biotite granite(Gneissose). The granite Gneissis is mafic light to dark grey in colour & medium to coarse grained with uniform size .

The Q.L. Area forms a small mound and having a gentle slope towards Eastern side. The highest and lowest elevation of ground is 685 and 683 mtrs. above M.S.L. The area enjoys Tropical Climate with semi-arid conditions.

1.3 Estimation of reserves

The details of reserve estimation are given in quarry plan.

2. QUARRYING

2.1 Year wise development for First Five years:

Mining is Open Cast manual method will be adopted to operate the area the annual production is 908 Tonnes /Annum; the Open cast method will be followed during the plan period. The Tonnages of sale able stone and intercalated waste is as given below:

Year	Sectional area of OreZone in (M ²)	Volume of Ore Zone in (M ³)	ROM in Tonnes@2.66 Tonnes/Cmtr	Saleable Building stone in Tonnes (98%)	Waste in Tonnes (2%)
1 st	7.5	323	859	842	17
2 nd	7.7	331	881	863	18
3 rd	7.9	340	904	886	18
4 th	8.0	344	915	897	18
5 th	8.1	348	926	908	18
Total	39.2	1686	4485	4396	89

2.2 Proposed method of quarrying

Proposed method of quarrying: The method of mining proposed is purely open cast manual method only.

2.3 Extent of mechanization:

The method of mining proposed is purely open cast manual method

2.4 Disposal of Reject Blocks and Waste

There is not that much of waste since it is a building stone quarry. The rejected blocks and waste material like top soil, overburden, side burden are generated about 89 Tonnes/Annum. The rejected stone and waste material generated will be used for formation of road leveling and construction of retention walls as shown in Quarrying plan.

2.5 Employment Potential:

The mine is a small scale quarrying operation the manpower proposed for this quarry is around 10 people

3. BASELINE ENVIRONMENT

3.1 Land environment

The topography of the area consists of hornblend-biotite granite (Gneissose). The granite Gneissis is mafic light to dark grey in colour & medium to coarse grained with uniform size. The Q.L. Area forms a small mound and having a gentle slope towards Eastern side. The highest and lowest elevation of ground is 685 and 689 mtrs. above M.S.L. A 'Seasonal Nullahs' have been observed outside the Quarry lease area on the Eastern side & flowing towards South-Eastern side in rainy season, which joins nearby tank.

Proponent will take necessary steps to keep the area under disturbance to the minimum at any stage of quarrying operations. This shall be achieved by ensuring reclamation of the excavated area concurrently with the quarrying activities by reducing the gap between the first damage (due to quarrying and other activities) and the first repair (reclamation) to the minimum. The first step will be a successful reclamation programme, which is to decide the post-reclamation land use. In the case of the present quarrying area, it would be appropriate to convert the quarrying out area into a water-body with shady-surroundings due to the following reasons:

As the quarry has a long life due to the vast size of the Building stone deposit, rejects generated during the quarrying need to be systematically dumped and stabilized. Therefore, back filling and restoration of quarried-out area to pre-quarrying land use before abandoning is not feasible.

With the above scenario, the post reclamation land use of water body, peripheral tree belt and patches of grass shall blend into the surrounding plantation set-up. The reclamation plan shall include working of following areas: Inside quarry, External Dumps Roads, structures etc.

The disturbed land will be fully reclaimed before abandoning the quarry. To depict the total land use within the quarry area due to the proposed activities, stage plans

have been prepared at five yearly intervals. The land uses at different stages of the quarry are shown in the Plates of quarrying plan, up to 5 years of quarrying operations.

The green belt around the quarrying area in the form of strengthening the plantation growth shall be carried out systematically and continued. The Building Stone nature is such that quarry bench reclamation may not be started before exhausting the Building Stone deposit.

The total green belt area shall be divided all-round the lease boundary. The reclamation process shall take about one year for grading, soil spreading, stabilization and another three years for landscaping and plantation stabilization. The area will be reclaimed in stages and be fully reclaimed after five years of completion of quarrying excavation.

The details of the utilization proposed area for the next five years as follows:

Table 3-1 Proposed land use plan

Sl. No.	Particulars	Total land use at the end of plan period in acres
1	Area to be excavated	0-14
2	Storage of top soil	0-01
3	Infrastructure(workshop, administrative building)	0-01
4	Roads	0-01
5	Green belt	0-08
Total		0-25

3.2 Water quality

Sufficient potable water is available within 1 Km (Seebanahalli) of the quarry to meet the requirement.

The Bore well water analysis has been done and the results are within the prescribed limits. The report is enclosed as annexure.

3.3 Noise and vibrations

This area is free from noise, as there are no industries in the vicinity. Steps will be taken to minimize the noise to prevent noise pollution. Vibrations and noises are minor while quarrying as open cast mining is carried out for the proposed project. However, Necessary steps will be taken to minimize the vibrations and to check noise. The noise level was also monitored in the site and found to be within the limits. The results are shown in annexures.

3.4 Air Quality

The air is clear and healthy as there are no industries and natural clear air is available to the quarry workers. The ambient air analysis was also done and the results are well within the prescribed limits. The analysis report is attached as annexure.

3.5 Climatic conditions

The quarry lease area is of 'Tropical Climate' with semi-arid conditions and receives moderate rainfall, ranging from 550-750mm annually.

Climate: The year may broadly be classified into four seasons. The dry season is from January to February, followed by hot weather from March to May. The SW monsoon season is from June to September and the NE monsoon period from October to December.

Rainfall: The amount of rainfall is being measured from rain guage stations located in the district. A study of the rainfall data from 2001 to 2010 from various rain gauge stations has shown that the amount of rainfall is relatively uniform throughout the district. The normal rainfall of the district is 854mm and varies from 822 mm at Kanakapura to 868 mm at Magadi. December to March represents very low rainfall months. The rainfall occurs in nearly 49 rainy days. The pre monsoon period has a

normal of 345mm (35%),SW monsoon period has 363 mm (37%) and the NE monsoon period receive 263mm (27%) rainfall. It is observed that there is not much variation in the distribution of rainfall during pre monsoon, SW monsoon and NE monsoon periods. During the year 2011, the district received an average rainfall of 970mm.However it varies from a lowest 800 mm at Kanakapura to a highest 1130 mm at Magadi station.

Temperature: The temperatures starts rising from January to peak in April, the hottest month with a maximum temperature of 34o C. Thereafter it declines during the monsoon period. December is the coldest month with the temperature dipping down to 16oC.

Humidity: The humidity is lowest during the dry season and highest during the monsoon period.

Wind speed: The winds are predominantly south westerly during the summer monsoon and northeasterly during the winter monsoon.

Evapotranspiration: The annual potential Evapotranspiration is 1531 mm with monthly rates more than 100mm throughout the year and the maximum is 166 mm in the month of March.

3.6 Socio-Economic environment

The people of this area are farmers and agricultural laborers. They are engaged in cultivation. This quarry will provide employment to some extent to the local people, thus improving socioeconomic conditions.

The proposed quarrying operations will provide direct as well as indirect employment to local population, by means of involving in actual activities/construction of houses/afforestation programme and welfare activities. This will result in the improvement in communication, transport facility to the area. There will be improvement in the Per-capita Income of the surrounding area and improvement in Medical, Health, Education and Recreation facilities.

4. ENVIRONMENTAL MANAGEMENT PLAN

4.1 Introduction

Mineral deposits are exploited for the sustained development of the country. But this economic activity is likely to cause some adverse impact on the environment and ecosystem of the area. Therefore, it is obligatory on the part of the lessee to implement suitable control measures to mitigate the adverse impact of the various quarrying operations. After analyzing and study of the quarry, it is found that the quarry activity certainly will have little effects on the different environmental parameters as is evidenced in the earlier chapter. It is possible to control the deterioration of environment due to quarry activity by adopting and monitoring few fixed practices as described in detail in this chapter.

4.2 Environmental Impact Statement & Control measures

4.2.1 Climate

The proposed quarry activities are not likely to contribute to any variation in the climate parameters of the region. The variations observed are on a regional scale and the control factors lie much beyond the small area considered for Quarrying. Hence no management measures are needed and proposed.

4.2.2 Air Environment

The sources of air pollution in the region will be due to quarrying and the related transportation activities. The meteorology of the area becomes an important parameter in environmental issues in the mining settlements. Suitable measures to protect the inhabitants and environment against the dust and fumes emanating from vehicular movements are required to be taken. The dust generated is from the mine haul roads. It is proposed to take up mitigative measures in the form of sprinkling water in the sensitive areas and also create green belt along lease boundary to act as a dust barrier. The gaseous pollutants namely SO₂ & NO_x are below detection level. As stated earlier the gaseous pollutants in and around the mine are well within the

permissible limits. There is no other factory or beneficiation unit in the lease area. However, gaseous pollutants will be monitored as per the requirement.

The future quarrying operations are not expected to raise the concentration of the pollutants beyond prescribed limits, as the production capacity and equipment shall remain the same as at present. However, the following measures would be adopted to mitigate the SPM levels in ambient air.

Dust particles, which are normally generated during quarrying operations, on becoming air borne lead to increase in SPM levels in the ambient air. Another source of dust generation is the transport of the material by trucks. Adequate control measures shall be taken up during quarrying operations as well as transportation.

The control measures are:

- Dust suppression by water spraying with tankers and sprinkling system would be adopted on roads used for transportation.
- Afforestation around the quarry to filter out the dust and preventing it from reaching the residential areas would be undertaken.

For dust suppression on the haul roads, sprinkling system along the permanent portions of the haul road will be adopted. In addition to the control measures adopted during quarrying and transport operations, reclamation of dumps and quarried out areas would be done with minimum gap between dumping/excavation and reclamation to fix the loose material and prevent dust getting airborne.

4.2.2.1 Dust Control

The dust generated from loading and transport operations will be controlled by water spraying. For these purposes water tanker fitted with sprayer will be used at haul road, etc. Sprinkling water on the roads by tanker will be practiced. The water tankers to be deployed for dust suppression. The water availability is adequate & the applicant will provide structures for ground water recharging in their field to replenish the aquifer. The number of trips of tankers supplied to the mine measures the quantity of water supplied. The number of trips is recorded in a logbook every day, which will be duly certified by the in-charge so as to have control on the trips of water utilization. Further the green belt proposed all round the Quarry lease

boundary will act as a dust filter and arrest the spread of air borne dust on to the nearby agricultural lands and villages. The office complex is also suggested to be surrounded by green belt, to arrest the spread of dust to the other locations.

4.2.3 Noise Environment

The haulage vehicles shall be maintained with proper lubrication, fitting of effective silencers and maintenance to reduce the noise. The proposed green belt around the lease area will help in reducing the noise level.

- Green belt around the periphery of the quarry to attenuate noise.
- Tree would be planted on the side of the approach road to the quarry area.

Table 4-1 Permissible Noise Exposure for different period of time

Duration per day (Hours)	Sound level dBA.
16	80
8	85
4	90
2	95
1	100
1/2	105
1/4	110
1/8	115

4.2.4 Water Environment

It is proposed to use water for sprinkling over the roads for suppression of dust during summer. The major source of water pollution in open cast quarrying is the surface run-off carrying the fine silt. The problem is prevalent mostly in rainy season. For this control measures by way of providing check-dams along the boundary of the project site outside the lease area will be initiated and will be strengthened further and the lessee will also take up erection of retention walls along the dump toes, slopes & take up afforestation on the side of these retention

walls to minimize the flow of silt. Drains should be constructed to channelize the water in loose soil areas to prevent erosion.

4.2.4.1 Storm Water Management

Check dams will be constructed to contain the surface run-off of the silt and sediments from the lease area during heavy rainy season. Garland drain around the quarry will be made to divert the water from working areas.

The major cause of surface water pollution during the opencast quarrying activities of this quarry is the wash-off from the excavated areas and dumps. The program to prevent water pollution shall focus on controlling wash-off from these areas. Control measures have been proposed to check not only the wash off from the excavated areas and soil erosion but also uncontrolled flow of quarry water into the natural drainage.

These measures are briefly discussed in the following paragraphs:

- A water gradient of about 1 in 200 shall be kept at every bench towards the inside of the bench to prevent formation of gully in the bench slopes and the soil being carried away by storm water.
- Bunds will be erected on the outer edges of the dumps to prevent formation of erosion gullies along the dump slopes. Chutes shall be constructed by being local stone or masonry to guide the water from the dumps and prevent uncontrolled descent of water along dump slopes thus causing soil erosion.
- The worked out quarry benches and dump slopes would be stabilized by planting appropriate shrub/grass species.
- Loose material final slopes will be planted by making contour trenches at 2-m interval to check soil erosion due to rain.
- Garland drains will be provided around the excavations, dumps and along roads to divert storm water from broken areas into the quarry sump where the water percolates into the ground due to porosity of building stone material.
- During monsoon, the probability of water flowing into the working benches increases. Garland drains will be provided around the excavations to

prevent storm water from catchments area coming in contact with freshly excavated areas. Making garland drain and diverting the water into the natural drainage channels shall prevent the inflow of rainwater into quarrying benches. Water from the garland drains shall be taken to settling pits to settle suspended solids before release into surface drainage.

- All water channels/drains carrying rainwater from the quarry will be provided with check dams and settling pits to arrest the suspended solids, if required. With no major water body in the vicinity and the afore proposed management measures, there will be very marginal effect due to the operation of this quarry, if any, on the surface water quality as well as quantity in the catchments.
- There are no wells or springs in the quarrying area. Since there is no scope of ground water sources drying up or any chance of harmful chemicals leaching from the quarry or dump, there is no chance of pollution or depletion of ground water. Hence, no control measures are necessary. Moreover, as explained in previous chapter quarrying could lead to enhanced recharge a positive impact.

4.2.5 Land Restoration/Reclamation

Land restoration or reclamation of the area is very essential in any mining projects. Proper measures adopted during restoration will control most of the adverse environmental impacts of Quarry and also improve the aesthetic beauty of the area. Due to the Quarry activities in this area the profile of the ground will change due to formation of pits. At the end of the Quarry operations, the top soil/mineral rejects will be utilized for back filling wherever suitable and rehabilitated.

4.2.5.1 Reclamation Schedule:

Green belt formation has been started all along the boundary and roads. All these areas that do not fall within quarrying related activity have been covered under green belt. The green belt is strengthened every year by additional plantation in the intermediate open patches. Starting from the northern portion, the green belt shall

be extended towards southern directions along the east and west QL boundaries. The average width of the green belt shall be about 7.5 m in the north and about 7.5 m on the eastern and western flanks. The well-developed belt shall add to aesthetic value.

The reclamation of dump shall be taken up in the future. The availability of areas for reclamation shall increase continuously, with the advance of quarrying and part of the quarry and dumps reaching their final positions. Any area achieving the final position shall be immediately taken up to reclamation.

The steps of reclamation of dump shall include:

1. The steep areas of the final dumps shall be graded. It is proposed to keep the final slope to the natural angle of repose of the dumped material.
2. The retaining wall built all along the dump toe shall be strengthened.
3. Along with sowing of grass for stabilization of the soil, pits shall be dug and trees planted.

4.2.5.2 Back-filling/Dumping of Overburden:

For reclamation of benches, the overburden/rejects from quarrying shall be backfilled on the benches. A layer of about 0.5 m of the overburden shall be laid on each bench. This loose material will help in easy penetration by the roots in the initial years of plant growth.

4.2.5.3 Preparation of Quarry Benches for Afforestation:

The quarry benches available for afforestation will be provided with a parapet (of local stone) of about 30-cm height at the edge of each bench. A 10 cm layer of topsoil shall be spread over the benches with a base layer of rejects thickness of about 0.2 m thick. The areas will be roughly leveled manually and divided into plots of different sizes and shapes depending upon the location.

4.2.5.4 Maintenance of Roads:

The roads constructed during quarrying shall be kept in good condition during the reclamation/afforestation period until the quarry is fully reclaimed and abandoned.

The material required for planting trees such as saplings, manure, water etc. can be transported to the site by trucks/tractor-trailers/pipeline.

4.2.5.5 Topsoil Management:

During quarrying operations of 5 year plan period if any quantity of top soil extracted & the same is proposed to be dumped in the top soil yard located on the South-Eastern side of lease area. To avoid the wash offs retention wall proposed over a length of 125mtrs X 1.5mtrs X 1.0mtrs height.

The top soil in the quarrying lease area will be used for afforestation. The overburden is the mixture of stone fragments with soil. This is conducive for agriculture.

4.2.5.6 Plantation:

Plantation shall be done to prevent emission of dust from the quarry area. The aim of plantation of dumps and quarried out areas is to stabilize the land to protect it from rain and wind erosion, as the working areas contain broken material and fine particles. The plantation scheme shall broadly cover the following areas:

- Green belt formation around the quarry
- Plantation along roads
- Reclamation of dumps
- Reclamation of quarried out areas

Apart from the green belt plantations for controlling fugitive emissions and noise, the plantation shall create an aesthetically pleasing site.

4.2.5.7 Plantation Species:

The plantation species have been considered keeping in view the following:

Adaptation to the Geo-climatic conditions of the area. A mix of round, spreading, oblong and conical canopies, different heights ranging from 4 m to 20 m and preferably evergreen trees is selected. The species that have history of good survival

and growth under similar site conditions shall be planted. The species proposed to be planted are given in table.

Table 4-2: The species proposed to be planted

Sl.No.	Tree Species	Common Name
1	Azadirachta Indicia	Neam
2	Acacia ferruginea	Banni
3	Mangifera Indica	Mavu
4	Ficus religiosa	Arali Mara
5	Pongamia pinnata	Karnj

The above species have been recommended by the Central Pollution Control Board in its guidelines for green belt formation and are adaptable to the geo-climatic conditions of the area.

Plantation by direct seeding synchronous with the onset of rains for the green belt shall be started. This will involve preparation of local site with regard to water harvesting, soil and water conservation measures and weeding. It will give the initial advantage of time, saving by eliminating nursery, sapling transport and planting. It has the advantage of improving the form of the tree and its rooting pattern. The plantation is generally done using saplings procured from forest department nurseries.

4.2.5.8 Nursery:

Success of afforestation measures at site will depend on investigation of soil selection of suitable species and a good planting stock. For this reason, the saplings for plantation are brought from the nearby forest nurseries. The sapling requirement is met from the forest department. The saplings brought from the forest nurseries are directly transported to planting sites.

Afforestation will be carried out in accordance with a timetable drawn up for sowing and plantation depending upon the afforestation requirements and species to be planted with regular guidance of authorities.

4.2.5.9 Planting Methodology:

The plantation site is prepared by digging the required number of pits. 30 cm diameter pits are dug at 3m interval up to a depth of 50 cm wherever possible. The healthy nursery raised saplings put in polythene containers are transported to the plantation sites in baskets. Planting is done soon after the first monsoon showers. After planting the saplings, the pits are refilled with soil mixed with 4 to 5 kg of FYM and 80 to 100gm of phosphate fertilizer. The soil around the plant is pressed with feet. The level of the refilled soil is kept about 5 cm below ground for water harvesting. The filled pit is mulched with dead leaves, vegetation or straw to minimize the evaporation losses. Watering is continued after plantation during dry spells. Watering is done manually. A water trolley supplies water in the plantation area.

Cleaning and weeding is done twice during first and once during the following seasons. Planted area is inspected regularly and mortality rate assessed for each species. Fresh saplings are planted to replace the dead and decaying plants.

The method adopted for fruit trees is same as given above. Manure, chemical fertilizer and insecticide are used more liberally, that is twice as much as for other trees. The frequency of weeding and cleaning is also increased to three in the first season and two in the subsequent seasons.

Nothing is more discouraging to a tree seedling than being eaten. Thus, protection from grazing animals is essential. For the protection of saplings in open areas, barbed wire or fencing along with deputation of security personnel shall be made.

4.2.5.10 Stabilizing Planting:

Construction of check dams is necessary for preventing the downward movement of solids, stabilization of planted vegetation and improving the water regime. The check dams will be constructed liberally and at appropriate places. The width of check dams will be 1.5 times more than the height and the wall of check dam. It shall be raised from the base ground level. The upper side of the check dam shall be vegetated by putting appropriate shrubs/plants.

4.2.5.11 Plantation Schedule:

Keeping the master plan at abandoning stage in mind, the stage-wise plantation shall be done. Schedule of plantation of the total area in and around the quarry will be planted to be carried out in the manner given in Table.

4.2.5.12 Provision of Green Belt along the affected area

Development of the Greenbelt around the project site. The major pollutant is generation of dust. This is an effective way to check pollutants and their dispersion into surrounding areas. The degree of pollution attenuation by a green belt depends on its height and width, foliage surface area and density. The main objective of green belt is as follows:

1. Mitigation of impacts due to fugitive emissions caused by vehicles
2. Attenuation of noise levels
3. Ecological restoration
4. Creation of aesthetic environment

4.2.5.13 Control on Soil Erosion

The only source of soil erosion is from soil dumps. Since the solid waste/overburden is minimal, there will not be any effect and hence chances of soil erosion are negligible.

4.2.6 Management of Socio Economic status

The mining activity will improve the economic status of the people in the region. Continued Quarrying activities, will benefit the local people due to provision of more infrastructural facilities provided by the mining industry, as mining industry boosts up the local market, which will invite people from different places to install their ancillary units. Thus the population density may have some effect over traditional life style of the local people, and it may create scarcity of the essential commodities thus creating rise in prices. Adequate facility for drinking water, health, education, recreation and employment is provided to the workers and shall be continued.

The proposed quarrying operations will provide direct as well as indirect employment to local population, by means of involving in actual activities/construction of houses/afforestation programme and welfare activities. This will result in the improvement in communication, transport facility to the area. There will be improvement in the Per-capita Income of the surrounding area and improvement in Medical, Health, Education and Recreation facilities.

4.2.7 Disaster Management Plan

Disaster Management Plan is envisaged with a goal to prevent hazards and accidents at work places by careful design, operation, maintenance and inspection of the Quarrying equipment. All the quarry activities will be in accordance with the approved Quarrying plan and directives of Directorate General of Mines Safety. All the eligible employees will be sent to refresher courses from time to time on safety issues. The control measures will be adopted to take care of hazards/disasters that may occur during quarry operation.

- Safety awareness through competitions, posters & organizing safety weeks every year
- Firefighting & first aid provisions will be provided in mines office & quarry lease area.
- All safety appliances to be made available to all the staff.
- Proper maintenance of haulage roads

4.2.8 Occupational Safety and Health:

Occupational safety and health is very closely related to productivity and good employer-employee relationship. The main factors of occupational health in quarries are fugitive dust and noise. To avoid any adverse effects on the health of the workers due to dust, heat, noise and vibration, sufficient measures have been provided in the quarry project. These include:

- Provision of rest shelters for quarry workers.

- Provision of personal protection devices to the workers.
- Dust suppression on haul road.
- First aid facilities in the quarry area.

ENVIRONMENTAL MONITORING

The Monitoring of pollutant in quarry will be as follows:

- Air monitoring
- Water quality monitoring
- Noise monitoring
- Soil testing.

4.3 Air-Monitoring

Work zone ambient air monitoring in quarry area is conducted once in a month from the operations like Loading, Transportation (Haul road), etc.

4.4 Water Monitoring

Water samples are collected once in 3 months from the nearby village bore wells and analyzed. Additionally, water levels in these wells shall also be monitored regularly.

4.5 Noise

Noise measurement of quarry equipment is done once in six months. Noise measurement will be taken before and after overhaul Noise levels at the lease boundary shall be monitored quarterly.

4.6 Soil Sampling:

Soil samples will be tested before plantation, vegetation of the area. These areas shall be monitored every six months thereafter.

5. ENVIRONMENTAL MANAGEMENT CELL

There is no any such kind of environment management cell since it is a small area

5.1 Budget for Environmental Management Plan

After an in depth study of the Environmental Management Plan, the project proponent may make estimates of expenditure on annual basis for the implementation of different environmental protection programme.

The details of investment for procuring the equipment for successful environmental parameters and implementation of control measures are given approximately in below table.

Table 5-1 Budgetary provisions for Environmental Management plan:

Sl. No.	Activity	Proposed Quantity	Unit Price (in Rs.)	Capital Cost (Rs.)	Recurring Cost/Yr. (Rs)
1	Afforestation/Green belt development	15 Saplings/yr	500/sapling *	-	7,500-00
2	Barbed wire fencing	210m	150/m	31,500-00	-
	1. Barbed wire fence				
	2. Poles (for every 3 m distance)	70	150/pole	10,500-00	-
3	Water for Drinking, Dust suppression, & Plantation	1.5 KLD	200/ m ³	-	60,000-00
4	Periodic Medical Checkup & PPE supplies	Frequency : Quarterly	10,000/quarter	-	40,000-00
5	Environmental Monitoring	Frequency : half yearly	12500/quarter**	-	25,000-00
6	CSR	Annual	10,000/annum	-	10,000-00
Total				42,000-00	1,42,500-00

6. CONCLUSIONS

This investigation has been taken up to assess the quality and quantity of Building Stone available in the area granted. The quarrying tests so far made reveals that the material is good in quality and has good demand in local market. This quarry works is far away from the neighboring villages and not have any effect on the local environment.

Suggestions/Recommendations

The Building Stone is very hard, compact and massive in nature. It is fine to medium grained. The material is having good market in locally, this quarry will improve the status of the local people by providing them a better living.

Even though there is no perceptible impact from the quarry activity on the environment of the region, it is imperative that mitigative measures have got to be implemented on full scale for creating environmental balance and intern maintain the ecology of the region. The following suggestions/recommendations are to be given merit in this regard.

- As no control over wind can be exercised, the frequency of the dust suppression measures like constant watering of the haul roads shall be practiced.
- Afforestation as envisaged in the Quarrying plan is to be carried out so that it not only enhances the green canopy but also stop the spread of dust particles and air borne pollutants.
- Surface water conservation measures and groundwater recharge be given high priority.

Environmental Monitoring-Financial Implications

After an in depth study of the Environmental Management Plan, the project proponent may make estimates of expenditure on annual basis for the implementation of different environmental protection programme. The following tentative estimates are made for the implementation of various proposed activities.

1. INTRODUCTION:

Mineral and ores are wasting assets. Their conservation through rational mine planning, prudent exploitation and judicious utilization is therefore, obligatory on the part of both the individuals responsible for, and institutions charged with, the exploitation of minerals / ores from the mother earth. Mineral resources get progressively exhausted as they are mined and removed greatest care is, therefore, required in planning for a wise utilization of mineral resources which are non-renewable.

2. OBJECTIVE:

Identification of areas of aggradations or deposition where mining can be allowed; and identification of areas of erosion and proximity to infrastructural structures and installations where mining should be prohibited and calculation of annual rate of replenishment and allowing time for replenishment after mining in that area.

3. HISTORY AND GENERAL PROFILE OF THE DISTRICT:

The Ramanagara town was ruled by the British Officer "Sir Barry Close"(1756-1813), in the pre independence times, hence Ramanagara was earlier called as Closepet. It was renamed as Ramanagara by the former Chief Minister of Karnataka state Sri Kengal Hanumanthaiah. The architect, builder and mentor of the present Bengaluru city Sri Kempegowda is from Magadi Taluk of Ramanagara district. The Ramanagara district which was part of the Bangalore Rural district was bifurcated and reconstituted in the year 2007 with the District Head Quarters at Ramanagara Taluk along with three other taluks, Channapatna, Kanakapura and Magadi. Ramanagara is approximately 50 km southwest of Bangalore. Ramanagara is also famous for some of the world's oldest granite outcrops. The Closepet granites are the major geological feature of the district.

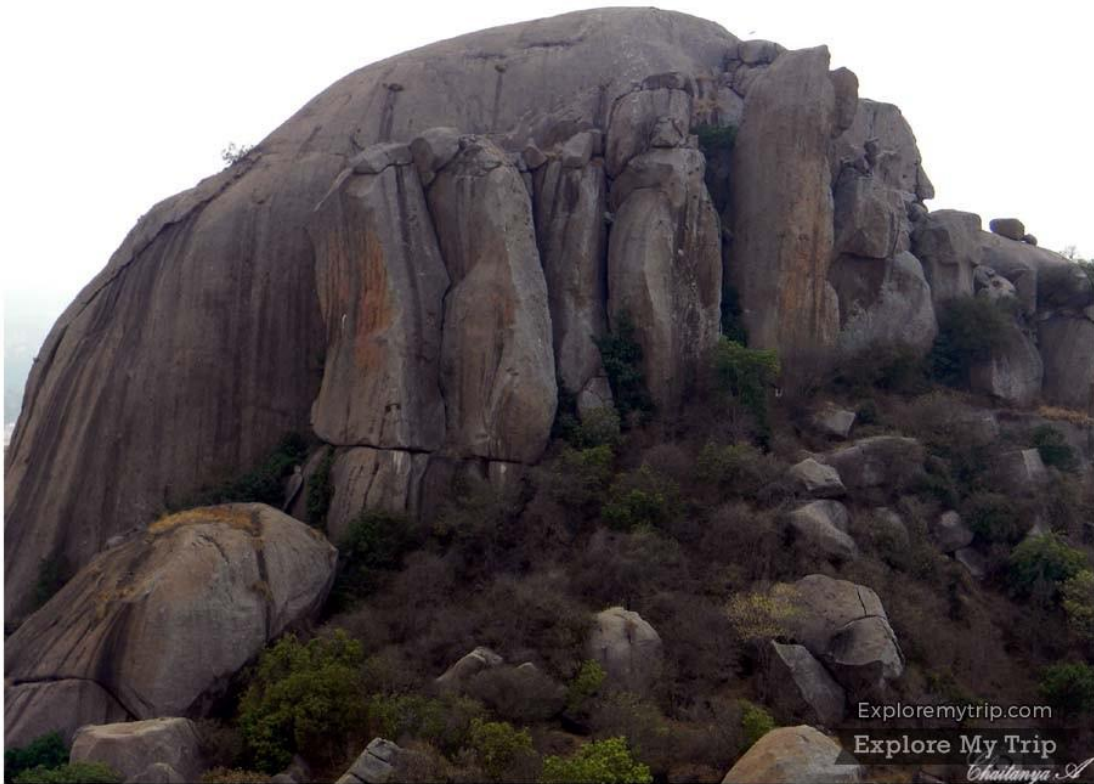

A) LOCATION AND ACCESSIBILITY

Ramanagara district is located in the southeastern part of Karnataka state between the North latitude $12^{\circ}24'$ and $13^{\circ}09'$ and East longitude $77^{\circ}06'$ and $77^{\circ}34'$. The district is bounded by Tumkur and Bangalore Rural districts in the north, by Mandya district on the west, Chamarajanagar district on the south and on east by Bangalore Urban district and Tamilnadu state. It is covering an area of 3559.12 sq.km. Ramanagar is approximately 50km southwest of Bangalore. Roads N.H 209 and 206 passes through the district, The state highway connects to Bangalore, Mysore and other districts. Ramanagara has a rail connectivity to Bangalore, Mysore and other locations. The nearest airport is the Bengaluru International. The important rivers which flows through the district are Arkavathi and Shimsha.



4. Climate:

The climate of the district is salubrious and very agreeable. It is free from extremes. The climate of the district is classed as the seasonally dry tropical savanna climate, with four main seasons. The cold weather season, from December to February is a period of generally fine cool weather with mainly clear blue skies. It is a period of little or no rainfall. The hot weather season begins in March. March is a dry month with low humidity. April and May are the months of considerable thunderstorm activity. The South - West monsoon seasons from June to September is a moist, cloudy and rainy period. It is also a period of fairly strong and steady winds, blowing from the South –

West to West. The North –East monsoon season from October is also a moist and rainy period but with slightly less clouding.

Cloudiness: Skies are heavily clouded to over cast in the south west monsoon season and to a lesser extent in the post monsoon season. In the rest of the year, skies are mostly clear or lightly clouded. The skies are lightly clouded during the months Dec to Mar, with the afternoons being more clouded. From April onwards the cloudiness increases reaching a maximum in July with 7 octas of clouds. The cloudiness decreases by October, with skies half clouded and the annual average of clouds is about five octas. The following table gives the mean monthly total cloud amount and mean number of days with clear and overcast skies.

Sunshine : About 2500 to 2900 hours of sunshine are received every year over the district. During the winter months Jan to Feb, the duration of sunshine is highest and with the advance of the hot weather period and increasing cloudiness, a significant decrease in the sunshine occurs. With the withdrawal of the south west monsoon, about the six to eight hours of sunshine a day is received and by Dec the winter conditions are reestablished.

Winds: The surface winds over the district have a fairly clear cut seasonal character, with easterly components predominating in one period and westerly components in the other. During the period May to September, the winds are west – south –west to west, while during the period Nov to March , they are east –north –east to east –south –east. April and October are the transition months when the change over from the easterly to the westerly wind regime and vice-versa takes place. The annual variation for the monthly mean wind speed shows two maxima and minima. The primary maxima is in July, when the westerly winds are prominent, with mean speed of about 17 kmph and secondary maximum in Jan, when the easterly winds are prominent, with a mean wind speed of about 10 kmph. The two minima occur in the two transition months, April and October when the mean velocity is about 8 to 9kmph. The increases in

the wind speed is well marked between May and June. The decrease between Aug and Sept is also well marked.

4A) Temperature

The temperatures starts rising from January to peak in April, the hottest month with a maximum temperature of 34°C. Thereafter it declines during the monsoon period. December is the coldest month with the temperature dipping down to 16°C. Nights during January are however slightly cooler then during December.

4B) Humidity

Humidity is high during the period June to October, being between 80 percent and 85 percent pm the average. Humidity decreases thereafter and in the period Feb to Apr, the air is comparatively drier, the afternoon relative humidities being some 20 percent to 35 percent. From May the relative humidity increases. Relative humidity has fairly large diurnal range.

4C) Wind speed

The winds are predominantly south westerly during the summer monsoon and northeasterly during the winter monsoon.

4D) Evapotranspiration

The annual potential Evapotranspiration is 1531 mm with monthly rates more than 100mm throughout the year and the maximum is 166 mm in the month of March.

5. Land Utilization Pattern in the District:

Land use/land cover pattern of a region is an outcome of both natural and socio economic factors. Land is an area of the earth surface, which embraces all reasonable stable or predictably cyclic, attribute of the biosphere including the atmosphere, soil and

underlying geology. Hydrology, plant and animal population are the results of the past and present human activity to the extent that significantly influences on present and future LU/LC system. Proper management and development of these lands should be initiated to increase the land productivity, restoration of soil degradation, proper mining activity, reclamation of wastelands, increase the environmental qualities and to meet the needs of rapidly growing population of the country.

During the year 2009-10, the forests cover 69946 ha which is 19.65% of the total area. The land not available for cultivation and other uncultivated land covers 50564 ha and 29790 ha respectively which constitute 14.2% and 8.37% of the total area respectively. Fallow land covers 36409 ha which is 10.22% of the total area. The net sown area is 169203 ha, which is 47.54% of the total area. Area sown more than once is 6336 ha.

Land use pattern	Geographical area	Forest area	Land under nonagricultural use	Permanent pastures	Cultivable waste land	Cultivable area	Land undue Misc. Tree, crops and groves	Barren and uncultivable Land	Current fallows	Other fallows
Area in Hectare	355.9	69.9	26.2	24.7	1.2	158.9	4.0	24.3	16.6	30.1

Landuse map of Ramanagara District

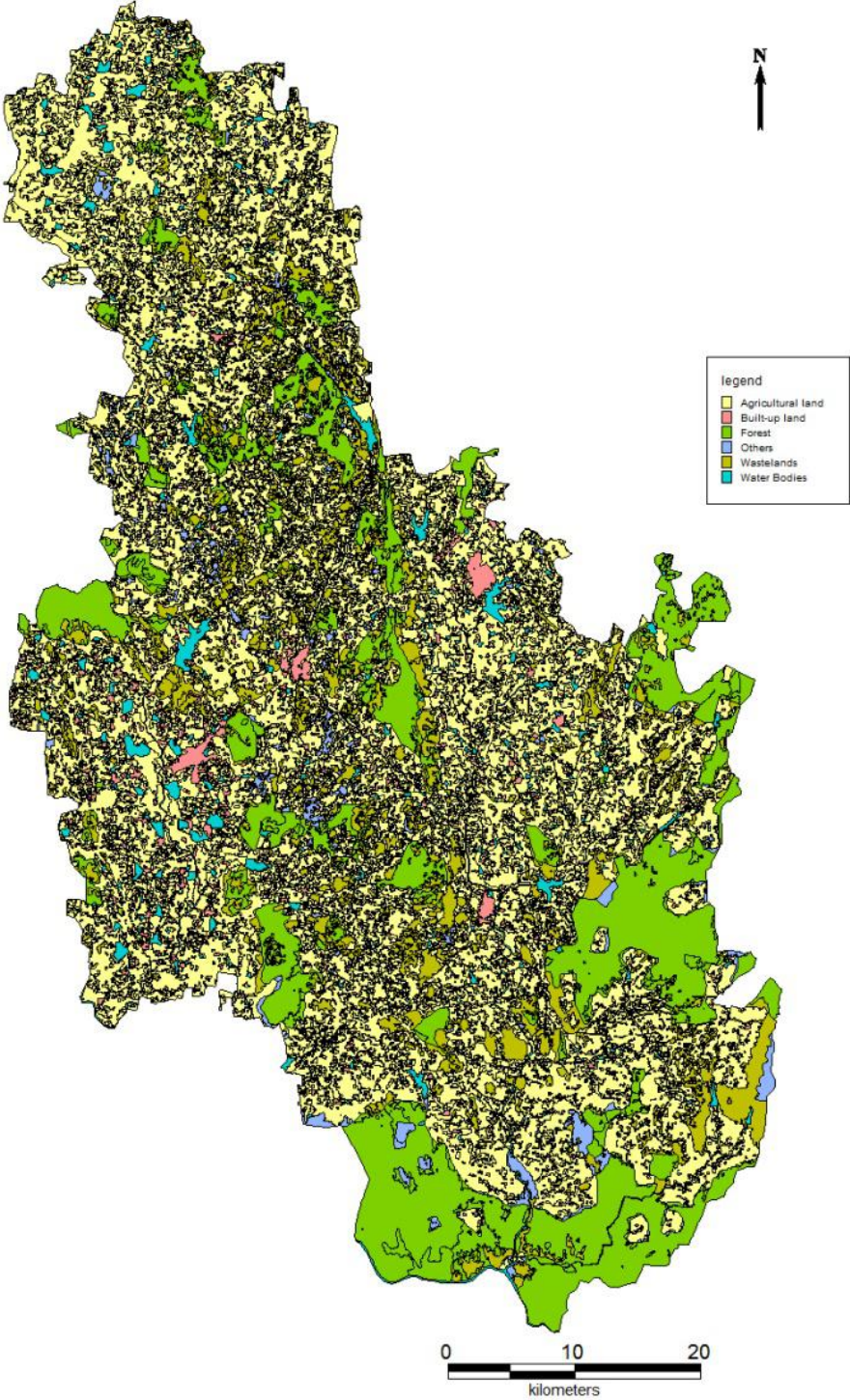

5A) Built-up Land

These lands are essentially used for human habitation which includes village, vegetation cover, vacant lands and transportation network in association with water.

5 B) AGRICULTURE

These areas are the functions of land productivity & land utilization practices over a period of time. The land is primarily used for growing food crops, fiber and horticultural/ plantations under irrigated & rain fed conditions.

Agricultural activity is mainly confined to the traditional kharif season depending on the monsoon rainfall and rabi cultivation is restricted to localized patches where irrigation facilities are available. During the year 2010-11, the major crops grown are Ragi(73474 ha), Mulbery(10123 ha), paddy(8473 ha), Horsegram (8288 ha), Groundnut (4250 ha), maize(1725 ha), Sugarcane (1171 ha) and Fruits(20888 ha).

Table showing Average Production and Productivity of major crops (2007-2008)

Name of crop	Kharif		Rabi		Summer		Total		Crop Residue as fodder in tonnes
	Production in Tonnes	Productivity (kg/ha)	Production In tonnes	Productivity (kg/ha)	Production In tonnes	Productivity (kg/ha)	Production In tonnes	Productivity (kg/ha)	
Major Field Crops (Crops to be identified based on total acreage)									
Ragi	145.9	1968	0.03	1487	0.3	2031	146.2	1917	
Paddy	16.2	2764	-	-	0.3	1130	16.7	2641	
Field bean	4.9	926	0.008	471	-	-	4.9	901	
Groundnut	4.4	585	-	-	-	-	4.4	569	
Horsegram	1.9	514	2.2	561	-	-	4.2	523	
	Others								
Major Horticultural crops (Crops to be identified based on total acreage)									
Mango	-	-	-	-	217.29	10.30			
Banana	70.23	30.4	12.70	30.4	50.89	30.4	133.82	30.4	
Coconut (lakh nuts)	702	0.10	298	0.10	1685	0.10	2685	0.10	
Sapota	2900	11.6	-	-	6543	11.6	9443	11.6	
Jack	-		-	-	9100	20.2	9100	20.2	

5C) Irrigation

There are no major irrigation projects in the district. Two medium irrigation projects namely Byramangala Reservoir Project and Kanva reservoir Project are located here. The Byramangala Reservoir Project is located in Bidadi Hobli of Ramanagara taluk on the river Vrishabhavathi which is a tributary of Arkavathi river having a command area of 1949 hectares irrigating sugarcane and paddy as main crops. Kanva Reservoir Project is built on Kanva river in Channapatna taluk with a command area of 2076 ha. Thus a total irrigation potential of 4025 hectares has been created from the existing medium irrigation projects. In addition to this two medium irrigation projects, three more irrigation projects namely Igglur Anecut Project, Manchanabele Reservoir Project and Arkavathi Reservoir Project are under construction with proposed command areas of 4380 ha, 3846 ha and 4957 ha respectively. During the year 2008-09, the canals with a length of 178 km had irrigated a net area of 2346 ha. 808 tanks had irrigated a net area of 2993 ha and 38059 tube wells had irrigated a net area of 36808 ha. Out of 169203 ha of net area sown, 42598 ha (25.17%) were under irrigation. The taluk wise source wise net area irrigated is given in table below.

Table-1. Taluk wise source wise net area irrigated in Ramanagara district (2008-09)								
Sl no	Taluk	Net area irrigated (ha)						
		canals	Tanks	Lift irrigation	Dug wells	Bore wells	Other sources	Total
1	Channapatna	107	72	103	---	11866	---	12148
2	Kanakapura	2000	828	63	---	13387	135	16413
3	Magadi	36	8	15	---	6434	---	6493
4	Ramanagara	203	2085	-	---	5121	135	7544
Total		2346	2993	181	---	36808	270	42598

5D) Forest

The area (within the notified forest boundary) bearing the association predominantly of trees, other vegetation types capable of producing timber and other forest products. Satellite data has been used in demarcation of different forest types and density classes

Protected and Reserved Forest in Ramanagara District

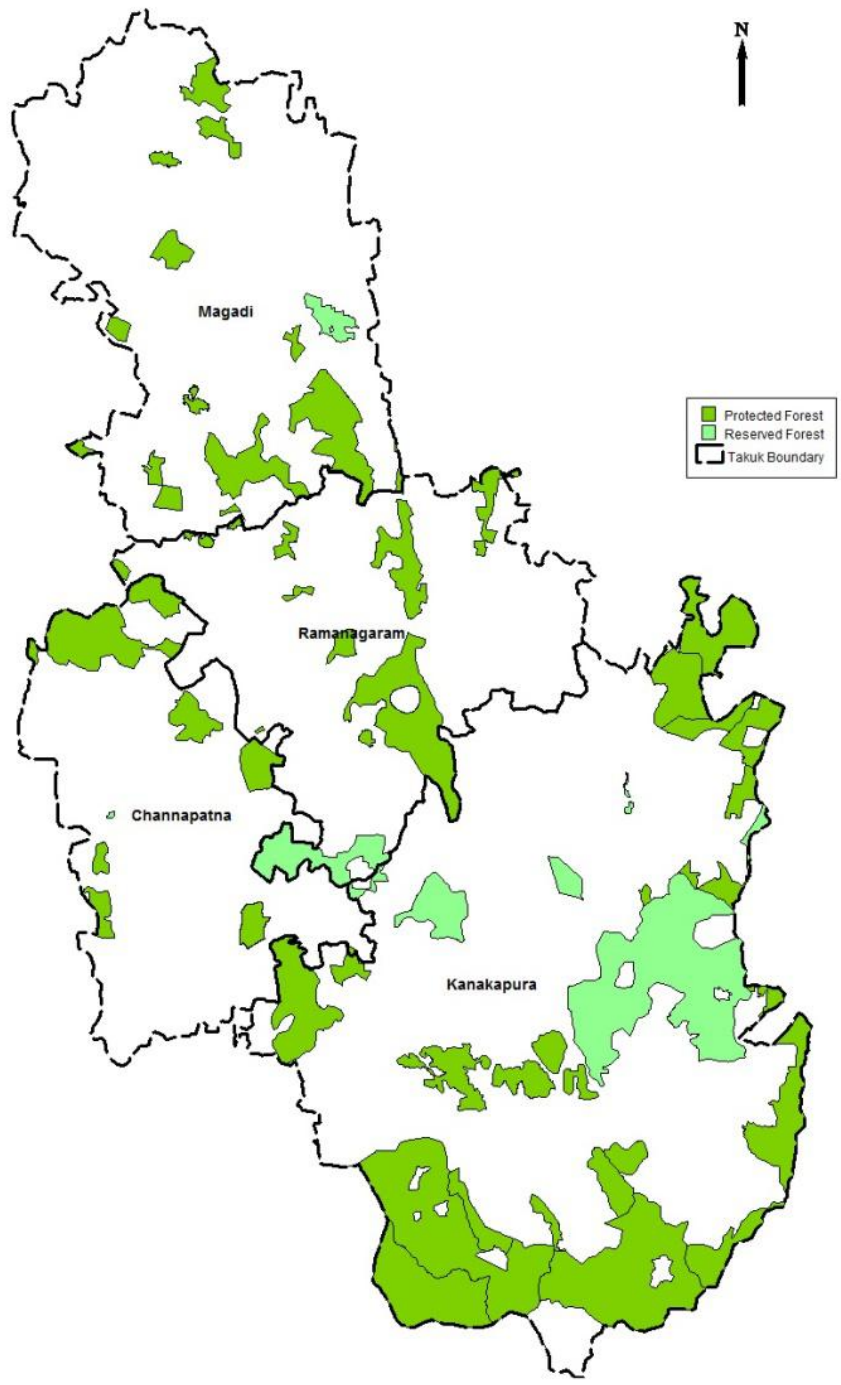

with reliable. Ramanagara district has a geographical area of 3559.12 sq.km of which 69946 hectares (approximately, 19.65%) is covering the forest area.

Flora: The natural vegetation of the area may be broadly grouped into two types the hilly vegetation and pond and river-bed vegetation apart from the roadside and avenue trees which are planted. The vegetation in general is regarded as deciduous jungle type with the exception of the valleys, and a majority of species inhabiting these areas exhibit xeromorphic. Most of the area is under of all woody plants for fuel, resulting in growth of lanta (bonehgalli/rojanhuvu) and other xeromorphic thorny shrubs rendering the area impenetrable and forming a most striking feature of the vegetation.

The hilly taluks of Magadi and Kanakapura had the greatest proportion of forests. Trees and bushes had grown abundantly, especially in the ravines between the heights. The Channapatna Taluk was also hilly but the tree vegetation was smaller, the remaining taluks were fairly wooded with trees in the long and hollow alleys of the downs. The sandal was grown in Magadi, Channapatna and Kanakapura Taluks.

Fauna: Early reports indicate that the ancient forests which covered the District had the following wild animals – Lion, Tiger, Deer, Monkey, Bear, Elephant, Buffalo, Bison. The lion no longer ranges the forests, nor are the elephant (as there are no thick forests); Bison and wild buffalo not to be met with, though the first is said to appear occasionally in Kanakapura Taluk. The larger game consisting mainly of cheetah, wild dog, wild cat, etc., are mostly confined to the forests of Magadi, Ramanagaram and Kanakapura taluks. Occasionally herds of elephants make an appearance in the forests of Kanakapura taluk from neighbouring districts.

The natural distribution of animals is largely determined by vegetation. Moderate degradation of forests encourages growth of grass and shrubbery improving them as a habitat for larger animals. But undue decimation causes invasion of creeping vegetation like lantana and Eupatorium which prevent growth of more suitable forms of plant life.

The dubious advantage of some animal species feeding, on their berries, flowers etc. is offset by other hazards. There is a very little forest and what remains of it is highly fragmented. There are reports of the presence of a few wolves in this region but on the whole, the occurrence rating of the animals is very low. Spotted deer and Nilgai have practically disappeared due to the vulnerability of an open scrub habitat. Reptiles are well represented in the District. Lizards, snakes, turtles and crocodiles are also noticed. Amphibians like frogs and toads are Commonly found all over the district. The common annelids represented in the district are the earthworms. Scorpions and spiders are the common arachnids living in the district.

5E)Wastelands

These are degraded lands which can be brought under vegetation cover with reasonable effort which are currently underutilized and lands which are deteriorating due to lack of appropriate water, soil management or an account of natural causes.

5F) Others

These are lands which are treated as miscellaneous due to their nature of occurrence, physical appearance and other characteristics.

6. TOPOGRAPHY:

The central, northern and eastern portion of the district are characterized by an open countryside consisting of vast stretches of undulating plains. The uplands are often bare or covered with low scrub jungles and the low lands are dotted with series of irrigation tanks. It represents an uplifted peneplain at an elevation of about 900 metres. The surface has been dissected on the western and southern parts of the district giving rise to a broken and rugged topography. In the west, the terrain is rugged and broken and is composed of a succession of hills and valleys intersected by rocks and repaid streams with sandy beds. In south, the hills get closer. The lands are covered with denser vegetation and the general level declines as one moves south towards the Cauvery. The

hills are usually boulder strewn and covered with scrub jungle. In some places, granitic hills abruptly rise from the surrounding plain forming conspicuous landmarks. The valley in between the granitic hills form very fertile tract with abundant supplies of water harnessed by means of wells. The low lying plain country is marked by a series of tanks varying in size from small ponds to considerable lakes. These tanks serve to store rain water for a temporary period and making it available for agriculture. Among the hills found in the district, the following are notable: Savanadurga Betta 1,207 metres, Ramgiri Betta 919 metres, Kabbaldurga Betta 1,050 metres, Banantimari Betta 1,043 metres, Bilikal Betta, Mudavadi Betta.

The Savandurga Betta (Magadi taluk) is an enormous mass of granite which stands on a base of about 12 km in circumference and rises to a height of 1,207 metres above MSL. The hill consists of two peaks, one called Bilibetta or white peak, another Karibetta or black peak. Former names of the place were Savandi Durga and Krishnaraj Giri, later named as Savandurga and it is about eight km from Magadi. Ramagiri Betta, a picturesque on the left bank of the Arkavati, is about five km north of Ramanagaram and Channapatna as well as Kanakpura. Lands lying west of this hilly belt are drained by the Shimsha river.

Geomorphology map of Ramanagara District

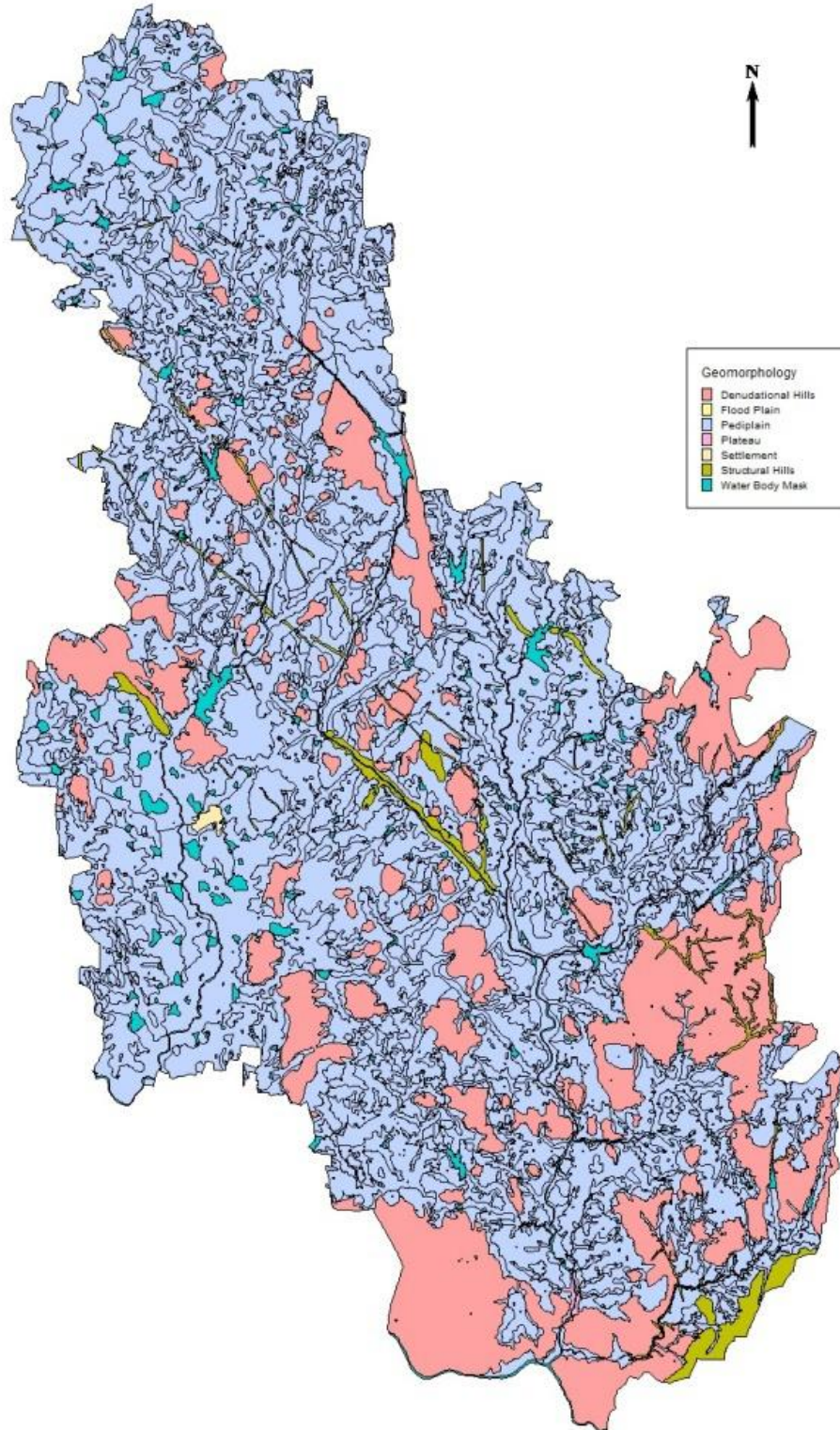

7. SOIL:

A major part of the district is occupied by red sandy soil (60%), and the remaining by red loamy soil. Red sandy soil mainly occurs in Channapatna, Kanakapura and Ramanagara taluks in undulating land slopes. These soils are derived from acidic rocks, granites and granitic gneiss. These soils occur on gently sloping pediplain. They are dark brown colour with loam to sandy loam composition on the surface and sandy clay loam to clayey soils in the sub surface horizons. They are neutral to alkaline in nature. Red loamy soils generally occur on hilly to undulating land slope on granite and granite gneisses. It is mainly covered in Magadi taluk and parts of Channapatna and Kanakapura taluks.

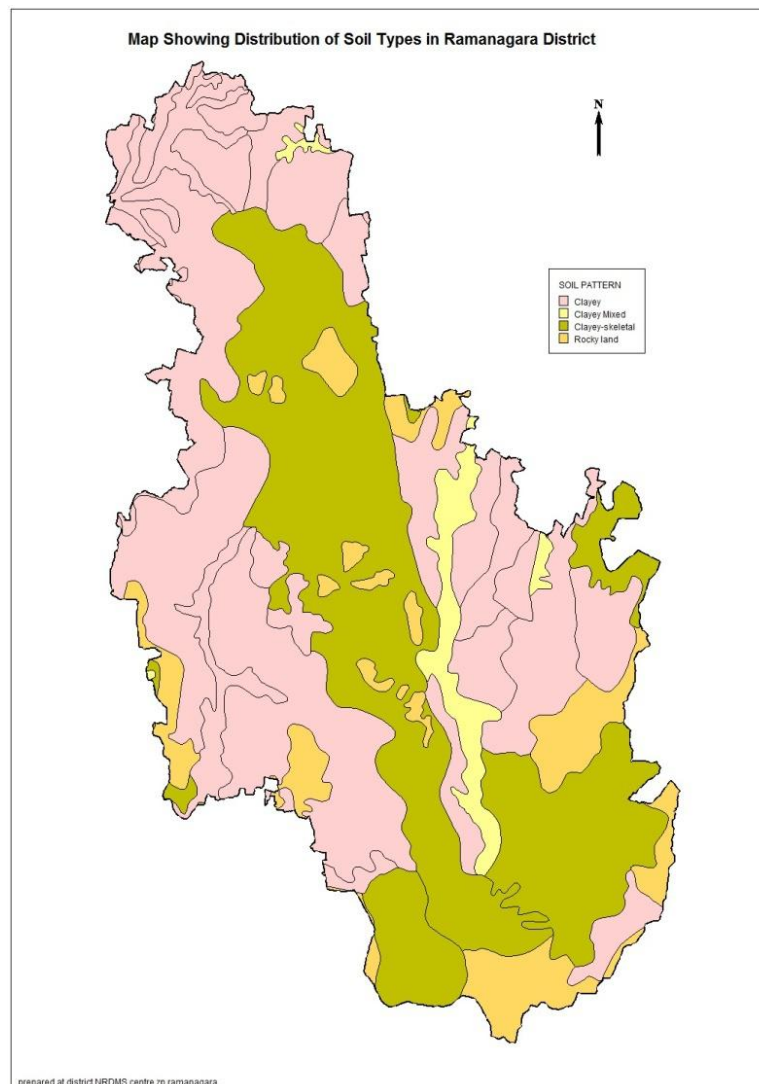

8. Rainfall:

The amount of rainfall is being measured from rain gauge stations located in the district. A study of the rainfall data from 2001 to 2010 from various rain gauge stations has shown that the amount of rainfall is relatively uniform throughout the district. The normal rainfall of the district is 854mm and varies from 822 mm at Kanakapura to 868mm at Magadi. December to March represents very low rainfall months. The rainfall occurs in nearly 49 rainy days. The pre monsoon period has a normal of 345mm (35%), SW monsoon period has 363 mm (37%) and the NE monsoon period receive 263mm (27%) rainfall. It is observed that there is not much variation in the distribution of rainfall during pre monsoon, SW monsoon and NE monsoon periods. During the year 2011, the district received an average rainfall of 970mm. However it varies from a lowest 800 mm at Kanakapura to a highest 1130 mm at Magadi station.

During the north east monsoon period, which follows closely on the south west monsoon, with perhaps a break of a week or ten days, the district receives as much as 26 per cent of the total annual rainfall. Thus about 80 percent of the annual rainfall falls during six months. June to November, the rainfall during October being about as much as during September. There is also good amount of rainfall during summer months of April and May and it is mostly in the form of thunder showers. Except for occasional drizzle due to the incursion of the north east monsoon current, the period from December to February is generally dry. The variation in the annual rainfall from year to year is not large.

Average Annual Rainfall Data of Ramanagara District

Rainfall	Normal RF(mm)	Normal Rainy Days (No.)	Normal onset (specify week and month)	Normal cessation (specify week and month)
SW monsoon(June – Sept)	436	39	1 st week of June	2 nd week of October
NE monsoon(Oct –Dec)	242	17	3 rd week of October	2 nd Week of November
Winter (Jan- Mar)	21		-	
Summer (Apr-May)	155	7	-	
Annual	854	63	-	

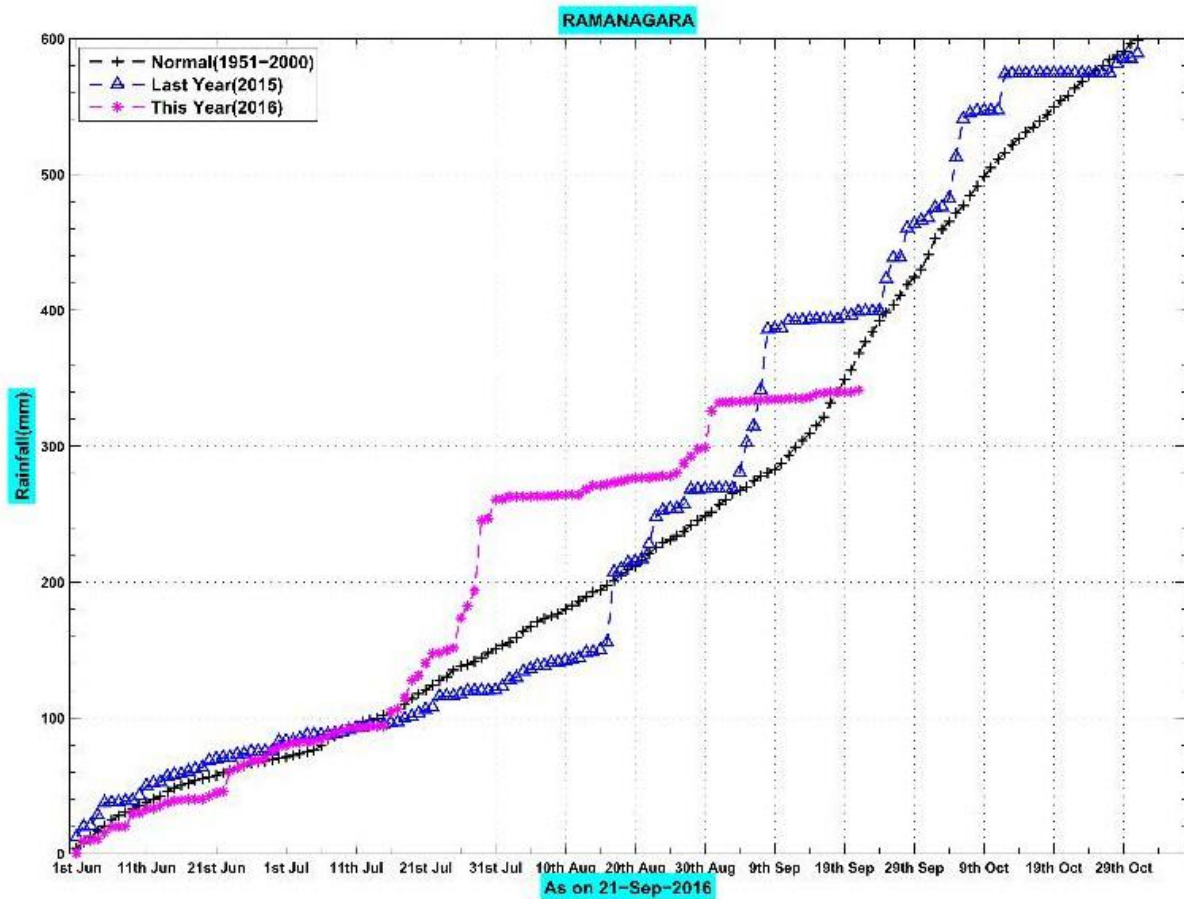

9.Drainage system with description of Main rivers:

A major portion of Ramanagara district lies in the Arkavati valley. The basins of the Dakshina Pinakini and the Shimsha account for small portions of land in the eastern and western sectors respectively. A line drawn north and south from the Nandidugra range of hills to the west of Bangalore and then to Anekal would run along the highest parts of the ridge that separates the Arkavati basin from that of the Dakshina Pinakini. This watershed forms the eastern boundary of the Cauvery system. A broken chain of rocky hills which runs parallel to this watershed extends from the western corner of Nelamangala Taluk through the taluks of Magadi, Ramanagara and Channarayana as well as Kanakpura. Lands lying west of this hilly belt are drained by the Shimsha river.



9A) Drainage

The entire area of Ramanagara district is part of the Cauvery basin. The major tributaries of the Cauvery river draining the district are Arkavathi and Shimsha rivers. The Arkavathi basin is primarily comprised of four watersheds viz 4B3B5,6,7 and 8 and Shimsha river comprised of three watersheds 4B3C1,2 and 5. The rivers and streams originate from small watersheds and empty into number of tanks scattered in the district. The drainage pattern in the area can be described as semi dendritic to dendritic. Drainage map of the district is given below.

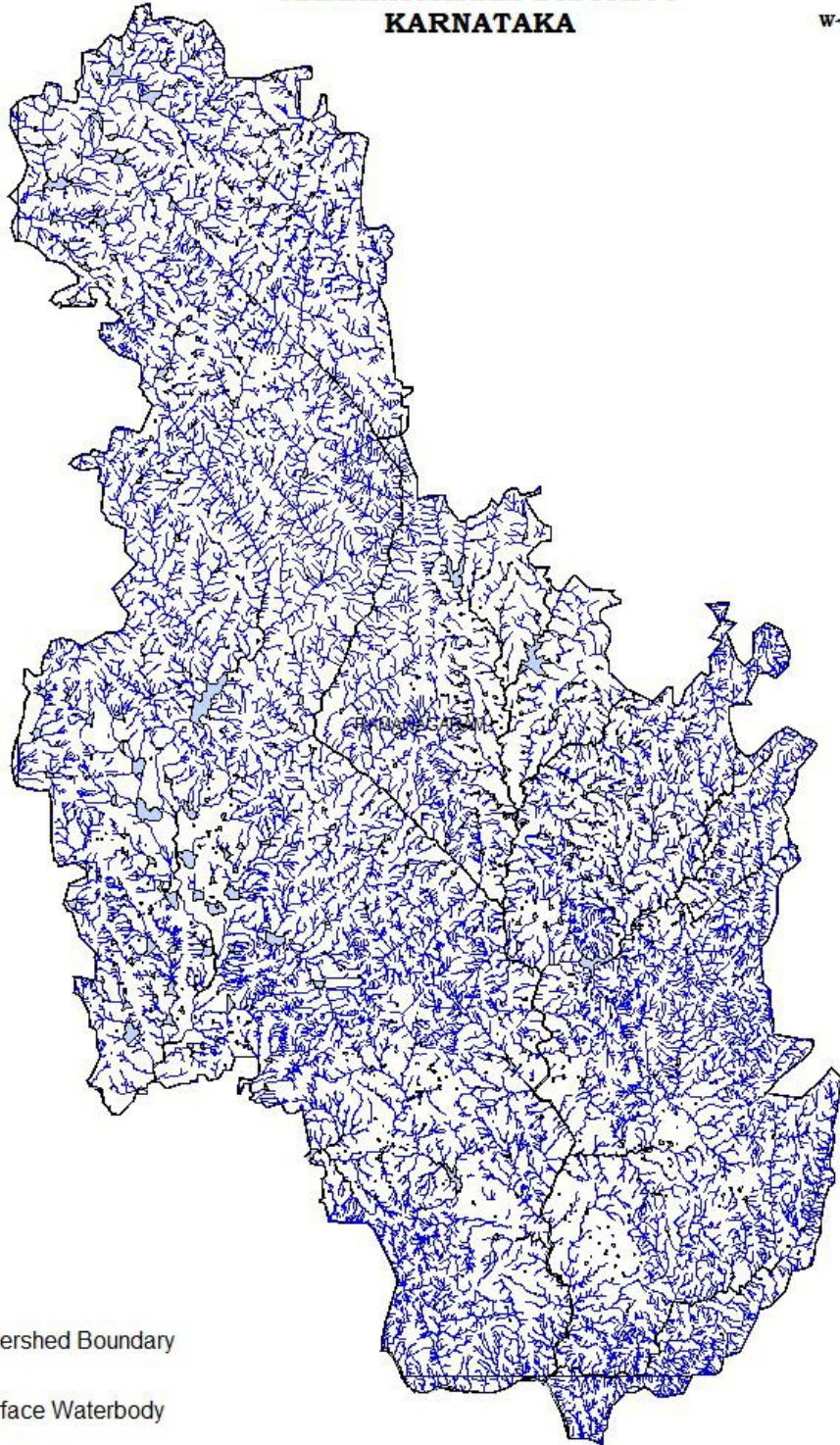

**DRAINAGE
RAMANAGARAM DISTRICT
KARNATAKA**



-  Watershed Boundary
-  Surface Waterbody
-  Drainage

THE ARKAVATI RIVER

The Arkavati is a tributary of the Cauvery and its source is a well in the south-western portions of the Nandi Hills. Taking a south-westerly route, the river enters Dodballapur Taluk, passes through the eastern portions of Nelamangala taluk, receives the rivulet, Kumudvati from the west at Tippagondandahalli and then flows through the Magadi Taluk, passing east of Savanadurga. Penetrating between the hills, Ramagiri and Shivanagiri, it runs through Ramanagaram Taluk and then through Kanakpura Taluk. Another tributary, the Vrishabhavati, meets the river near Muduvadidurga and finally the river flows into the Cauvery on the southern borders of the district in Kanakapura taluk at Sangama. The length of the main stream is about 190 km. Though the river is not exactly a seasonal stream, in the summer current of water flowing at one side. However, the holes scooped in the sandy bed furnish a ready supply of water, during rainy season, it is a formidable stream, swollen by the mountain torrents, especially near Magadi whereafter it traverses mainly amidst a wild countryside full of rocky hills and precipices. Major part of its course, especially the southern part is through wild country amid rocky hills. Consequently its waters are little utilized. In the northern upstream side it finds many big tanks like utilized. In the northern upstream side it finds many big tanks like (Dodballpur and Madhure in the district apart from Hesaraghatta and Thippagondanahalli Tanks in Bangalore Urban District).

THE KANVA RIVER

The Kanva river emerges from the hills to the north of Malur in Channaptna Taluk and enters a broad and fertile valley that stretches out upto the borders of the taluk and finally it joins the Shimsha river. A reservoir has been formed by building a dam across the river near Abbur and its waters are being effectively utilized for purposes of irrigation. Number of coconut gardens are found on lower parts of the river, the soil being well suited for the purpose.

The rivers that flow through the district are too small to evoke any hopes about the feasibility of putting up any major irrigation works within the district. The irrigation



potential is indeed quite low. Currently some amount of water from these rivers, is however being utilized to a little extent in different parts of the district. Kanva resolve which was built in 1946 is the only irrigation project that deserves mention as an important source of irrigation with a network of canals. Mention may also be made of the manchalabele project in Magadi Taluk and Iggalur project in Channaptana Taluk each of which when completed is likely to provide irrigation facilities to about 3,800 ha of land.

10. GEOLOGY:

Ramanagara forms part of the Deccan Plateau and is covered by peninsular gneiss, granites, basic dykes and laterites. The granites occur as intrusive in the gnessic complex and vary in colour, structure and texture.

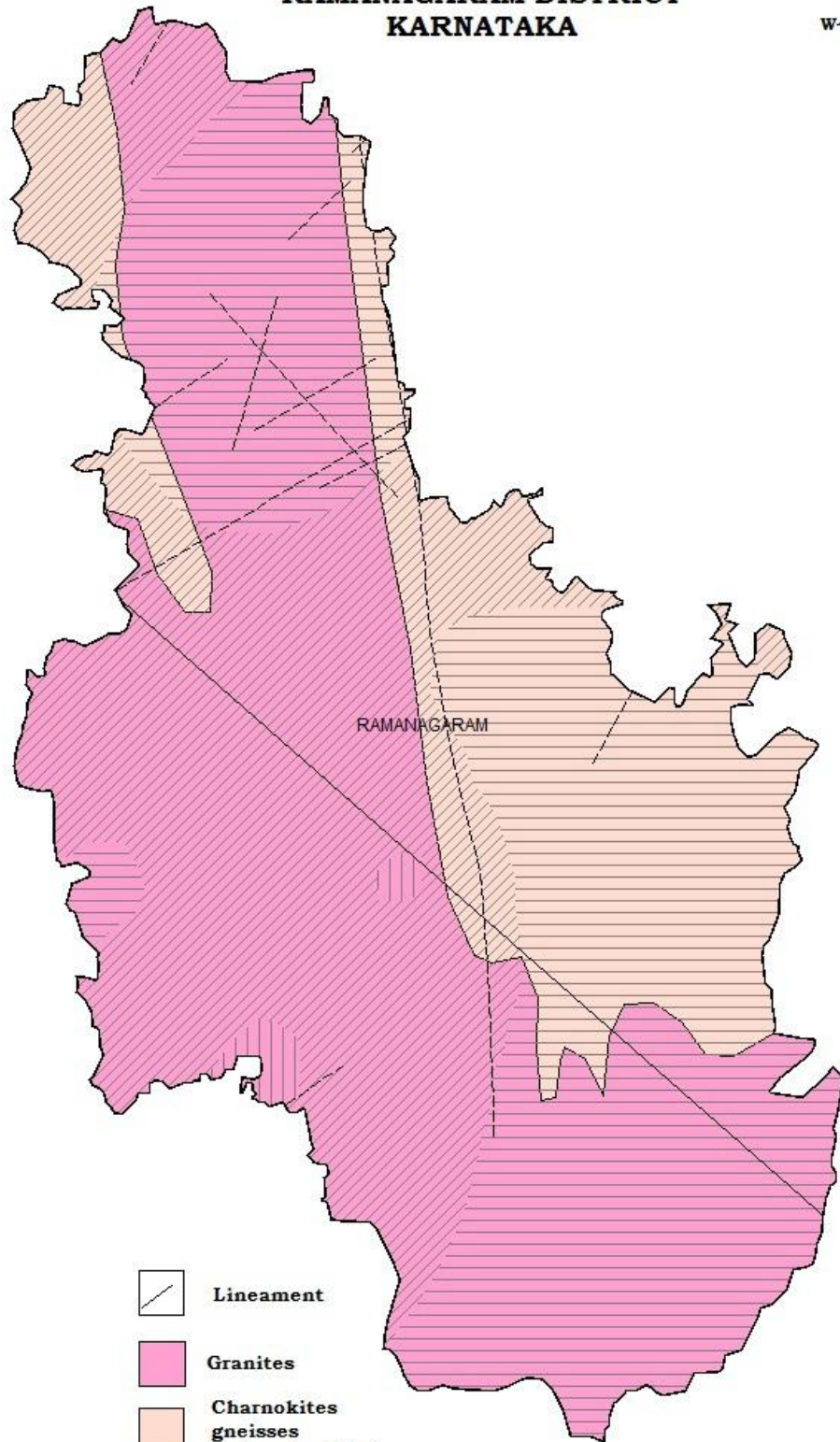
**GEOLOGY
RAMANAGARAM DISTRICT
KARNATAKA**



-  Lineament
-  Granites
-  Charnokites gneisses and unclassified

GNEISSES AND GRANITIC GNEISSES:

Nearly two thirds of the district forming the northern, eastern and south-eastern parts of the district, is composed of gneisses and granitic gneisses. The strike of foliation is usually NNE-SSE. They are traversed by pegmatite and quartz veins. The gneisses and granitic gneisses have undergone different degree of alteration and decomposition. The thickness of the decomposed zone ranges from 30 to 130 metres. The depth of the weathered zone is maximum in the valleys. This weathered zone is the water bearing formation and important from the point of view of groundwater storage. Charnockites are exposed in the southern parts of the district to the east of Hegnur and to the south-east of Satnur and north-west of Ambadahalli.

GRANITE:

The range of hills running on the western margin of the district is made up of coarse grained granites designated as Closepet granites. These granite rocks occur in a well-defined narrow belt 16-22 km in with running north-south through Kanakpura, Ramangaram, Magadi and Nelamangala of Bangalore(Urban) district. The closepet granite hill range stands out prominently from the surrounding gneissic country rising to 1,220 metres above mean sea level as bare rocky hills with precipitous domes. Granites of the series are usually coarse granites are traversed by vertical and horizontal joints which splits the rock into huge blocks. The granites are hard, compact and massive. These are open joints and form important channel way through which rain water charges the ground water reservoir. The decomposition of granites is quite different from that of gneisses. The weathered zone of the granitic zone consists of broken portions of quartz feldspar with little or no clay. As the weathered zone consists of irregular pieces of varying dimensions the weathered rock is highly porous, holding substantial quantities of water. Wells excavated in the intermontane valleys have copious supply of water.

GARNET: The occurrence of granet has been found near Salhunse and Maralavadi in the Kanakpura Taluk. Pink garnets occur in some of the quartzite bands and micaceous gneisses near Valgerahalli and other places to the South-east of Channaptna.

QUARTZITE: This rock exposed in the form of bands and lenses around Kenjgarhalli and further south in the southern part and it extends in the north around Gangayanadoddi village. They ran with surface discontinuity in NS TO N20⁰ W direction and are exposed with relatively thin thickening. The rock is fine grained, pale pink to white in coloured and places exhibit granularity. Quartzites are generally associated with sericite and are traversed by innumerable criss cross joints.

AMPHIBOLITES: They occur in the form of lenses and pods in the eastern, southeastern, northwestern and southwestern parts of taluk. They found around Bermangala, Kannanahalli, Kutnahalli, Shanboganahalli, Vijayapura, Hanumanahalli, Kanva and Akkur villages. They are associated with gneisses and banded fernigious quartzites and are fine medium to coarse grained in texture. Colour is grey to black hard and massive and banded at places.

BANDED FERINGIOUS QUARTZITES: This rock occur as narrow, discontinuous bands around Kyasapura, Kanva, Hanumanahalli, Shanboganahalli, Akkur and virapasandra villages. They are associated with ultrabasic rocks and bands are relatively thin in their apparent thickening. They consists of alternate layers of siliceous and fernigious matter. At places the rock is brecciated due to intricate folding. They are having a general strike of NNW-SSE and E-W with easterly dip.

BRICK RED ROCK: They occur in the vicinity of pink porphyritic granites as highly in regular fragments. They found to the NE of Kunamudanahalli south of Bijarallikatte, west of Bommachanahalli, NE of Manmanahalli, West and north of Katmanadoddi and along Arkavathi river in the highly fissured zones. The rock is compact, coarse grained to porphyritic in texture with phenocryst of pale pink feldspar embedded in fine grained matrix, colour is pink to pale pink, and exposed in the form of angular boulders. Boulders size is small and weathered. Mineralogically rock consists of potash rich feldspar and with impurities like biotite mica and hornblende. The rock can be used for polishing stones in tile manufacturing industries.

DIORITE DYKE; they occur in the form of boundary outcrops around Nelamalle, Bandaradoddi and Kadanakuppe villages. The general trend is NNE-SSW and extends for a length of 3kms with surface discontinuity. The average width is about 10m. Surface boulders vary in size from 1.5-1 m subrounded in shape. The rock is grey to black in coloured, medium grained in texture and consists a bigger size grains of plagioclase feldspar in abundance. Active quarries are noticed for size stones around Nelamalle and Bandaradoddi villages. The rock which may look attractive after polishing and can be used for ornamental purpose.

DOLERITE DYKE: The dolerite dykes in the taluks are cutting across the closepet granites and can be generally traced for several kilometers with general NNW-SSE, NW-SE and NS trends. Few major dolerite dykes which runs for several kilometers without surface interruption are noticed around Pitchankere betta in the SE to Neralmaradoddi in the NW, extended in the SE to Jalamangal in the NW Hoshahalli in the SE to Vijayapura in the NW, Danyankanapura in the SE to Virapurandra in the NW and Tenginkallu forest in the SE to Vaddaradoddi in the NW regions. They runs having a general trend of NNW-SSE with average width of 10-30m, with surface continuity. Besides few minor dykes which runs in NS and NW-SE direction are noticed around Timmasandra, Maddapura,

Karenododdi, Vajra Hanchipura etc. All these dykes exposed in the form of boundary outcrops, boulders are smaller in size, subrounded shaped. The colour of the Rock vary from grey to light grey to black, and fine to medium grained texture.

ECONOMIC MINERALS: Corundum and asbestos are the economic minerals found in the taluk. Corundum detrital crystals to the NW of Hosur and Akkur village. They found along between gneisses and amphibolites and are pale pink to bluish in colour. They get in red loamy soil along valley sections in private loads and are semiprecious to in their variety. Reasonably small deposit of uneconomic asbestos are noticed of Bidadi village along gneissic contacts.

ORNAMENTAL STONE: Granites and granitic gneisses are largely used for making road rollers, stone mortars and grinding stones for household purposes. Fine grained homogenous varieties, pink or grey, free from white streaks and veins of quartz are quarried to a large extent for production of dressed kerb stones and memorial and monumental stones. Apart from ordinary granite stones, pink granite of fine grained uniform texture stones are found near Channaptna and Magadi and porphyritic types containing coarse crystals of pink feldspar with or without splashes of green minerals like chlorite and epidote are found in the granitic exposures near Ramangarama and other places.

Survey in Ramnagaram taluk for ornamental stones have revealed banded migmatic brick red rock and diorite dyke are suitable rocks for ornamental purposes. Banded gneiss owing their banding nature of pink, grey mafic minerals have become more ornamental stones in recent years. They are being marked as multicolored. The diorite dyke rock due to its bigger size feldspar grains embedded in medium grey to black matrix are being marketed as Chita Block. The brick red rock owing colour fine grained matrix with phenocrysts of light pink feldspar which may look more polishing area being marketed as Sindhoor Pink blocks.

11. ECONOMY AND INDUSTRIAL PROFILE:

The district is endowed with the necessary infrastructure and resources for the development of Auto Cluster and Auto Components Cluster in the future. Ramnagara is the hub for Silk and Sericulture activities, Textiles and Apparels can find opportunities in Ramnagara Ramanagara taluk includes the Bidadi industrial area, which houses the manufacturing units of Toyota and Coca-Cola, and a 1400 MW combined cycle gas-based power plant. Ramanagara is known for its silk production and has Asia's largest cocoon market.

References:

1. Bangalore Rural District, Karnataka State Gazetteer-1989, Government of Karnataka.
2. Ground Water Information Booklet-2012, Ramanagara District, Karnataka. By Central Ground Water Board, Government of India.
3. Geology of Karnataka, By B.P Radhakrishna
4. Karnataka Agriculture Contingency Plan for Ramanagar_2011
5. ramanagara.nic.in The Official Web Portal of Ramanagara District
6. <https://www.ksndmc.org/> Karnataka State Natural Disaster Monitoring Center



GOVERNMENT OF KARNATAKA

Office of the Deputy Director , Department of Mines and Geology,
1st Floor, Panchayath Bhavan, Ramanagara-562159

Office Phone No: 080-27274099/E mail ID: ddkan-dmg-ka@nic.in

No.DMG/DDR/QL.No.1097/QP/2019-20 / 54

Dtd.:01.04.2019

To

Sri. H.D. Puttaswamy
S/o Doddegowda
Hanumanthapuradoddi,
H.Mogenahalli Post,
Channapattana Taluk
Ramanagara District.

Sir,

Sub: Approval of Modified Quarry Plan of **Sri. H.D. Puttaswamy** over an area of **0-25** acres in Survey number **88** of **Seebanahalli** village **Channapattana** taluk, **Ramanagara** district.

- Ref:1) Gazette Notification No. CI 357 MMN 2012, Bangalore, Dated. 16-12-2013.
- 2) KMMCR Amendment Rule No: CI 418 MMN 2015(Part), Bangaluru, Dt:12.08.2016
- 3) This office letter No:DMG/DDR/QL.No.1097/QP/2018-19/1678-79, Dated:26.07.2018
- 4) Applicant letter of Modified Quarry Plan submission dated: **25.03.2019**
- 5) Technical Report dated: **30.03.2019**.

In exercise of the power conferred by the Gazette Notification No. CI 357 MMN 2012, Bangalore, dated. 16-12-2013, I hereby **approve** the aforesaid Quarry no.: **1097** of Modified Quarry Plan for building stone quarrying, non-specified minor mineral (Building Stone) over an extent of **0-25** acres in Sy.No. **88** of **Seebanahalli** village **Channapattana** taluk, **Ramanagara** district.

This approval is subject to the following conditions:

- 1) The Modified Quarry plan is approved without prejudice to any other law applicable to the area from time to time whether made by the State Government, Central Government or any other authority.
- 2) The Modified Quarry plan is approved without prejudice to any order or direction from any court of competent jurisdiction.

- 3) The company shall establish environmental monitoring cell. Environmental monitoring cell shall continue monitoring ambient air quality, dust fall rate, water quality, soil sample analysis and noise level measurements on various stations established for the purpose both in core zone and buffer zone, as per Guidelines of SEIAA/MOEF/KSPCB approved. The data so far generated shall be maintained in bound paged register kept for the purpose and same shall be available to inspecting officer on demand.
- 4) The execution of Modified Quarry Plan/Scheme of Quarrying shall be subjected to vacation of prohibitory orders/notices, if any.
- 5) If anything is found to be cancelled as required by the KMMCR 1994 and amended Rule 2013 in the contents of Quarry Plan/Scheme of Quarrying and proposal for rectification has not been made, the approval shall be deemed to have been withdrawn with immediate effect.
- 6) The scheme of Modified quarrying plan shall be submitted to the Office of the Deputy Director, Ramanagara District at least 120 days before the expiry of the five years period.
- 7) A yearly report shall be submitted to the Office of the Deputy Director, Ramanagara District. Before 1st April of every year setting forth the extent of protective and Rehabilitative works carried out as envisaged in the approved Quarry Plan.
- 8) This approval is deemed to have been revoked if there is any objection from any authority or agency / Central or State Govt. Department/any court of law.

Encl: 1) Technical Report

2) Copy of the Modified Approved Quarry Plan.

Yours faithfully,

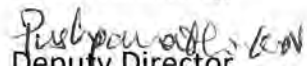
Deputy Director

Dept of Mines and Geology
Ramanagara

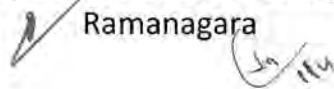

Submission:

Sub: Submissions of report regarding approval, scheme of Quarry plan of Q.L No.1097 for 0-25 Guntas in Sy no 88 of Seebanahalli Village, Channapatna Taluk, Ramanagara District.

- Ref:1.** Lease Holder letter dated: 25.03.2019.
2. Quarry plan prepared by Sri K.Raviprakash.

With reference to above subject as per reference and your instructions, inspected the Leased area along with Junior Engineer and verified the documents submitted by Sri. H.D.Puttaswamy and also verified the maps in the presence of Lessee on 30.03.2019. The approval may be done for scheme of Quarry plan consisting of Key plan, Lease sketch, Surface Geological Plan, Geological cross-sections, Quarry Working Layout Plan, Development & Production program plan and cross section, Conceptual/ progressive closure plan, Environmental plan.

All the above documents were verified with reference to the Leased area in the field. As per the field observations on 30.03.2019, quarry plans submitted by the Lessee may be approved for the next five year period for quarrying of Building Stone for the extent of 0-25 in Sy no 88 of Seebanahalli Village, Channapatna taluk, Ramanagara District.

This report is submitted for your kind information and necessary action.

Date: 30.03.2019
Place: Ramanagara

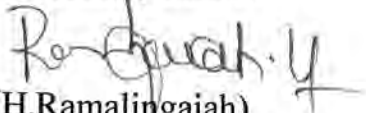
(H.Ramalingaiah)
Geologist

(Suhask Gowda)
Junior Engineer



MODIFIED QUARRYING PLAN
INCLUDING
PROGRESSIVE MINE CLOSURE PLAN
OF
BUILDING STONE QUARRY

GRANTED FOR QUARRY LEASE (QL.No-1097-Existing)
TO

Sri. H.D.Puttaswamy S/o DoddeGowda
Hanumanthapuradoddi, H.Mogenahalli-Post
Channapattana - Taluk
Ramanagara - District

Over an Extent of 0-25 Acres under part of Sy.No-88
IN

Seebanahalli - Village
Channapattana - Taluk
Ramanagara - District

Submitted Under Chapter-II – A, 8C & 8H (I) of
KMMC (Amendment) Rules-2013

‘B’ Category / Open-Cast Manual Method
Government Land / Non Forest

PREPARED BY

K.RAVIPRAKASH.MSc,MEE(ENV)

Asst.General Manager (Rtd)
Sri Sai Vaishnavi, No-1033,1st Cross ,
IInd Main Road, Behind RTO Office,
Upkar Lay Out, Ullal Main Road
BANGALORE-560091

RQP/BNG/336/2014/A

MARCH-2019



CONTENTS

Sl.No.	PARTICULARS	PAGE NO.
	Contents	1 to 3
i	Undertaking Letter from Applicant	4
ii	Certificates by Applicant	5 to 7
iii	Certificate of Recognition	
iv	Certificates by Recognized person,	8 & 9
PART- A		
1	Introduction	10
2	General, Location, Accessibility and Physiography	10 to 12
3	Geology, Exploration & Reserves	12 to 15
4	Quarrying method	15 to 20
5	Drilling & Blasting	20
6	Mine Drainage	20 to 21
7	Stacking of Mineral Rejects & Disposal of waste	21
8	Use of Mineral	21
9	Others	21
10	Mineral processing	21
PART- B		
11.0	Environment Management plan	22
11.0(a)	Base line information	22 to 23
11.0(b)	Environment Impact Assessment Statement	24 to 26
11.0(c)	Environmental Management Plan	26 to 27
PART- C		
PROGRESSIVE MINE CLOSURE PLAN		
1.0	Introduction	28 to 29
2.0	Mine description.	29 to 32
3.0	Review of implementation of mining plan/scheme of mining including 5 years progressive closure plan up to the final closure of mine.	32 to 33
4.0	Closure plan	33 to 35
5.0	Economic repercussions of closure of mines and man power retrenchments.	35 to 36
6.0	Time scheduling for abandonment.	36
7.0	Abandonment cost.	36 to 37
8.0	Financial Assurance	37
9.0	Certificates.	37
10.0	Plans and sections	37 to 38

LIST OF ANNEXURES

Sl.No.	PARTICULARS	ANNEXURE No.
1	Copy of the Quarry Lease Deed	1
2	Copy of the Renewal Application	2
3	Copy of the Letter to remit the dues with interest along with EPF up to 31-03-2017 & the applicant remitted the dues along with EPF & requested the DMG to renew the quarry lease period as per KMMCR Amendment of Rules 1994 under Rule 8A(4)	3
4	Copy of Quarry plan approval letter by Deputy Director Ramanagara vide letter dated 26-07-2018	4
5	Copy of the Address proof of the Applicant	5
6	Copy of the Audit Reports issued by DMG.	6

LIST OF PLATES

Sl.No.	Particulars	Scale in Mtrs.	Plate No.
1	Location Plan	1:50,000	01
2	Lease Plan	1 inch=660'	02
3	Surface Plan	1:500	03
4	Geological Plan	1:500	04
5	Geological Cross Sections	1:500	05
6	Quarry Development Plan	1:500	06
7	Quarry Development Sections	1:500	07
8	Progressive Mine Closure Plan	1:500	08
9	Conceptual Plan	1:500	09
10	Conceptual Sections	1:500	10
11	Environment Plan	1:5000	11

UNDERTAKING

The quarry plan of Building stone Quarry belonging to Sri. H.D.Puttaswamy over an extent of 0-25 acres in part of Sy.No – 88 in Seebanahalli - Village, Channapattana - Taluk, Ramanagara – District, Karnataka State, has been prepared by Sri. K. Raviprakash. RQP/BNG/336/2014/A.

We request the Director of Mines & Geology to make further correspondence regarding the quarrying plan with the Recognized Qualified Person at the following addresses.

K. Raviprakash
Asst. General Manager (Rtd)
Sri.SaiVaishnavi, No-1033,
Ist cross, Behind RTO Office
Ullala Main Road, Upkar Layout,
Water tank Road
Bangalore – 560091
Telephone No. 9448683251
Email: krvaishno@gmail.com

We here by undertake that all the proposals made in the Quarry Plan by the Recognized Qualified Person are deemed to have been made with the Knowledge & consent of the Management of the company & senior officials at the site and are acceptable and binding on the company in all respects.

Place : Channapattana

Date : 18-03-2019

(Sri. H.D.Puttaswamy)
(Authorized Signatory)



CERTIFICATE

This is to Certify that the Quarry Plan Including Progressive Mine Closure Plan of Building Stone quarry of Sri. H.D.Puttaswamy in part of Sy.No -88 in Seebanahalli - Village, Channapattana - Taluk, Ramanagara – District, Karnataka State over an extent of 0-25 Acre in Government Land has been prepared by Sri. K. Raviprakash. RQP/BNG/336/2014/A in full consultation with me and I have understood its contents and agree to implement the same in accordance with the law.

Place : Channapattana

Date : 18-03-2019

(Sri. H.D.Puttaswamy)
(Authorized Signatory)

CERTIFICATE



The provisions of Mines Act, Rules & Regulations made there under have been observed in the Quarry Plan Including Progressive Mine Closure Plan of Building Stone quarry over an extent of 0-25 Acres in Government Land of Sri. H.D.Puttaswamy in part of Sy.No -88 in Seebanahalli - Village, Channapattana - Taluk, Ramanagara - District, Karnataka State, and where specific permissions are required, the applicant will approach DGMS. Further standards prescribed by DGMS in respect of Miners health will be strictly implemented.

Place : Channapattana

Date : 18-03-2019

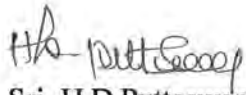
(Sri. H.D.Puttaswamy)
(Authorized Signatory)



CERTIFICATE

This is to certify that the Progressive Mine Closure Plan of Building Stone quarry over an extent of 0-25 Acres in Government Land of Sri. H.D.Puttaswamy in part of Sy.No -88 in Seebanahalli - Village, Channapattana - Taluk, Ramanagara - District, Karnataka State, complies and has taken in to consideration all statutory rules, regulations, orders made by the Central or State Government, Statutory Organizations, Court etc. and whenever any specific permission is required, I will approach the concerned authorities.

Place : Channapattana

Date : 18-03-2019

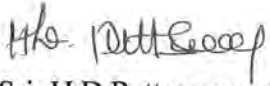
(Sri. H.D.Puttaswamy)
(Authorized Signatory)



GOVERNMENT OF INDIA
MINISTRY OF MINES
INDIAN BUREAU OF MINES
OFFICE OF REGIONAL CONTROLLER OF MINES

FAX : 080- 23371027 / 23373287
Tel : 080-23371027 / 23375366 / 67
Email ID: ro.bangalore@ibm.gov.in
rcombng@rediffmail.com



29, Industrial Suburb, II Stage,
Tumkur Road, Gorguntapalya,
Yeshwantpur,
Bangalore- 560 022.

No. 279/RQP/2014/56/BNG/949

Dated: 03/06/2014

To,

Shri K.Raviprakash

Ajantha Wonder, GF-5, No.476 & 477,

9th Main, 5th Cross, BEML-5th Stage, R.R.Nagar,

Bangalore, Taluk- Bangalore, District-Bangalore-98, State-Karnataka

Sub: Your application in Form 'A' dated 15.04.2014 for grant of Recognition as Qualified Person under Mineral Concession Rules 1960 (as amended) for preparation of Mining Plans ... reg.

Sir,

With reference to your aforesaid application, you are hereby informed that recognition as sought for by you is hereby granted. Your Certificate of Recognition as a qualified person to prepare Mining Plans under Rule 22C of MCR 1960 is enclosed herewith. Your Recognition Number is RQP/BNG/336/2014/A. The recognition certificate is dated 03/06/2014.

02. You are further advised that the Mining Plan prepared by you for an applicant should contain the following certificate:

- Certified that "The provisions of the Mines Act, Rules 1952 & Regulations made there under have been observed in the Mining plan and wherever specific permission is required, the applicant will approach the Directorate General of Mines Safety for their specific approval.
- The applicant should make a signed statement in the Mining Plan document that "The Mining Plan has been prepared in full consultation with him and the applicant has understood its contents and agree to implement the same in accordance with the law".

03. You should also give a certificate that "the information furnished in the Mining Plan is true and correct to the best of your knowledge".

04. You are advised to submit two copies of the Mining Plan/Scheme of Mining/final Mine Closure Plan in the first instance. However, on hearing from this end, you are required to send five bound copies of the Mining Plan/Scheme of Mining/final Mine Closure Plan for according seal of approval

05. Since the mining plan/scheme of mining/final Mine Closure Plan is required to be authenticated with the seal of IBM on each page, you are requested to ensure that a clear space of 5 to 6 cms is left blank on each page at the bottom, while submitting the final Mining Plan/Scheme of Mining/final Mine Closure Plan duly bound for approval.

Contd...2

CERTIFICATE



1. Certified that the provisions of Mines Act, Rules & Regulations made there under have been observed in the quarry plan including Progressive Closure Plan and Whenever specific permissions are required, the applicant will approach DGMS.
2. It is also certified that the information furnished in the above quarry plan are true and correct to the best of my knowledge.

Yours Faithfully

K.Raviprakash. Msc.MEE (Env)

K. RAVIPRAKASH MSc MEE(ENV)

RQP/BNG/336/2014/A

RECOGNISED QUALIFIED PERSON

Place : Bangalore

Date : 18-03-2019



CERTIFICATE

This is to certify that the provisions of Karnataka Minor Mineral Conservation and Development Rules - 1994, have been observed in the Quarry plan including Progressive Closure Plan of Building Stone quarry over an extent of 0-25 Acres in Government Land of Sri. H.D.Puttaswamy in part of Sy.No -88 in Seebanahalli - Village, Channapattana - Taluk, Ramanagara - District, Karnataka State,& whenever specific Permission are required ,the applicant will approach the concerned authorities of the Department of Mines & Geology.

Yours Faithfully

K.Raviprakash. Msc.MEE (Env)

K. RAVIPRAKASH MSc MEE(ENV)
RQP/BNG/336/2014/A
RECOGNISED QUALIFIED PERSON

Place : Bangalore

Date : 18-03-2019

PART-A

MODIFIED QUARRYING PLAN & PROGRESSIVE MINE CLOSURE PLAN OF BUILDING STONE QUARRY GRANTED IN GOVERNMENT LAND TO SRI. H.D.PUTTASWAMY IN PART OF SY.NO – 88, OVER AN EXTENT OF 0-25 ACRES IN SEEBANAHALLI - VILLAGE, CHANNAPATTANA - TALUK, RAMANAGARA - DISTRICT, KARNATAKA-STATE:

1.0 INTRODUCTION: The Deputy Director, Department of Mines & Geology, Ramnagara, granted quarry lease in favor of Sri. H.D.Puttaswamy under Q.L.No-1097 for a period of 05 years w.e.f 27-02-2004 for an area of only 0-25 Acres of Government land for quarrying of Building stone material in part of Sy.No – 88 in Seebanahalli - Village, Channapattana - Taluk, Ramanagara – District & the same is valid up to 26-02-2009. Copy of the Quarry Lease deed is enclosed as **Annexure –1**. The applicant submitted Renewal Application on 05-02-2009 for grant of renewal. The Copy of the Renewal Application is enclosed as **Annexure –2**. The Deputy Director DMG vide Letter dated 20-12-2017 instructed the applicant to remit the dues with interest along with EPF up to 31-03-2017. Accordingly the applicant remitted the dues along with EPF for the period up to 31-03-2017 on 02-01-2018 & requested the DMG to renew the quarry lease period as per KMMCR Amendment of Rules 1994 under Rule 8A(4). The Copy of the letter is enclosed as **Annexure –3**.

Environmental Clearance is a pre-requisite document for quarry lease grant /renewal. Accordingly the Quarry plan has been prepared for the Grant area of 0-25 acres for a production proposal of average **8,97 MTs / Annum. (i.e. from 859 MTs for 1st year to 926 MTs for Vth year)** & the same has been approved by the Deputy Director Ramanagara vide letter dated 26-07-2018. The Copy of the letter is enclosed as **Annexure –4**. The same has been submitted to **The Member Secretary SEIAA, Karnataka** for Environmental Clearance along with Form1, EMP, Pre-Feasibility report & approved quarry plan on 24-01-2019. The above said project was placed before the proceedings of the SEAC Meeting held on 12th March-2019. The committee after verifying the report instructed the applicant to submit the Modified Quarrying plan covering **“Open Cast Manual Method only”** instead of Semi-Mechanization method, as the area granted is only 0-25 acres. Hence the Modified Quarry plan has been prepared for the Grant area of 0-25 acres for a production proposal of average **8,97 MTs / Annum. (i.e. from 859 MTs for 1st year to 926 MTs for Vth year)** by **“Open Cast Manual Method & submitted for approval.**

2.0 GENERAL :

- a) **Name of the Lessee and address :** Sri. H.D.Puttaswamy S/o DoddeGowda ,
Hanumanthapuradoddi,
H.Mogenahalli – Post, Channapattana – Taluk,
Ramanagar - District

Copy of the Address proof of Applicant is enclosed as **Annexure-5**.

b) Status of Applicant : The Applicant is engaged in quarrying & extracting Building material & sold to the local contractors for construction of buildings.

c) Granite which the Lessee intends to Quarry : Building Stone.

d) Period for which the Quarry lease is granted : 5 years w.e.f 27-02-2004 to 26-02-2009 & renewal is pending.

e) Name of the RQP preparing : K. Raviprakash

the Quarry plan with Address Asst.General Manager (Rtd), M/s.Mysore Minerals Limited
Sri.SaiVaishnavi, No-1033, 1st cross, 2nd Main, Behind RTO Office
Ullala Main Road, Upkar Layout, Water tank Road
Bangalore – 560091

Telephone No. : 9448683251

Registration Number : RQP/BNG/336/2014/A

Date of Grant : 03-06-2014

f). Name of the prospecting Agency : Applicant himself carrying out exploration work

g). Reference No. and date of consent letter from the state Government:

The quarry lease has been granted for a period of 5 years w.e.f 27-02-2004 to 26-02-2009. Renewal Application submitted on 05-02-2009.

2.1 LOCATION, ACCESSIBILITY & PHYSIOGRAPHY :

a) LOCATION :

i) Name of the village where quarry Lease is located : Seebanahalli - Village

ii) Taluk : Channapattana

iii) District : Ramanagara

iv) State : Karnataka

v) Sy No. : Part of Sy.No- 88

vi) Extent of the area : 0-25 Acres

vii) Whether the area is in Forest : No

viii) Ownership/occupancy : Government Land

Topo sheet No.	P.No	Latitude	Longitude
57 H/ 2	Boundary point- A	N 12 ⁰ 39.243'	E 77 ⁰ 06.242'
GPS Readings Map Datum – Indo-Bangla	Boundary point- B	N 12 ⁰ 39.219'	E 77 ⁰ 06.242'
	Boundary point- C	N 12 ⁰ 39.219'	E 77 ⁰ 06.206'
	Boundary point- D	N 12 ⁰ 39.244'	E 77 ⁰ 06.214'

11
Pushpanath - len
Deputy Director
Dept. of Mines & Geology
Ramanagara

Pushpanath
S.E



ix) **Land use pattern :** The lease area is covered with the sheet rock & it is exposed in the entire lease area. There is no agricultural lands within the lease area. The Agricultural lands are located beyond lease area are rain based lands.

x) **General location and vicinity Map showing the Area Boundaries:**

A 'Location Plan' on 1:50000 scale is prepared and enclosed as **Plate No.1**

The QL area of "Building stone Quarry is situated towards 0.8 kms South-Western side of "Seebanahalli" Village. A metalled Road (aspalt road) leading from Channapattana -Maddur Road & to Lease area is of 10 kms & from main road to the lease area is mud road of 1.0 km. Copy of the Lease sketch is enclosed as **Plate.No- 2.**

3.0 GEOLOGY AND EXPLORATION :-

a) **Briefly Describe the Topography & General Geology & Local/ Mine Geology of the Mineral Deposit including Drainage pattern.**

i) **TOPOGRAPHY:-**The Q.L. Area forms a small mound and having a gentle slope towards Eastern side. The 'Highest & Lowest Elevation' of the ground is 685 & 683 mtrs. above M.S.L. A 'Seasonal Nullahs' has been observed outside the Quarry lease area on the Eastern side & flowing towards South-Eastern side in Rainy Season, which joins Nearby Tank. The area receives Moderate Rainfall ,ranging from 550 -750 mm Annually. The area enjoys Tropical Climate with semi-arid conditions. The area is devoid of Tree Growth of commercial importance. The corresponding map is enclosed as **Plate No. 3 Surface plan.**

ii) **REGIONAL GEOLOGY:**

The Sanctioned Lease area is a part of Karnataka Granitoid Gneiss region where the Alkali porphyritic granitoid occur as intrusive mass in to the pre-existing older hornblende-biotite granite (Gneissose) formation belonging to peninsular Gneissic complex, which is younger to Dharwar super Group. The rocks of peninsular Gneissic complex & Dharwar super group are intruded by Granodiorite of late Archean to early proterozoic age. These granites having a wider distribution are predominantly seen in the lease area. These granites are Mesocratic, medium to Coarse grained, holo crystalline. massive & at places foliated. The Sanctioned quarry lease area has covered by granite boulders as well as the sheet rock formation exposed over a length of about 58 mtrs with a width of 43 mtrs in the entire area. The granitic Gneisses is mafic light to dark grey in color & medium to coarse grained with uniform grain size.

Regional geological study shows the following stratigraphic sequence:

-
- Quartz, Pegmatite, Aphrodite & Epidote veins
 - Porphyritic Granitoid.....Potash-Feldspar rich porphyritic Granite



(Igneous Intrusive)

(Study area)

..... **UNCONFORMITY**.....

Peninsular Gneissic Complex..... Hornblende-Biotite Granite

Dharwar Super Group..... Schistose formation

(Metamorphic)

..... **UNCONFORMITY**

Basement Complex / Crystalline Gneiss

.....

iii) LOCAL GEOLOGY : As per the field studies carried out the sanctioned quarry lease area is belonging to “Middle Dharwarian Group.” This region has experienced both acid & basic magmatic intrusive activity over a long duration of geological time scale. The granite occurring in the study area is formed by an igneous intrusion at deep-seated condition & has developed plagioclase feldspar porphyries. On account of presence of bigger porphyries of plagioclase crystals embedded in the form of elongated crystals, which are randomly oriented. It is a medium to coarse grained. Major Mineral constituents are plagioclase feldspar & quartz, other important mineral accessories include Biotite & Hornblende. The plagioclase occurs as porphyries & quartz occurs as a major mesostasis, the other accessory minerals occupy the inter granular spaces, mostly oriented along grain boundary of the porphyries. Copy of the working area photographs are shown below.

Lease Area Photographs





As per the field studies carried out the constituent minerals reveal that the minerals do not show any alteration characters detrimental to metal quality. The study area has strong potentialities for yielding superior quality Building material. which has value added processed products in domestic market. Promise for occurrence of workable deposits exposed below the surface has favored massive operations & higher levels of production, which favors economic feasibility of the deposit.

b) The topographic plan of the lease area prepared on a scale of 1:1000 or 1:2000 with contour interval of 3 to 10 m. depending upon the topography of the area should be taken as the base plan for preparation of geological plan. The details of exploration already carried out including evidences of mineral existence should be shown on the geological plan.

Geological plan prepared on a scale of 1:500 with closed spot levels for contour interval of 1 mtrs. showing all the outcrop exposures exposed in the area are enclosed as **plate.No-4.**

c) Geological sections should be prepared at suitable intervals on a scale of 1:1000/ 1:2000.

Geological sections prepared on a scale of 1:500 showing all the outcrop exposures exposed in the working pit are enclosed as **plate.No-5.**

d) Broadly indicate the year wise future programme of exploration, taking in to consideration the future production programme planned in next 5 years as in table below.

The sanctioned quarry lease area is covered by full of exposures in the entire lease area from top to bottom. The deposit is covered over a length of about 58 mtrs with a width of about 43 mtrs & the massive formation is well exposed. The study area is small & that further exploration by means of trial

pits & trenches were not considered essential to evaluate the quality & depth of occurrence of marketable unaltered formation. Hence no exploration proposed during this plan period.

e) Indicate Geological & Recoverable reserves & grade, duly supported by standard method of estimation & calculations along with required sections (giving split up of various categories i.e. proved, probable, possible). Indicate cut-off grade. Availability of resources should also be indicated for the entire leasehold. Reserves Estimation :-

RESERVES ESTIMATION :-

The reserves estimation has been made based on potential zone marked on the geological plan and cross sections. The norms of Reserve estimation is of counting squares of sectional areas marked on the cross sections. A depth persistence of 10 meters from the surface has been considered for proved/ measured reserves & 5 mtrs for probable mineral reserves estimation. The individual sectional area is multiplied by strike length influence 43 mtrs to get potential zone in cubic meters. This volume is multiplied with the Bulk Density of 2.66 Considering a recovery of 98% the insitu reserves, are estimated. Accordingly about **98,596 MTs** of 'Insitu Reserves' are estimated. In order to meet the various statutory requirement some part of the lease area cannot be excavated i.e 7.5mtrs safety zone area along the Mining Lease boundary & after deducting the quantity of Non Mineable area the Quarryable /Mineable reserves estimated are **46,667 MTs** The details of reserves estimation is as follows.

SL.NO	Cross Section	Sectional area(M ²)	Strike Infl.(Mtrs)	Volume In M ³	Reserves in MTs @ 2.66 MTs/Cmtr	Saleable Material (98%)	Waste (2%) MTs
1	2	3	4	3X4=5	5x2.66=6	6x98%=7	6x2%=8
GEOLOGICAL RESERVES / RESOURCES							
PROVED RESERVES (111)	A-A'	568	43	24,424	64,968	63,668	1300
PROBABLE RESERVES(121)	A-A'	294	43	12,642	33,628	32,955	673
Grand Total		862	43	37,066	98,596	96,623	1973
MINEABLE RESERVES							
PROVED RESERVES (111)	A-A'	314	43	13,502	35,915	35,197	718
PROBABLE RESERVES(121)	A-A'	94	43	4042	10,752	10,537	215
Grand Total		408	43	17,544	46,667	45,734	933

4.0 MINING / QUARRYING/ SCHEME OF QUARRYING :

a) Briefly describe the existing / proposed method for developing / working the deposit with all design parameters. The method of mining proposed is purely open cast Manual method only. The area proposed for quarrying is from Eastern side to Western side of lease area over a length of 43 mtrs with a width of average 28 mtrs..

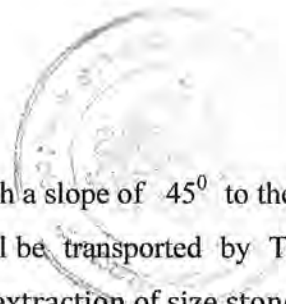

i) Open cast Manual method with a bench height of 3.0 mtrs & with a slope of 45° to the horizontal. The ore mined and over burden removed by manual labors will be transported by Tractor Trailers to the respective yards. The 'Quarrying Technique Practiced' in extraction of size stones are usually Perforation and Wedge Splitting Technique. This Technique being one of the most primitive method, but, still finds wide acceptability in combination with advance Scientific Method. This Technique is generally practiced in 'Squaring / Sizing and Dressing' of the size stones to Marketable Specification. Depending upon the purpose and suitability of this Technique, Jack Hammer Holes are Drilled to a required Depth and 'Wedges' are placed, subsequently the wedges are hammered manually. Due to the constant hammering, the Wedges get tightened and the hammering force exerts a Tension Force along the line of the Drilled Holes, thereby, develops a Crack all along the Line of Drill Holes, thus, splitting the Rock Face.

ii) Blasting: No Blasting is carried out in the area, as explained above the method of mining is purely open cast manual method.

b) Indicate Quantum of Development & Tonnage & Grade of Production expected pit wise as in table below. As explained above under chapter 4.00 the area proposed for development is from Eastern side to Western side of lease area over a length of 43 mtrs with a width of average 28 mtrs. The area selected for quarrying is a sheet rock trending $N10^{\circ}W$ to $S10^{\circ}E$ marked in the development & production plan & sections **Plate-6 & 7** showing the production & development proposals for the 5 years Plan period made are as follows:

year	Cross Sections	Sectional area (M ²)		Strike Influence in Mtrs	Volume (M ³)		ROM in MTs@ 2.66MTs/Cmtr	Saleable Building Stone in MTs (98%)	Waste in MTs (2%)	Mineral to Waste Ratio
		Top soil	Ore zone		Top soil	Ore zone				
1	2	3	4	5	3x5=6	4x5=7	7x2.66=8	8x98%=9	8x2%=1	10/8=11
Ist year	A-A'	1.5	7.5	43	64.50	323	859	842	17	1:0.02
IInd year	A-A'	2.5	7.7	43	107.50	331	881	863	18	1:0.02
IIIrd year	A-A'	03	7.9	43	129	340	904	886	18	1:0.02
IVth year	A-A'	03	8.0	43	129	344	915	897	18	1:0.02
Vth year	A-A'	03	8.1	43	129	348	926	908	18	1:0.02
Grand	A-A'	13	39.2	43	559	1686	4485	4396	89	1:0.02

c). Attach Individual year wise plans & Sections in case of 'A' class mines, Composite plans & year wise sections in case of 'B' class mines. The method of mining proposed is by purely Manual opencast method with an average production of 897 MTs/annum. (i.e. from 859 MTs for Ist year to 926 MTs for Vth year). The composite plan showing pit layouts, Road, e.t.c. are marked on plan plate No-6 & 7. Prepared on a scale of 1: 500 & enclosed.

Handwritten signature

16
Pushpanath K.N.
Dept. of Mines & Geology
Bangalore

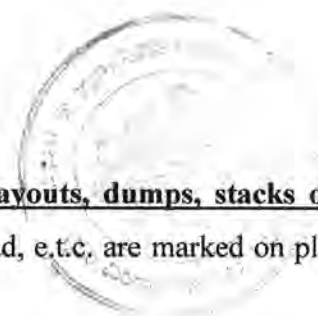

d) Attach supporting composite plan & section showing pit layouts, dumps, stacks of sub-grade mineral, if any, e.t.c. The composite plan showing pit layouts, Road, e.t.c. are marked on plan **plate No-8**. Prepared on a scale of 1: 500 & enclosed.

e) Indicate proposed rate of production when the mine is fully developed, and the expected life of the mine and the year from which effected: The proposal of average production made is **897 MTs /annum**. On this basis & considering the Mineable / Quarryable Reserves' of **46,667 MTs** the life of Mine is >50 years as per the reserves estimated at present.

f) Attach a note furnishing a conceptual mining plan for the entire lease period (for 'B' category mines) & up to the life of mine (for 'A' category mines) based on geological, mining & environmental considerations: The entire strike length of the deposit is exposed in the Lease area. The quarry envisaged to be worked by forming benches of 3 Mtrs height & width shall be more than the height of the bench with a general pit slope of 45⁰. The ultimate pit is marked in the Geological plan based on the reserves estimated up to the probable depth. The quarrying is proposed to be taken up with the capacity of development & production of average **897 MTs /annum** during the proposed conceptual plan period. Any modifications in the quantum of production will be intimated & details will be furnished to the Department of Mines & Geology. The mined out pits after extraction of building material will be reclaimed by backfilling of the pits with the available overburden with suitable engineering & afforestation measures. The side burden, waste material of about **33 M³(89 MTs)** extracted for 5 years period will be used for formation of roads leveling concurrent to quarrying, hence it is not proposed waste dump yard. In exploitation of the reserves of **46,667 MTs** under proved and probable reserves estimated in the area invariably generates **350 M³(933 MTs)** of overburden and ore zone waste & it will be used for formation of roads leveling concurrent to quarrying operations, hence it is not proposed waste dump yard.

During quarrying operations of 5 years plan period the quantity of Top soil extracted are **559 M³** & the same is proposed to be dumped in the Top soil yard located on the North-Western side of lease area. To avoid the wash offs retention wall proposed over a length of 40 mtrs X 1.5 mtrs X 1.0 mtrs height. After the recovery of building material up to economical possible depth depending upon the availability of the quantity of waste the worked out pit can be reclaimed from one end to the possible extent. The remaining pit will be left as it is & it will serve as reservoir for water storage after taking necessary precautions. The area reclaimed will be proposed to take up afforestation in a phased manner

Environmental consideration:-Due to mining operations there will be impact on environmental parameters and specifically on land, flora fauna, Air, Water, Soil etc. The lessee will take up all the possible precautionary measures to reduce the impact on these parameters to the minimum in a scientific

manner. The following are the measures proposed to be carried out in the area and its vicinity for protection of environment during quarrying operations.

- 1) Construction of retention walls around toe of Yards 40 mtrs.
- 2) Afforestation with native species along lease boundary over an area of 0-08 acres is proposed.(100 nos). The Afforestation proposed will be in safety zone all along the Lease boundary line with suitable Species of Plants like Thespesia(Bugari), Aegle marmelos(Bilwa), Azadirachta indica (Neem), Butea monosperma (Muthugadamara), Pongamia pinnata (Indian beech tree), e.t.c.
- 3) Sprinkling of water (dust suppression) by use of water to an extent of 40 KL/day regularly throughout the year. 4) The lessee will also take up regular monitoring of Air, water, noise level & soil monitoring as per CPCB / MCEF, IBM guide lines periodically to assess the quality & take up any improvement measures suggested. The details of land use pattern at the end of life period is as follows.

Post Mining land use Plan:

Sl.No.	Particulars	Existing land use in Acres	Total land use at the end of plan period in Acres.
1.	Area to be excavated	0-05	0-14
2.	Storage of top soil	--	0-01
3.	Over burden/dump	--	--
4.	Mineral storage	--	--
5.	Infrastructure(Workshop, Administrative building	--	0-01
6.	Roads	--	0-01
7.	Railways	--	--
8.	Green belt	--	0-08
9.	Tailing pond	--	--
10.	Effluent treatment plant	--	--
11.	Mineral separation plant	--	--
12.	Township area	--	--
13.	Others specify :- Area Un-utilized	0-20	--
TOTAL:-----		0-25	0-25

Note: The total lease area is 0-25 acres, all activities such as Quarrying, Road, Infrastructure, Top soil yard & Green belt, are proposed within the quarry lease area. The Progressive Mine closure Plan is enclosed as **Plate No.8**

g) Opencast Mines:

i) Describe briefly giving salient features of the mode of working(Mechanized, Semi-Mechanized, Manual): The method of mining proposed is purely Open cast Manual Method. The area proposed for quarrying is from Eastern side to Western side of lease area over a length of 43 mtrs with a width of average 28 mtrs.

Open cast Manual method with a bench slope of 45° to the horizontal. The ore mined & over burden removed will be Manually loaded in to the Tractor Trailers & transported to the respective yards.

The 'Quarrying Technique Practiced' in extraction of size stones are usually Perforation and Wedge Splitting Technique. This Technique being one of the most primitive method, but, still finds wide acceptability in combination with advance Scientific Method. This Technique is generally practiced in 'Squaring / Sizing and Dressing' of the size stones to Marketable Specification. Depending upon the purpose and suitability of this Technique, Jack Hammer Holes are Drilled to a required Depth Horizontally & Vertically and 'Wedges' are placed, subsequently the wedges are hammered manually. Due to the constant hammering, the Wedges get tightened and the hammering force exerts a Tension Force along the line of the Drilled Holes, thereby, develops a Crack all along the Line of Drill Holes, thus, splitting the Rock Face.

ii) Describe briefly the layout of workings, the layout of faces & sites for disposal of overburden / waste. A reference to the plans enclosed under 4(b) & 4(d) will suffice.

The quarrying operations shall be carried out in such a manner so as to ensure systematic development & conservation of building stone material & protection of environment. The workings shall be performed by formation of benches as discussed earlier & as per the plans & sections enclosed. The side burden, waste material of about 33 M^3 (89 MTs) extracted for 5 years period will be used for formation of roads leveling concurrent to quarrying, hence it is not proposed waste dump yard. During quarrying operations of 5 years plan period the quantity of Top soil of 559 M^3 are extracted & the same is proposed to be dumped in the Top soil yard located on the North- Western side of lease area. To avoid the wash offs retention wall proposed over a length of 40 mtrs X 1.5 mtrs X 1.0 mtrs height. After the recovery of building material up to economical possible depth depending upon the availability of the quantity of waste the worked out pit can be reclaimed from one end to the possible extent. The remaining pit will be left as it is & it will serve as reservoir for water storage after taking necessary precautions. The area reclaimed will be proposed to take up afforestation in a phased manner. The year wise production & development proposed for 5 years period working places, dump locations, yards, roads, ultimate pit limits are marked on plan **plate no- 8**

h) Underground Mines: --Not Applicable--

i) Extent of Mechanization :

Describe briefly including the calculation for adequacy & type of machinery & equipment proposed to be used in different mining operations. As explained above the method of mining proposed is purely by manual method, hence no machineries are proposed only the Tractor Trailers & tractor Mounted compressors are proposed for transportation & drilling.

Sl. No.	Machine / Equipment	Capacity	Unit required	Stand By	Proposed to be deployed
1	Tractor Mounted Compressor	--	1	---	1
2	Tractor Trailers	3Ts.	1	--	1
3	Jack hammer	--	1	--	1

ii) **The Man Power Requirement :**

Sl.No	Designation in Nos	Proposed in Nos	Total in Nos
1	Permit Manager	1	1
2	Asst Driller	2	2
3	Drivers / Operators	2	2
4	Helpers	--	--
5	Security guards	--	--
6	Mazdoors	05	05
	Total	10	10

iii) **Site Services** : Regarding the site services, a quarry office are established at the quarry site & other statutory constructions like Rest shelters, drinking water supply & First aid facility are provided. The workers shall be commuting for work from adjoining villages & therefore no colony shall be maintained.

5.0. DRILLING & BLASTING:

a) **Broad Blasting parameters like charge per hole, blasting pattern, charge per delay, maximum number of holes blasted in a round, manner & sequence of firing, e.t.c.**

DRILLING : Depending upon the purpose and suitability the Jack Hammer Holes are Drilled to a required Depth Horizontally & vertically and 'Wedges' are placed, subsequently the wedges are hammered manually. Due to the constant hammering, the Wedges get tightened and the hammering force exerts a Tension Force along the line of the Drilled Holes, thereby, develops a Crack all along the Line of Drill Holes, thus, splitting the Rock Face 'Squaring / Sizing and Dressing' of the size stones to Marketable Specification will be done by Manually.

BLASTING : No Blasting is carried out in the area. After splitting the rock face 'Squaring / Sizing and Dressing' of the size stones to Marketable Specification will be done by Manually.

6.0 MINE DRAINAGE: There is no water course with in the Lease area. Only A 'Seasonal Nullahs' has been observed outside the Quarry lease area on the Eastern side & flowing towards South-Eastern side in Rainy Season, which joins Nearby Tank. The area receives Moderate Rainfall ,ranging from 550 -750 mm Annually. The Annual Precipitation received in this area is seen flowing as 'Run Off' to nearby Tank through nullah. The studies made for the Ground Water Table in the Area, has indicated the Ground water Table is about 40 mtrs. below the surface, the Data is based on the observations of Bore Wells in the

surrounding Agricultural Lands. Workings expected to be up to 682 mtrs RL(Average 3 mtrs) which is above water table & no water is expected.

7.0. STACKING OF MINERAL REJECTS & DISPOSAL OF WASTE: A Systematic Quarrying requires 'Disposal of Waste' generated, in a systematic & scientific manner. Waste is the term generally used for Un-Economical weathered Gneisses & Soil Cover in the Quarry. As explained above under chapter 4.0. The side burden, waste material of about **33 M³(89 MTs)** extracted for 5 years period will be used for formation of roads leveling concurrent to quarrying, hence it is not proposed waste dump yard. During quarrying operations of 5 years plan period the quantity of Top soil of **559 M³** are extracted & the same is proposed to be dumped in the Top soil yard located on the North- Western side of lease area. To avoid the wash offs retention wall proposed over a length of 40 mtrs X 1.5 mtrs X 1.0 mtrs height.

WASTE UTILISATION : Major portion of the Waste generated, will be used in formation of roads leveling and construction of Retention Walls to avoid Soil Erosion due to Rain in Quarry Lease area.

8.0. USE OF MINERAL: The entire building material produced from the quarry / mine will be used in formation of roads leveling and construction.

9.0. OTHERS:

a) Site Services: Regarding the site services, a quarry office are established at the quarry site & other statutory constructions like Rest shelters, drinking water supply & First aid facility are provided. The vehicles minor repair & maintenance shall be undertaken at the quarry site itself. The workers shall be commuting for work from adjoining villages & therefore no colony shall be maintained. The other services required are provided as required under law.

b) Employment potential: The man power proposed for this quarry is as follows

Staff members	- 05 Nos
Skilled Workers	- 05 Nos
Total	- 10 Nos

Note: The mine is a small scale quarrying operations. Statutory appointments as Per Rules shall be complied

10.0. MINERAL PROCESSING :

a) If processing / beneficiation of the ore or minerals mined is planned to be conducted on site or adjacent to the extraction area, briefly describe the nature of processing / beneficiation. This should indicate size & grade of feed material & concentrate (Finished marketable product), recovery rate.

There is no Beneficiation or processing plant at the quarry site. Only the extracted ROM material will be sized with Manually.



PART – B

11.0. ENVIRONMENTAL MANAGEMENT PLAN :

a) BASE LINE INFORMATION:

i) EXISTING LAND USE PATTERN :

The lease area falls in Government land covered by soil cover, Boulders & sheet rock. There is no agricultural lands within the lease area. The Agricultural lands are located beyond lease area are rain based lands.

Present & proposed land use pattern of core zone is given below:

Sl.No.	Particulars	Existing land use in Acres	Total land use at the end of plan period in Acres.
1.	Area to be excavated	0-05	0-14
2.	Storage of top soil	--	0-01
3.	Over burden/dump	--	--
4.	Mineral storage	--	--
5.	Infrastructure(Workshop, Administrative building	--	0-01
6.	Roads	--	0-01
7.	Railways	--	--
8.	Green belt	--	0-08
9.	Tailing pond	--	--
10.	Effluent treatment plant	--	--
11.	Mineral separation plant	--	--
12.	Township area	--	--
13.	Others specify :- Area Un-utilized	0-20	--
TOTAL:-----		0-25	0-25

Note: The total lease area is 0-25 acres, all activities such as Mining, Road, Infrastructure, Top soil yard & Green belt, are proposed within the quarry lease area. The Progressive Mine closure Plan is enclosed as **Plate No.8**

ii) WATER REGIME :

There is no water course with in the Lease area. The Q.L. Area forms a small mound and having a gentle slope towards Eastern side. The 'Highest & Lowest Elevation' of the ground is 685 & 683 mtrs. above M.S.L. A 'Seasonal Nullahs' has been observed outside the Quarry lease area on the Eastern side & flowing towards South-Eastern side in Rainy Season, which joins Nearby Tank. The area receives Moderate Rainfall ,ranging from 550 -750 mm Annually. The studies made for the Ground Water Table in the Area, has indicated the Ground water Table is about 40 mtrs. below the surface, the Data is based on the observations of Bore Wells in the surrounding Agricultural Lands. The proposed working area is far above the ground water table & it will not affect the water regime in the area.

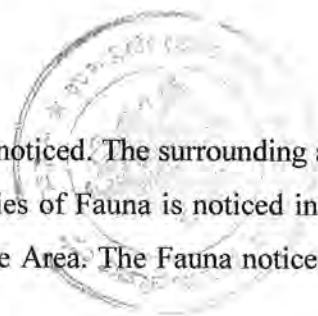

iii) FLORA AND FAUNA :

There are no Tree Growth within the Lease Area, only Herbs and Shrubs are noticed. The surrounding area is cultivated for Agricultural crops like jawar, & Maize The following species of Fauna is noticed in the Area. Monkey, Hares, Snakes, Mongoose, Crows are commonly found in the Area. The Fauna noticed in the Area are of common variety and no endangered species found in the area.

iv) QUALITY OF AIR, AMBIENT NOICE LEVEL & WATER:

Since the quarrying operations is planned on small scale with manual method the quality of Ambient Air is with less contamination of Suspended particulars of Dust. There are no Perennial Water Course with in the Lease Area. Water in the wells located nearby Agricultural lands is clear and does not contain any contamination.

v) CLIMATIC CONDITIONS :

The quarry lease area is of 'Tropical Climate' with semi-arid conditions and receives moderate Rainfall, ranging from 550-750 mm annually. Predominant Wind Direction is South West to North East. The Day's Temperature in Summer ranges between 18⁰-40⁰ C.

vi) HUMAN SETTLEMENT : There are no Human settlement with in Quarry Lease Area, the Area within 5 Km radius of the Quarry Lease Comprises with 24 Villages with considerable populations.

SL. No	Name of Villages	Distance in Kms	Direction	SL. No	Name of Villages	Distance in Kms	Direction
1	Seebanahalli	1.0	East	13	Valageredoddi	2.6	N-W
2	Anigere	3.0	N-E	14	Alamshettihalli	3.0	N-W
3	Mudigere	3.0	S-E	15	Madigaradoddi	3.2	N-W
4	Koluru	2.5	S-E	16	Honnayakanahalli	3.0	N-W
5	Hosahalli	2.0	S-W	17	Aralapura	4.0	N-W
6	Ninganadoddi	2.2	S-W	18	Averahalli	4.0	North
7	Kadaluru	3.5	S-W	19	Guddehosur	3.0	North
8	Vaddaradoddi	3.0	S-W	20	Tenkanahallidoddi	2.8	N-E
9	Nidaghatta	4.2	South	21	Byadarahalli	3.7	N-E
10	Ataguru	3.0	N-W	22	Huluvadi	3.6	South
11	Kuridoddi	2.7	S-W	23	Madapura	4.0	South
12	Hanumanthapura	4.5	S-W	24	Belekere	5.0	S-E

vii) PUBLIC BUILDINGS, PLACES OF WORSHIP AND MONUMENTS :

There are no Public Buildings, Places of Worship, Historical / Archeological Monuments, wild life sanctuary with in 5 Kms radius of Quarry Lease Area.



b) ENVIRONMENTAL IMPACT ASSESSMENT STATEMENT:

i) Land area indicating the area likely to be degraded due to quarrying/ pitting, dumping, roads, workshop, processing plant, township e.t.c.

Mainly Quarrying leads to the changes in Topography of the Lease Area. The Degradation of the Land is the main change likely to occur due to quarrying. "Proposed Land Use Pattern" for the plan period of 5 Years period is detailed below.

Post Mining land use Plan:

Post Land Use	Working pit / Water pond in acres	Afforestation in acres	Public use in acres	Others in acres	Total in acres
Quarrying	0-14	--	--	--	0-14
Roads	--	--	0-01	--	0-01
Dumping area	--	--	--	--	--
Mineral stock yard	--	--	--	--	--
Top Soil Yard	--	0-01	--	--	0-01
Infrastructure	--	--	0-01	--	0-01
Green belt	--	0-08	--	--	0-08
Un-touched area	--	--	--	--	--
Total	0-14	0-09	0-02	--	0-25

Note: The total lease area is 0-25 acres, all activities such as Mining, Road, Infrastructure, Top soil yard & Green belt, are proposed within the quarry lease area. The Progressive Mine closure Plan is enclosed as **Plate No.8**

ii) Air Quality:

Quarrying operations does not involve deep hole drilling & blasting. Use of Tractor trailers for transportation of mined minerals is a major contributor for affecting the air quality. Loading & transport of over burden waste & ore generates some small quantities of dust, which again depend on factors such as the topography, nature of material handled & climatological parameters like wind speed, wind direction & Stability classification of the area, namely the location of buffer zone villages. The quantum of quarrying operations are minimum i.e. only Average 3 to 4 MTs/Day & hence there shall not be regular fugitive emissions.

iii) Water Quality:

a) Surface water: A 'Seasonal Nullahs' has been observed outside the Quarry lease area on the Eastern side & flowing towards South-Eastern side in Rainy Season, which joins Nearby Tank. The area receives Moderate Rainfall ,ranging from 550 -750 mm Annually. Precaution will be taken to avoid the wash offs



from the quarry / mines to nearby nallahs / River by construction of Retention wall along the toe of the dumps.

b) Ground water: The studies made for the Ground Water Table in the Area, has indicated the Ground water Table is about 40 mtrs. below the surface, the Data is based on the observations of Bore Wells in the surrounding Agricultural Lands. The proposed working area is far above the ground water table & it will not affect the ground water regime in the area.

iv) Noise Levels:

The Noise level of the core & buffer zone is expected to be within the permissible limits. Quarrying / Mining activity is likely to increase the noise levels at the loading points & jack hammer drilling locations. To Minimize the Noise Pollution and to protect the Workers / Operators exposing to Higher Noise Levels, the following Mitigate measures will be adopted by providing the following,

- 1) Ear Muffles will be provided to Workers and Operators.
- 2) Reducing the Expose Time at Higher Noise Level for the Workers and Operators.

v) Vibration Levels (Due to Blasting):

Since there is no deep hole drilling & no blasting & proposed working of quarry is by small scale manual method the question of impact on ground vibration levels does not arise.

vi) Water Regime:

The existing seasonal nullahs in the buffer zone remain dry & becomes active during rainy season. Since the water courses are shallow & the workings are situated at higher elevations, water will not pose any problem. Since the rainfall is comparatively low, there will not be much siltation or run-off problems. However proper precautionary measures will be taken up to avoid any impact on water regime. The requirement of water at the mine site is for domestic consumption / drinking only & water is not intended to be used for purposes of mineral beneficiation or washing e.t.c.

vii) Socio- Economics: The proposed quarrying operation will provide direct as well indirect Employment to local Population, by means of involving in actual quarry activities/ Construction of Houses / Afforestation Programme and Welfare Activities. This will result in the improvement in Employment Potential of the local People and will help in improvement in Communication, Transport Facility to the area. There will be improvement in the 'Per-Capita Income' of the surrounding area & simultaneous improvement in Medical, Health, Education and Recreation facilities.

viii) Occupational Health & Safety : Main occupation of the people is agriculture, quarrying / Mining related activities e.t.c. & lately many of them found more rewarding jobs in the quarrying / Mining sector. Occupational health of workers shall be monitored by periodic medical examinations and records shall be

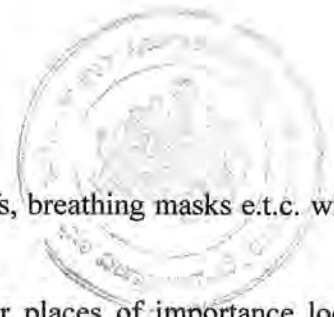

maintained. Further safety shoes, helmets, goggles leather gloves, earmuffs, breathing masks e.t.c. will be provided to all the eligible workers as per the prescribed norms of DGMS.

ix) Historical Monuments e.t.c.: There are no Historical monuments or places of importance located within 5 Kms radius from the quarry lease boundary.

c) ENVIRONMENT MANAGEMENT PLAN :

Mitigate measures are proposed for implementation to Minimize the Impact of Quarrying on the present Environment of the Area.

i) Temporary Storage & utilization of Top soil : Presently the entire Quarry Lease area contains Granetic Gneisses formations & here & there small patches of soil cover. During quarrying a quantity of top soil of **559 M³** are excavated, it will be stocked in the yard & utilized for Afforestation purpose.

ii) Reclamation of Land :

There is no proposal for Reclamation of land likely to be effected due to Quarrying, as the Deposit is expected to extend Depth wise. However, if the Quarrying is abandoned, the same may be converted in to Tanks for storage of water for Agriculture / Pisciculture purpose. All around the pit the fencing will be carried out. The safety zone area can be covered with Top Soil and suitable variety of Plantation will be carried out, which will indirectly helps to improve the Flora of the Area. A Retention wall of about 40 mtr. in Length, 1 mtr Wide and 1.5 mtr. Height will be constructed all along the Top soil Yard, to arrest washoff's, which will avoid silting of Nullah's. This will indirectly minimize the contamination of Ground Water.

iii) Programme of Afforestation : In order to Develop Greenery in and around the Quarry Lease Area, it is proposed to Afforest the Lease Area in phased manner. In the First Phase, Afforestation with native species along lease boundary over an area of 0-08 acres is proposed.(100 nos). The Afforestation proposed will be in safety zone all along the Lease boundary line with suitable Species of Plants like Thespesia(Bugari), Aegle marmelos(Bilwa), Azadirachta indica (Neem), Butea monosperma (Muthugadamara), Pongamia pinnata (Indian beech tree), e.t.c.. The corresponding Environment Management Plan is enclosed as **Plate No. 11**

iv) Stabilization & Vegetation of Dumps along with waste dump management:

The Question of stabilization & vegetation of dumps does not arise. The quantity extracted are very limited & the same is utilized for road formation during plan period simultaneously with quarrying activities. However constructing a temporary retention wall at the toe of the Top soil yard. This will reducing the wash offs from slopes.

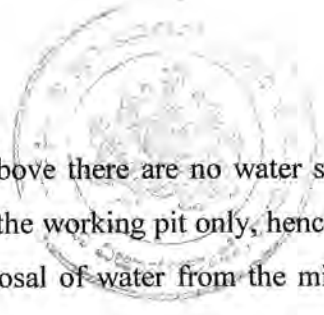

v) **Treatment & Disposal of water from mine:** As explained above there are no water sources in & around the quarry lease area , The area proposed for quarrying is in the working pit only, hence there is no possibility of accumulation of water in the pit & treatment & disposal of water from the mine does not arise.

vi) **Measures for minimizing adverse effects on water regime:**

Water regime in the area will not be affected as explained above.

vii) **Protective Measures for ground vibrations/ air blast caused by blasting:**

Since there is no deep hole drilling & no blasting & proposed working of quarry is by small scale the question of protective measures on ground vibration levels does not arise.

Measures for protecting Historical Monuments & for Rehabilitation of human settlements likely to be disturbed due to mining activity:

Not applicable as there are no historical monuments & re-habilitation of human settlement.

viii) **Socio-Economic benefits arising out of mining:**

The proposed quarrying operation will provide direct as well indirect Employment to local Population, by means of involving in actual quarry activities/ Construction of Houses / Afforestation Programme and Welfare Activities. This will result in the improvement in Employment Potential of the local People and will help in improvement in Communication, Transport Facility to the area. There will be improvement in the 'Per-Capita Income' of the surrounding area and simultaneous improvement in Medical , Health, Education and Recreation Facilities.

Place : Bangalore
Date : 18-03-2019

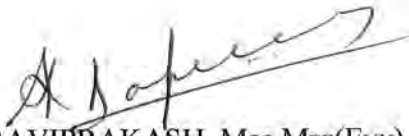
K. RAVIPRAKASH, Msc.MEE(ENV)
RQP/BNG/33652014/A
K. RAVIPRAKASH, Msc.MEE(ENV),
Authorized Signatory
RECOGNISED QUALIFIED PERSON

PART – C
PROGRESSIVE MINE CLOSURE PLAN



1.00 INTRODUCTION :- Due to Change of method of mining from semi-mechanized to open cast Manual method the approved quarry plan is modified for a same production proposal of average average 897 MTs / Annum. (i.e. from 859 MTs for 1st year to 926 MTs for Vth year). Along with Quarrying plan a progressive Mine closure plan as a component of quarrying plan has to be submitted under Rule 8H(1)(C) of KMMC(Amendment) Rules-2013. Accordingly the progressive Mine Closure Plan has been prepared along with Modified Quarrying plan & submitted for approval.

- i). Name of the Lessee : Sri. H.D.Puttaswamy
 ii) Location : Seebanahalli- Village
 Channapattana –Taluk Ramanagar -- District

Topo sheet No.	P.No	Latitude	Longitude
57 H/ 2	Boundary point- A	N 12 ⁰ 39.243'	E 77 ⁰ 06.242'
GPS Readings Map Datum – Indo-Bangla	Boundary point- B	N 12 ⁰ 39.219'	E 77 ⁰ 06.242'
	Boundary point- C	N 12 ⁰ 39.219'	E 77 ⁰ 06.206'
	Boundary point- D	N 12 ⁰ 39.244'	E 77 ⁰ 06.214'

Present land use pattern:

The total lease area is 0-25 acres, all activities such as Mining, Road, Infrastructure, Top soil yard & Green belt, are proposed within the quarry lease area. The Progressive Mine closure Plan is enclosed as **Plate No.8**. The details of land use Pattern term is as follows :

Sl.No.	Particulars	Existing land use in Acres	Total land use at the end of plan period in Acres.
1.	Area to be excavated	0-05	0-14
2.	Storage of top soil	--	0-01
3.	Over burden/dump	--	--
4.	Mineral storage	--	--
5.	Infrastructure(Workshop, Administrative building)	--	0-01
6.	Roads	--	0-01
7.	Railways	--	--
8.	Green belt	--	0-08
9.	Tailing pond	--	--
10.	Effluent treatment plant	--	--
11.	Mineral separation plant	--	--
12.	Township area	--	--
13.	Others specify :- Area Un-utilized	0-20	--
Total		0-25	0-25

iii).Method of Mining/Quarrying and Mineral processing :

Opencast Manual method , no mineral processing in the area. Only sizing of size stones is carried out in the area is by manually. The details are explained under chapter 4.0

1.10 Reasons For Closure of Mine:

The mine/Quarry may be closed in the event of exhaust of ore, natural calamity or any other directions from the statutory authorities.

1.20 Statutory Obligations :

There were no stipulations made by IBM/DGMS/MOEF/KSPCB, Departments regarding implementation of proposals made in the mining /quarrying plan.

1.3. CLOSURE PLAN PREPARATION :

i). Name and address of the applicant. : Sri. H.D.Puttaswamy S/o DoddeGowda ,
Hanumanthapuradoddi,
H.Mogenahalli - Post
Channapattana – Taluk,
Ramanagar - District

Copy of the Address proof of Applicant is enclosed as **Annexure-5.**

Recognized qualified person :

K. Raviprakash
Asst.General Manager (Rtd), M/s.Mysore Minerals Limited
Sri.SaiVaishnavi, No-1033, Ist cross,
2nd Main, Behind RTO Office, Ullala Main Road,
Upkar Layout, Water tank Road
Bangalore – 560091

Telephone No.

: 9448683251

Registration Number

: RQP/BNG/336/2014/A

Date of Grant

: 03-06-2014

2.0. MINE / QUARRY DESCRIPTION :

PHYSIOGRAPHY :

The Q.L. Area forms a small mound and having a gentle slope towards Eastern side. The 'Highest & Lowest Elevation' of the ground is 685 & 683 mtrs. above M.S.L. A 'Seasonal Nullahs' has been observed outside the Quarry lease area on the Eastern side & flowing towards South-Eastern side in Rainy Season, which joins Nearby Tank. The area receives Moderate Rainfall ,ranging from 550 -750 mm Annually. The area enjoys Tropical Climate with semi-arid conditions. The area is devoid of Tree Growth of commercial importance. The corresponding map is enclosed as **Plate No. 3 Surface plan.**

2.1 GEOLOGY:

i) Regional Geology:

The Sanctioned Lease area is a part of Karnataka Granitoid Gneiss region where the Alkali porphyritic granitoid occur as intrusive mass in to the pre-existing older hornblende-biotite granite (Gneissose) formation belonging to peninsular Gneissic complex, which is younger to Dharwar super Group. The rocks of peninsular Gneissic complex & Dharwar super group are intruded by Granodiorite of late Archean to early proterozoic age. These granites having a wider distribution are predominantly seen in the lease area. These granites are Mesocratic, medium to Coarse grained, holo crystalline. massive & at places foliated. The Sanctioned quarry lease area has covered by granite boulders as well as the sheet rock formation exposed over a length of about 58 mtrs with a width of 43 mtrs in the entire area. The granitic Gneisses is mafic light to dark grey in color & medium to coarse grained with uniform grain size.

Regional geological study shows the following **stratigraphic sequence:**

.....
Quartz, Pegmatite, Aphrodite & Epidote veins
Porphyritic Granitoid.....Potash-Feldspar rich porphyritic Granite
(Igneous Intrusive) (Study area)
..... **UNCONFORMITY**.....
Peninsular Gneissic Complex..... Hornblende-Biotite Granite
Dharwar Super Group..... Schistose formation
(Metamorphic)
..... **UNCONFORMITY**
Basement Complex / Crystalline Gneiss
.....

ii) Local Geology :

As per the field studies carried out the sanctioned quarry lease area is belonging to “Middle Dharwarian Group.” This region has experienced both acid & basic magmatic intrusive activity over a long duration of geological time scale. The granite occurring in the study area is formed by an igneous intrusion at deep-seated condition & has developed plagioclase feldspar porphyries. On account of presence of bigger porphyries of plagioclase crystals embedded in the form of elongated crystals, which are randomly oriented. It is a medium to coarse grained. Major Mineral constituents are plagioclase feldspar & quartz, other important mineral accessories include Biotite & Hornblende. The plagioclase occurs as porphyries & quartz occurs as a major mesostasis, the other accessory minerals occupy the inter granular spaces, mostly oriented along grain boundary of the porphyries. Copy of the working area photographs are given in the quarry plan.

2.2. RESERVES :-

The reserves estimation has been made based on potential zone marked on the geological plan and cross sections. The norms of Reserve estimation is of counting squares of sectional areas marked on the cross sections. A depth persistence of 10 meters from the surface has been considered for proved/ measured reserves & 5 mtrs for probable mineral reserves estimation. The individual sectional area is multiplied by strike length influence 43 mtrs to get potential zone in cubic meters. This volume is multiplied with the Bulk Density of 2.66 Considering a recovery of 98% the insitu reserves, are estimated. Accordingly about **98,596 MTs** of 'Insitu Reserves' are estimated. In order to meet the various statutory requirement some part of the lease area cannot be excavated i.e 7.5mtrs safety zone area along the Mining Lease boundary & after deducting the quantity of Non Mineable area the Quarryable /Mineable reserves estimated are **46,667 MTs** The details of reserves estimation is as follows.

SL.NO	Cross Section	Sectional area(M ²)	Strike Infl.(Mtrs)	Volume In M ³	Reserves in MTs @ 2.66 MTs/Cmtr	Saleable Material (98%) MTs	Waste (2%) MTs
1	2	3	4	3X4=5	5x2.66=6	6x98%=7	6x2%=8
GEOLOGICAL RESERVES / RESOURCES							
PROVED RESERVES (111)	A-A'	568	43	24,424	64,968	63,668	1300
PROBABLE RESERVES(121)	A-A'	294	43	12,642	33,628	32,955	673
Grand Total		862	43	37,066	98,596	96,623	1973
MINEABLE RESERVES							
PROVED RESERVES (111)	A-A'	314	43	13,502	35,915	35,197	718
PROBABLE RESERVES(121)	A-A'	94	43	4042	10,752	10,537	215
Grand Total		408	43	17,544	46,667	45,734	933

2.3 MINING / QUARRYING METHOD :

The method of mining proposed is purely open cast Manual method. The area proposed for development is from Eastern side to Western side of lease area over a length of 43 mtrs with a width of average 28 mtrs.

i) Open cast Manual method with a bench slope of 45⁰ to the horizontal.

The ore mined and over burden removed by manually will be transported by Tractor Trailers to the respective yards. The 'Quarrying Technique Practiced' in extraction of size stones are usually Perforation and Wedge Splitting Technique. This Technique being one of the most primitive method, but, still finds wide acceptability in combination with advance Scientific Method. This Technique is generally practiced in 'Squaring / Sizing and Dressing' of the size stones to Marketable Specification. Depending upon the purpose and suitability of this Technique, Jack Hammer Holes are Drilled to a required Depth and 'Wedges' are placed, subsequently the wedges are hammered manually. Due to the constant hammering, the Wedges get tightened and the hammering force

exerts a Tension Force along the line of the Drilled Holes, thereby, develops a Crack all along the Line of Drill Holes, thus, splitting the Rock Face.

Blasting: No Blasting is carried out in the area, as explained above the method of mining is purely open cast manual method.

The entire quantity of the production extracted will be supplied for construction of buildings. The material extracted are sized with manually. The area proposed for development is from Eastern side to Western side of lease area over a length of 43 mtrs with a width of average 28 mtrs. The area selected for quarrying is a sheet rock trending N10⁰ W to S10⁰E marked in the development & production plan & sections **Plate-6 & 7** showing the production & development proposals for the 5 years Plan period made are as follows:

year	Cross Sections	Sectional area (M ²)		Strike Influence in Mtrs	Volume (M ³)		ROM in MTs@ 2.66 MTs/Cmtr	Saleable Building Stone in MTs (98%)	Waste in MTs (2%)	Mineral to Waste Ratio
		Top soil	Ore zone		Top soil	Ore zone				
1	2	3	4	5	3x5=6	4x5=7	7x2.66=8	8x98%=9	8x2%=10	10/8=11
Ist year	A-A'	1.5	7.5	43	64.50	323	859	842	17	1:0.02
IInd year	A-A'	2.5	7.7	43	107.5	331	881	863	18	1:0.02
IIIrd year	A-A'	03	7.9	43	129	340	904	886	18	1:0.02
IVth year	A-A'	03	8.0	43	129	344	915	897	18	1:0.02
Vth year	A-A'	03	8.1	43	129	348	926	908	18	1:0.02
Grand Total	A-A'	13	39.2	43	559	1686	4485	4396	89	1:0.02

2.4 MINERAL BENEFICATION :-

No mineral beneficiation carried out in the mine/quarry. Hence the question of tailing from the tailing ponds does not arise. Only the ROM extracted ore are sized with manually for size stones.

3.0. REVIEW OF IMPLIMENTATION OF MINING / QUARRYING PLAN / SCHEME OF MINING / QUARRYING INCLUDING FIVE YEARS PROGRESSIVE CLOSURE PLAN UPTO THE FINAL CLOSURE OF MINE:

Though the quarry lease is granted during the year 2004 (27-02-2004) In the previous occasions the authorities were not insisting quarry plan, hence the quarry plan has not been prepared for the earlier lease period. Hence the question of Review of implementation of proposals does not arise. The details of production achieved for the period from 2004-05 to 2015-16 are as enclosed **Annexure-6**.

The various proposals made in the present quarrying plan inclusive of progressive mine closure plan for the 5 years period are as follows & the same will be implemented during the this 5 years plan period.

- 1) The rain water flowing from the pits and dumps is proposed to be regulated through garland channels.
- 2) Retention walls will be built along the toe of dump slopes, which will restrict the flow of silt through water.

3) Afforestation will be taken up all along the safety zone area over an extent of 0-08 acres with 100 species.

4) Regular Monitoring of Air, Water & Noise tests

4.0 CLOUSER PLAN :-

4.1. MINEDOUT LAND:- Reclamation of area will not be considered during the planned period of 5 years programme. Since the proposed area for 5 years is likely to intersect only average 3 mtrs. depth. In view of the above, reclamation proposed concurrent to mining and at the end of the plan period without complete extraction of ore available in the area becomes violation of MCDR. As such the programme of reclamation of mine is not envisaged at this stage After complete extraction of estimated reserves the reclamation of area of land affected by mining activities will be taken up in order to restore to its original use to the possible extent.

The reclamation measures proposed will be back filling in a phased programme wherever it is necessary. The deep pits after completion of mining which could be serve as a water ponds, will not be considered for back filling and will be left as it is after taking necessary land scoping and providing protective measures in the aspects of safety.

4.2 WATER QUALITY MANAGEMENT :- There is no water course with in the Lease area. Only A 'Seasonal Nullahs' has been observed outside the Quarry lease area on the Eastern side & flowing towards South-Eastern side in Rainy Season, which joins Nearby Tank. The Annual Precipitation received in this area is seen flowing as 'Run Off' to nearby Tank through nullahs. The studies made for the Ground Water Table in the Area, has indicated the Ground water Table is about 40 mtrs. below the surface, the Data is based on the observations of Bore Wells in the surrounding Agricultural Lands. The rain water flowing from the pits is proposed to be regulated through garland channels. Retention walls will be built along the toe of top soil yard, which will restrict the flow of silt through water. The salinity of the runoff water from the quarry will be checked and accordingly acidic or basic chemical treatment would be given at the discharge point near the retention wall/ check dam and only clean water is let through deviation channels. Periodical monitoring will be carried out to assess the impact on these at different seasons, so as to take up the required control measures.

4.3 AIR QUALITY MANAGEMENT :-

Air is likely to be polluted due to dust generated during mining / quarrying due to movement of Tractor trailers and smoke produced from these machineries is likely to affect the quality of air in any mining area. This may cause hazard on the health of people working in mines and residing in and around the area.

i). PREVENTIVE MEASURES :- The sources of air pollution in the region will be mining / quarrying and the related transportation activities. The meteorology of the area becomes an important parameter in environmental issues in the mining settlements. Suitable measures will be taken up to protect the inhabitants and environment against the dust and fumes emanating from vehicular movements.

The dust generates from the mine haul roads and drilling sites it is proposed to take up mitigate measures in the form of sprinkling water in the sensitive areas and also create green belt along boundary to act as a factor for dust generated. In case the concentrations exceed the standards care will be taken to improved maintenance of mining machinery vehicles.

4.4 WASTE MANAGEMENT :-

During the course of mining / quarrying apart from the building stone material other waste materials like top soil, overburden are generated. The side burden, waste material of about **33 M³(89 MTs)** extracted for 5 years period will be used for formation of roads leveling concurrent to quarrying, hence it is not proposed waste dump yard. During quarrying operations of 5 years plan period the quantity of Top soil extracted are **559 M³** & the same is proposed to be dumped in the Top soil yard located on the North-Western side of lease area. To avoid the wash offs retention wall proposed over a length of 40 mtrs X 1.5 mtrs X 1.0 mtrs height. Depending upon the availability of the quantity of waste the worked out pit can be reclaimed from one end to the possible extent.

4.5 TOP SOIL MANAGEMENT :-

During the proposed plan period of 5 years a top soil of **559 M³** extracted will be stored in a top soil preservation yard and utilized for afforestation purposes.

4.6 TAILING DAM MANAGEMENT :-

There are no tailing ponds in the area. Hence the question of stability of tailing dam, stabilization of tailing material and its utilization etc., does not arise.

4.7. INFRASTRUCTURE :-Only mining / quarrying is carried out in the area, the infrastructures like, buildings(temporary) power line, telephone line, bore wells for water supply are established in the quarry lease area and the same will be utilized for this purpose only. Hence the question of maintenance and dismantling of above mentioned infrastructures does not arise.

4.8. DISPOSAL OF MINING MACHINERY :-

The machineries used in the quarry is as follows:-

Sl. No.	Machine / Equipment	Capacity	Unit required	Stand By	Proposed to be deployed
1	Tractor Mounted Compressor	--	1	---	1
2	Tractor Trailers	3Ts.	1	--	1
3	Jack hammer	--	1	--	1

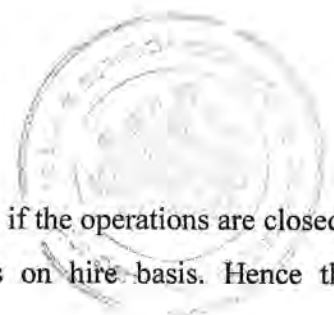

The above mentioned machineries / equipments are all hired machineries & if the operations are closed , it will be withdrawn by the contractor & shifted to other nearby units on hire basis. Hence the decommissioning and their possible post mining utilization does not arise.

4.9 SAFETY AND SECURITY :- At the time of temporary closure of mines, the top of the deeper and inactive pits are fenced with barbed wire with granite /cement pole. The pits which are filled with water are fenced at the top and kept open at haul road to make use as reservoir for general public.

4.10. DISASTER MANAGEMENT AND RISK ASSESSMENT :-

The quarrying activities is by open cast method. The normal risk involved in the area is only injuries to the mine workers during mining / quarrying operations and also by movement of vehicle / machinery etc. The mine management will set up a disaster management cell under the control of mine Owner

Prop: Sri.H.D.Puttaswamy

Mobile No- 9964659909

The Proprietor is one of the member of this cell. In the event of emergency the cell will take up measures as per guide lines of MMR- 1961 and various other acts to give relief to the persons involved in the form of medical aid treatment, cordoning the area affected etc. The details of the public Amenities available at the nearest from the project are as follows.

Place	Name of the Amenity	Distance
Channapattana	Hospital	10 Kms
	Police station	
	Fire Brigade	
	Schools/ colleges, Revenue offices	

4.11. CARE & MAINTENANCE DURING TEMPORARY DISCONTINUANCE :-

During the temporary closure of mine , we proposed to carry out the following maintenance:-

- 1). The working pits will be fenced with barbed wire with granite poles/ cement poles.
- 2). Maintenance of road.
- 3) Engaged watch and wards/ security guards both day and night to look after the ore stocks, un- authorized encroachments by the adjacent patta land owners in our leased area.

5.0. ECONOMIC REPERCUSSIONS OF CLOSURE OF MINE, AND MANPOWER RETRENCHMENTS:-

The Lessee is not proposed to closure the mine however, since it is a small open cast mine, due to closure not affected the socio ' economic benefits of the area and also the lessee shall not retrenched man power but diverted them to the other quarrying units at the time of closure of mines.



5.1. NUMBER OF LOCAL RESIDENTS EMPLOYED IN THE MINE, STATUS OF THE CONTINUATION FAMILY ACCUTATION AND SCOPE OF JOINING THE OCCUPATION BACK :-

Presently the number of staff and workers working in this area are as follows :-

Staff members – 05 Nos

Skilled Workers - 05 Nos

Total - 10Nos

Out of 10 members nearly 90% of the workers are local residents. If the mine has been closed temporarily the workers are all local & engaged in their own Agricultural lands till the opening of the mine. Hence the question of joining the occupation back does not arise.

5.2. COMPENSATION GIVEN OR TO BE GIVEN TO THE EMPLOYEES CONNECTING WITH SUSTENANCE OR HIMSELF :-

The employees rights always taken care off by the Lessee as per the Mining rules.

5.3. SATELLITE OCCUPATIONS CONNECTED TO THE MINING INDUSTRY, NO. OF PERSONS ENGAGED THERE IN CONTINUANCE OF SUCH BUSINESS AFTER MINE CLOSES :-

----NO----

5.4. CONTINUED ENGAGEMENT OF EMPLOYEES IN THE REHABILITATED STATUS OF MINING LEASE AREA AND ANY OTHER REMNANT ACTIVITIES :-

About 2 and 3 laborers / workers are continued in the mines to attend the rehabilitated and maintenance work with the advice of the Manager.

5.5. ENVISAGED REPERCUSSIONS ON THE EXPECTATION OF THE SOCIETY AROUND DUE TO CLOSURE OF MINE :-

It is a small mine with a labor strength of 10 members. Out of this nearly 90% are local residents and the remaining workers are stayed in the camp itself. The nearby villagers who are opened provisions shops, vegetable shops etc., and rented house owners are much affected due to closure of mines.

6.0. TIME SCHEDULING FOR ABANDONMENT :-The present plan prepared is a progressive Mine Closure Plan & no proposals of Reclamation / Rehabilitation are made during this plan period of 5 years. The Abandonment of quarrying activities is envisaged only after completion of project. The time schedule, manpower & other resources for implementing the protective & Rehabilitation measures will be given in detail in the Final quarry closure plan to be prepared for approval before closure.

7.0 ABANDONMENT COST : The details of cost proposed to be incurred for the protective & Rehabilitation measures in the quarry are as follows

SL.No	Activity	Recurring cost / annum (Rs)
1	Fencing of working pit area	50,000-00
2	Afforestation works	15,000-00
3	Environmental Monitoring Air, Water & Noise	25,000-00
4	Dust suppression	30,000-00
5	Retaining wall/ Check dams etc.	30000-00
	Total	1,50,000-00

8.0. FINANCIAL ASSURANCE :- The Financial Assurance for the quarry lease area of land use pattern existing broken-up area and proposed for 5 years period as per KMMCR-1994 (amended) under Rule 8L & as per rule 23F(2) of MCDR- 2003 amended is as follows :-

S.No	Head	Net area considered for calculation of financial assurance
1.	Area under mining	0-14
2.	Storage of top soil	0-01
3.	Overburden dump	--
4.	Mineral storage	--
5.	Infrastructure(workshop, Administrative building etc.)	0-01
6.	Roads	0-01
7.	Railways	--
8.	Green belt	0-08
9.	Tailing pond	--
10.	Effluent treatment plant	--
11.	Mineral separation plant	--
12.	Township area	--
13.	Others (Area Untouched)	--
Grand Total:-		0-25

NOTE :-

Total Quarry lease area - 0-25 acres

Area utilized till the end of plan period - 0-25 acres

1). Hence financial assurance considered for 0-25 acres

At the Rate of 5000/- Rs per acre of land will be 3125 /- Rs. The same will be given at the time of execution of quarry lease.

9.0 Certificate and undertaking signed by the Applicant is enclosed along with the report.

10.0 Plans and sections :-The following plans enclosed.

- 1). Location plan / Key plan , 2). Lease plan
- 3) Surface plan 4). Geological plan
- 5) Geological sections 6) Development plan

- 7) Development sections 8).Progressive Mine closure plan
- 9) Conceptual Plan 10) Conceptual Sections
- 11) Environment plan

Place : Bangalore
Date : 18-03-2019



K.RAVIPRAKASH. Msc,MEE(ENV)
RQP/BNG/ 336/2014/A
K. RAVIPRAKASH, Msc MEE(ENV) ,
Authorized Signatory
RQP/BNG/336/2014/A
RECOGNISED QUALIFIED PERSON



ANNEXURES

ಕರ್ನಾಟಕ ಸರ್ಕಾರದ ಅಧೀನದಲ್ಲಿ
ಇದೇ ಪ್ರಕಾರ ದಾಖಲೆ ಸಂಖ್ಯೆ 3041/03-04
ಭಾಗ ಸಂಖ್ಯೆ 1

3041
03-04

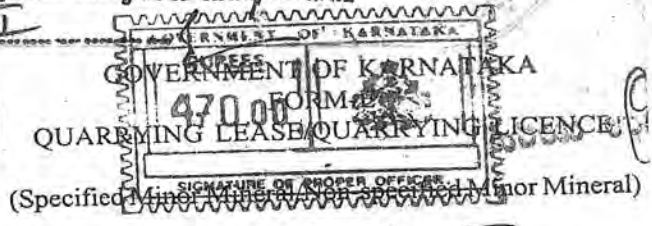

The INDENTURE made this 27th day of February 2006 BETWEEN THE GOVERNOR OF KARNATAKA, (Hereinafter referred to as the "State Government" which expression shall, where the context so admits be deemed to include his successors in office and assigns) of the one part and when the lessee/licensee is an individual.

(1)-(1) When the lessee/licencee in an individual :
1. (Name of person) Sri H.D. Puttaswamy S/o Doddegowda Hanumanappa das of (Address and occupation) H. Marenahally post, Channapatna Tq. (hereinafter referred to as "the lessee/licensee" which expression shall, where the context so admits, be deemed to include his heirs, executors, administrators, representative and permitted assigns).

(2)-(2) When the lessees / licencees are more than one individual :
1. (Name of person) of (Address and occupation) and (Name of person) of (address and occupation) and (2) (Name of person) (hereinafter referred to as "the lessee/licensee" which expression shall, where the context so admits, be deemed to include their respective heirs, executors, administrators, representatives and other permitted assigns).

(3)-(3) When the lessee/licencee is a registered firm or Syndicate :
(2) and (3) (Name of person) and (name of person) of (address) and (Name of person) of (address) all carrying on business in partnership at (address of the firm or syndicate) registered under (Act which registered) (hereinafter referred to as "the lessee/licensee" which expression shall, when the context so admits, be deemed to include all the partners of the said firm their representatives, heirs, executors, administrators and permitted assigns).

(4)-(4) The lessee / licence is a registered company :
(3) and (4) (Name of Company) a company registered under (Act under which incorporated) and having its registered office at (address) (hereinafter referred to as "The lessee/licensee" which expression shall, where the context so admits, be deemed to include its successors and permitted assigns). (4) of the other part.

WHEREAS "the lessee/licensee has/have applied to the Competent Authority concerned in accordance with the Karnataka Minor Mineral Concession Rules 1994, (hereinafter referred to as the said Rules) for a quarrying lease/quarrying licence for building stone in respect of the lands described in PART I

H.D. Puttaswamy

Deputy Director
Dept. of Mines & Geology
Kanakapura

3041/0306
 2

of the Schedule hereunder written and has/have deposited with the State Government the sum of Rs. 1565 = 00 as security; AND WHEREAS the Competent Authority, Dept. of Mines and Geology has communicated his approval to the grant of this lease/licence.

NOW THIS LEASE WITNESSETH that in consideration of the rents and royalties, covenants and agreements by and in these presents and the schedule hereunder written reserved and contained and on the part of "the lessees licensees" to be paid observed and performed, the State Government hereby grants and demises upto "the lessee/licensee" comes all those the quarries/mines/strata/veins/streams and beds of Building Stone (here state the minerals) hereinafter and in the scheduled refers to as the said minerals situated, lying and being in or under the lands which are referred to in Part I of the said schedule, together with the liberties, powers and privileges to be exercised or (enjoyed in connection herewith which are mentioned in PART II of the schedule subject to restrictions and conditions as to the exercise and enjoyment of such liberties, powers and privileges which are mentioned in PART III of the said schedule EXCEPT and reserving out are the demise up to the State Government the liberties, powers and privileges mentioned in PART IV of the said Schedule TO HOLD the premises hereby granted and demised ^{upto} to "the lessees/licensees from the 27th day of February 2004 for the term of five years hence next ensure YIELDING AND PAYING of up to the State Government the several rents and royalties mentioned in PART V of the said Schedule at the respective times herein specified subject to the provisions contained in PART VI of the Schedule and the lessee/lessees/Licensee/Licensees hereby/covenant/covenants with the State Government as in PART VII of the said Schedule expressed and the State Government hereby covenants with the lessee/lessees in PART VIII of the Schedule is expressed AND it is hereby mutually agreed between the parties hereto as in PART IX of the said Schedule is expressed.

IN WITNESS WHEREOF these presents have been executed in manner hereunder appearing the day and year first above written.

The Schedule above referred to

PART I
THE AREA OF THIS LEASE/LICENCE
LOCATION AND AREA OF THE LEASE/LICENCE

All that tract of lands situated Seebanahally (village/town) description of area or areas Channapals in (Mahal/Taluk) in Channarayana the Registration District Channarayana Sub-district Channarayana and District B. K. R. bearing S.Nos/F.S.Nos/Forest Coup Nos) 88 containing an area of 0.25 Acres thereabouts delineated in plan hereto annexed and there on coloured Red and bounded as follows:

- On the North by Part of Sy. No. 88
- On the South by do
- On the East by do
- and On the West of do

hereinafter referred to 'the said lands'

the return copy.

[Signature]
 Deputy Director
 Dept. of Mines & Geology
 Kanakapura



PART II

**LIBERTIES, POWERS AND PRIVILEGES TO BE EXERCISED AND ENJOYED
BY
THE LESSEES/LICENSEES SUBJECT TO THE RESTRICTIONS AND
CONDITIONS
IN PART III**

3 ...ನೀ ವ್ಯಕ್ತದ ದಾಖಲೆ ಸಂಖ್ಯೆ 3041/03
ವ್ಯಕ್ತದ ಸಂಖ್ಯೆ 1

1. To enter upon land and search for mine work etc.,

Liberty and power at all times during the term hereby demised to enter upon said lands and to search for, mine, quarry, bore dig, drill for win, work, dress, process, convert, carryaway and dispose of the said mineral, minerals.

2. To sink, drive and make pits shafts and inclines etc.,

Liberty and power for or in connection with any of the purposes mentioned in this part to sink, drive, make, maintain and use in the said lands any pits, shafts, inclines, drifts, levels, water ways and other works.

3. To bring and use machinery, equipment, etc.,

Liberty and power for or in connection with any of the purposes mentioned in this to erect, construct and maintain and use on or under the said lands any engines, machinery plant dressing- floors, furnaces, coke ovens, brick-kilns work-shops, store-houses, bungalows, godowns, sheds and other buildings and other works and conveniences of the like nature on or under said lands.

4. To make roads and ways etc., and use existing roads and ways.

Liberty and power for or in connection with any of the purposes mentioned in this part to make any tramways, railways, roads and other ways in or over the and said lands and to use, maintain and go and repass with or without horses, cattle, wagons, locomotives or other vehicles over the same (or any existing tramways, railways road and other ways in or over the said lands) on such conditions may be agreed to.

5. To get building and road materials etc.,

5. Liberty and powers for or in connections with any of the purposes mentioned in this part to quarry and get, ordinary building stone and gravel and other building and road materials (except that of specified minor minerals) and ordinary clay and to use and employ the same and to manufacture such ordinary clay into bricks or tiles and to use such bricks or tiles but not to sell any such material, bricks or tiles on payment of royalties prescribed in the said rules.

(Bracketed portion to be deleted in cases the lease/licence is for specified minor mineral)

Hb. [Signature]

Deputy Director
Dept. of Mines & Geology
Kanakapura

Handwritten notes at the top of the page, including the number '3041/0322' and a signature.

6. To use waters from streams etc.,

Liberty and power for or in connection with any of the purposes mentioned in this part but subject to the rights of any existing or future lessee/ licensee and with the written permission(any officer authorised by the State Government in that behalf) to appropriate use of water from any streams, water-courses, springs or other sources in or upon the said lands and divert, step up or dam any such stream or water-course and collect or impound any such water and to make, construct and maintain any water course, culverts, drains or reservoirs but not as to deprive any cultivated lands, villages, buildings, or watering places for livestock of a reasonable supply or water as before accustomed nor in any way to foul or pollute any stream or springs. Provided that the lessee/licensee shall not interfere with the navigation in any navigable stream nor shall divert such stream without the previous written permission of the State Government.

7. To use and for stacking, heaping or depositing purposes.

Liberty and power to enter upon and use a sufficient part of surface of said lands for the purpose of stocking, heaping, thereon any produce of the mines, quarries or works carried on and any equipment, earth and materials and substances dug or raised under the liberties and powers mentioned in this part.

8. Beneficiation and carrying away.

Liberty and power to enter upon and use a sufficient part of the said land to beneficiate, process, dress, convert the said minerals, produced from the said lands and to carry away such beneficiated/processed, dressed, converted mineral/minerals.

9. To clear brush-wood and to fell and utilise trees, etc.,

Liberty and power for or in connection with any of the purpose mentioned in this part to fell and use any timber or trees or brush wood now standing or which hereafter may be standing upon the reserved forest land, included within the said lands, provided that not more than.....square metres or such reserved forest land shall be cleared in any one year nor the same place of tender than once in every year and, provided that, the previous permission in writing from the Forest Department under Forest Department is obtained which permission shall be granted by the Forest Department from time to time for an area, not exceeding.....acres at a time on written application of the lessees/licensees to the effect that the lessees/licensees requires/require the additional area for bonafide and immediate extension of quarrying operation under this lease/licence and provided also that the exercise of the liberty and power expressed in this clause shall be subject to the observance of the terms and condition contained in the other part of this schedule.

Handwritten initials or signature on the left side of the page.

Deputy Director
Dept. of Mines & Geology
Kanakapura

5 ನೇ ಭಾಗದ ಮಾನ್ಯತೆ - 3041/0304
ಪ್ರಸ್ತುತ ಸಂಖ್ಯೆ - 2



PART III
RESTRICTIONS AND CONDITIONS AS TO THE EXERCISE OF THE
LIBERTIES, POWERS AND PRIVILEGES IN PART II.

1. No building etc. upon certain places.

No building or thing shall be erected, set up, placed and no surface operations shall be carried on in or upon any public pleasure ground, burning or burial ground or place held sacred by any class of persons or any house or village site, public road or other place which the State Government may determine as public ground nor in such manner as to injure or prejudicially affect any building, work, property or rights of other persons and no land shall be used for surface operations which is already occupied by persons other than the Government for works or purposes not included in this lease/licence. They shall not also interfere with any right of way, well or tank.

2. Permission for surface operations in a land not already in use.

Before using for surface operations any land which has not already been used for such operations the lessee/ licensee shall give to the Competent Authority, sixty days previous notice in writing specifying the name or other designation of the situation and the extent of the land proposed to be so used and the purpose for which the same is required and the said land shall not be so used if objection is issued by the Competent Authority within one month after the receipt by him of such notice unless the objections so stated shall on reference to the State Government be annulled or waived.

3. To cut trees in unreserved lands.

- (a) The lessee/licensee shall not cut or injure any tree in the leased/licensed areas without the previous sanction in writing of the Competent Authority.
- (b) Notwithstanding anything contained in sub-clause (a) the lessee/licensee shall not cut or injure any tree in leased/licensed area falling within reserved/protected forest without the previous permission in writing from the Forest Department or the Officer authorised by the Forest Department in this behalf.

4. Permission for surface operations in a land not already in use.

Save as Provided in clause 9 PART II of this Schedule, the lessees/licensees shall not without the previous sanction from the Forest Department cut down or injure any timber or trees on the said lands but, may, without such sanction clear away any brush-wood or under-growth which interferes with any operations authorised by these presents and notwithstanding anything contained in this schedule shall not enter upon any reserved forest included in the said lands without seven days previous notice in writing to the Forest Department or the officer authorised by the Forest Department.

5. No mining operations within 50 meters of public works etc.,

The lessee/licensee shall not work or carry on or allow to be worked or carried on any quarrying operations at or to any point within a distance of 50 metres if no blasting is involved from the boundary of any railway line except with the previous written permission of the Railway Administration concerned or from the boundaries of reservoir, canal, high tension electric line or other public works or buildings or inhabited site except

HR. [Signature]

Deputy Forest Officer
[Signature]

6... 304/0374
ಪ್ರಸ್ತಾವನೆ ಸಂಖ್ಯೆ... 1

with the previous permission of Government or any other officer authorised by the Government in this behalf and otherwise than in accordance with such instructions, restrictions and conditions and either general or special which may be attached to such permission. The said distances of 50 metres or 200 metres shall be measured in the case of railway, reservoir or canal horizontally from the outer toe of the bank of the outer edge of the cutting as the case may be and of building horizontally from the plinth thereof.

6. Facilities for adjoining Government licenses and leases.

The lessee/licensee shall allow existing and future holders of Government licenses or leases over any land which is comprised in or adjoins or is reached by the land held by the lessee/licensee reasonable facilities of access thereto. Provided that no substantial hindrance or interference shall be caused by such holder of licenses or leases to the operations of the lessee/licensee under these presents and the lessee/licensee shall be entitled to compensation as may be mutually agreed upon between the lessee/licensee and such holders and in the event of disagreement such fair compensation may be determined by the Competent Authority or any other officer authorised by the State Government in respect of all loss or damage sustained by the lessee/licensee by reason of or the exercise of this liberty.

7. If the said lands or part thereof are forest lands, the lessees/licensees shall take all steps to ease the slopes and restore top soil in lands worked out, exploited or mined and it shall be open to the Government to afforest such lands even during existence of the lease.

PART IV

LIBERTIES, POWERS AND PRIVILEGES RESERVED TO THE STATE GOVERNMENT

1. To work other minerals.

Liberty and power for the State Government or any lessee/licensee or persons authorised by it in that behalf to enter into and upon the said lands and to search for, win, work, dig, get, raise, dress, process, convert and carry away any minerals other than the said minerals and any other substances, and for those purposes to sink, drive, make, erect, construct, maintain and use such pits, shafts inclines, drifts, levels and other lines, waterways, airways, water courses, drains, reservoirs, engines, machinery, plant buildings, canals, tramways, railways and other work and conveniences as may be deemed necessary or convenient Provided that in the exercise of such liberty and power no substantial hindrance or interference shall be caused to with the liberties powers and privileges of the lessee/licensee under these presents and that the lessee/licensee shall be entitled to such fair compensation as may be mutually agree upon or in the event of disagreement as may be determined by the Competent Authority appointed by the State Government in respect of all loss or damage sustained by the lessee/licensee by reason or in consequences, of the exercise of such liberty and power.

6

Handwritten signature

Handwritten signature
Deputy Director
Dept. of Mines & Geology
Kanchapura

7. ... 30/1/02/04
...



2. To make railways and roads.

Liberty and power to the State Government or Central Government to construct any road, railway or canal reservoir or to carry electric or telephone lines in or over the lands under the lease/licence is reserved.

Provided that before such liberty or power is exercised a notice of not less than thirty days shall be given to the lessee/licensee and the area utilised by the Government for any of the aforesaid purpose shall be excluded from the area under the lease/licence and lessee/licensee will not be entitled to claim any compensation for such exclusion.

3. Liberty and power to the State Government to determine, at any time by giving to the lessee/licensee a notice in writing the lease/licence if the area for which the lease/licence has been granted or any part thereof is required by the State Government for any public purpose and a declaration under the signature of the Director that the area, or as the case may be, the part of the area is so required shall, as between the lessee/licensee and the Government, be conclusive.

On the determination of the lease/licence under this power the area under the lease/licence shall be resumed by the Government and the lessee/licensee shall be paid such compensation as may be determined by an officer appointed by the Government for the purpose and in assessing the amount of compensation, the officer so appointed shall be guided by the principles laid down in the Acquisition Act 1894, for such assessment.

PART V

RENT AND ROYALTIES RESERVED BY THIS LEASE

1. Rate of mode of payment of Dead Rent.

As from the day of 27th February 2004 during the subsistence of lease/licence, the lessee/licensee shall pay the dead rent in advance every year at the rate specified in Schedule I which may be modified from time to time in accordance with Rules.

Dead rent Rs 5000/- per acre per year

2. Rate of mode of payment of royalty.

The lessee/licensee shall, pay royalty in advance to Government in respect of minor minerals removed or consumed by him or his agent, manager, employee, contractor or buyer at the rates prescribed in Schedule 2 which may be modified from time to time in accordance with the Rules.

3. Mineral Despatch Permits

The lessee/licensee or his agents, managers, employees, contractors or buyers/consumers shall not move the mineral quarried without obtaining valid Mineral Despatch Permit (in short PERMIT) issued by the Competent Authority may order for determination of the lease/licence with the prior approval of the Controlling Authority.

4. Penalty.

Subject to the provision of clause (3) of this part, any lessee/licensee or his agents, managers,

Hd. [Signature]

[Signature]

8
30/11/03/24
T

employees, contractors, consumers or buyers contravening the above clause and transport mineral without valid PERMIT, such persons will be liable for penalty at 5 times of royalty. If any lessee/licensee or his agent etc., or buyers continue to indulge in such offence the Competent Authority may order for determination of the lease/licence with the prior approval of the Controlling Authority.

PART VI

PROVISIONS RELATING TO THE RENTS AND ROYALTIES

1. Rent and royalties to be free from deduction etc.,

The rents and royalties in PART V of this Schedule shall be paid free from any deductions to the State Government at District -Sub Treasury as...Chennapalle...and in such manner as the Competent Authority may prescribe.

2. Mode of computation of royalty.

For the purpose of computing the said royalties the lessee/licensee shall keep a correct account of the mineral/ minerals actually produced from the quarries/mines, lands and despatched from the quarry and maintained stock, in the form prescribed by Government/Competent Authority. The lessee/licensee shall also keep a correct account of the number of persons employed therein and shall also maintain a complete set of plans and cross sections of the quarry and furnish to the Competent Authority concerned such information, reports and returns as required from time to time under these Rules together with representative samples of minerals and processed materials from the same obtained during the operations. The accounts as well as quantity (in volume or in weight as the case may be) of the mineral/minerals in stock or in the process of despatch from the quarry may be checked by any officer authorised by the State Government and or by the Competent Authority.

3. Course of action if rents and royalties are not paid in time.

Should the royalty and/or rent reserved and made payable by the lessee/licensee is not paid within thirty days after the date fixed in lease/licence for the payment of the same, State Government may enter upon the premises and restrain all or any of the mineral or beneficiated /processed or movable property there and may order the sale of the property to restrained or so much of it as will suffice of the satisfaction of the rent and royalties due, and all cost and expenses occasioned by the non-payment thereof.

3A. If the lessee or licence makes any default in the payment of royalty or dead rent payable under rule 36, the competent authority shall give notice to such lessee or licences, requiring him to pay the royalty or dead rent within sixty days from the date of receipt to the notice, failing which the competent authority may, without prejudice to any other action that may be taken against lessee or licence the lease of licencee or forfeit the whole or part of the Security Deposit.

4. Any rent, royalty tax fees, penalty or other sums due to Government under said Rules of under this lease/licence shall be recovered as arrears of land revenue on the basis of certificate issued by the Competent Authority.

H/o Mr. S. S. S. S. S.

Deputy Director
Dept. of Mines & Geology
K. S. S. S. S.

9
30/01/03-04
I

**PART VII
THE COVENANTS OF THE LESSEES/LICENSEES**

1. Lessees to pay rents, royalties.

(1) The lessee/licensee shall pay the rents and royalties reserved by this lease/licence at such times and in the manner provided in PART V and VI of these presents and also may and discharge all taxes, cesses, rates assessments and impositions whatsoever being in the nature of public demands which shall from time to time be charged, assessed or imposed by the authority of the State Government upon or in respect of the premises and works of the lessee/lessee in common with other premises and works of alike nature except demands for land revenues.

2. To maintain and keep boundary marks in good order.

The lessee/licensee shall at his own expenses erect and at all times maintain and keep in repair boundary marks and pillars according to the demarcation to be shown in the plan annexed to this lease/licence. Such marks order and pillars shall be sufficiently clear of the shrubs and other obstructions as to allow easy identifications.

3. To commence operations within a year and work in a workman like manner.

Unless the Competent Authority for good cause permits otherwise the lessee/licensee shall commence operation within a year from the date of execution of the lease/licence and shall thereafter at all times during the continuance of this lease /licence search for, win, work and develop the said minerals without voluntary intermission in proper skilful and workmanlike manner without doing or permitting to be done any unnecessary or avoidable damage the surface of the said lands or the crops, buildings or other property thereon. The lessee/licensee shall prevent waste by removal of overburden, careful storage of waste, drainage and removal of valuable minerals. For the purpose of this clause quarrying operations shall include the erection of machinery, laying of a tramway or construction of a road in connection with the quarry. The lessee/licensee shall not dump the overburden or waste rock or mineral on the workable deposit. If lessee/licensee does not find suitable place to dump the waste material generated from the quarry within the leased/licensed area he may dump in near by Government land obtaining prior approval from Competent Authority in writing.

4. To indemnify Government against all claims.

The lessee/licensee shall make and pay such reasonable compensation as may be assessed by lawful authority in accordance with the law in force on the subject for all damage, injury or disturbance which may be done by him in exercise of the powers granted by this lease/licence and shall indemnify and keep indemnified fully and completely State Government against all claims which may be made by any person or persons in respect of any such damage, injury or disturbance and all costs and expenses in connection therewith.

5. To secure and keep in good condition pits shafts etc.,

The lessee/licensee shall during the subsistence of this lease/licence well and sufficiently secure and keep open with timber or other durable means all pits shafts and make and maintain sufficient fences to the satisfaction of the State Government round every such pit, shaft or working in the said lands, except such as may be abandoned accessible free from water and foul air as far as possible. The lessee/licensee shall also take adequate steps to ensure that:

- (a) heights and widths of trenches in open quarries are properly maintained to facilitate easy removal of the mineral and the muck,
- (b) The working faces are always kept clean,
- (c) The mineral and or beneficiated, processed dressed products there from won are stacked in suitable dimensions and each such stock is numbered or marked in a manner prescribed by the Competent Authority,
- (d) The proper sanitation of the area leased/licensed to him maintained.

H/o. [Signature]

6. To strengthen and support the quarry to necessary extent.

The lessee/licensee shall strengthen and support to the satisfaction of the Railway administration concerned or the State Government or any other Competent Authority controlling the provisions or any law for the time being in force relating to the working of quarries and matters affecting safety, health and labour matter as the case may be any part of the quarry which in its opinion requires such strengthening or support for the safety of any railway, reservoirs, canal, road high tension electric line and other public works or structures.

7. (1) The lessee/licensee shall submit from time to time or when required, progress reports to the Director of Mines and Geology, along with analysis and representative samples of the minerals collected during the quarrying operations as also the periodical returns prescribed in the said Rules or in the manner prescribed by him from time to time.

(2) The lessee/licensee shall submit to the Director of Mines and Geology, the Competent Authority and any other officer as may be specified by the Director of Mines and Geology in this behalf, quarterly returns in FORM-Q and annual returns in FORM-Y appended to the said Rules, for each financial year ending 31st March, before the 30th April of the succeeding year, and to allow inspection of working.

8. To allow inspection of working.

The lessee/licensee shall allow any officer authorised by the Central Government or the State Government or the Competent Authority or the Director of Mines and Geology under the said rules in that behalf to enter upon the premises including any building excavation or land comprised in the lease/licence for the purpose of inspecting, examining, surveying and making plans thereof, sampling and collecting any data and the lessee/licensee shall with proper person employed by the lessee/licensee and acquainted with the mine/quarry and works effectively assist such officers, agents servants and workmen in conducting every such inspection and shall afford them all facilities, information connected with the working of the quarry which they may reasonably require. Such officer may issue such reasonable directions as he may deem fit to prevent wasteful extraction of minerals and it shall be the duty of the lessee/licensee, his/their agent/manager to carry out directions within such period as the officer may specify if the lessee/licensee, his/their agent or management fails to carryout such directions within the specified period, the Competent Authority may determine the lease/licence or may impose a penalty not exceeding twice the amount of the annual dead rent.

9. To report accidents.

The lessee/licensee shall report all accidents to the Director of Mines and Geology and the District magistrate and the District Superintendent of Police concerned, in case of any accident causing death or serious bodily injury or serious injury to property or seriously affecting or endangering life or property which may occur in the course of the operations under this lease/licence the lessee /licenseeshall send a complete report without any delay of such an accident to the said officers.

10. To report discovery of other minerals.

Whenever the lessee/licensee shall find, in the said lands, any mineral other than the said mineral / minerals the lessee /licensee shall immediately report such discovery in writing to the Competent Authority with full particulars of the nature and position of each such find.

11. The lessee/licensee shall, at all times, during the said term keep or cause to be kept, at an officer to be situated upon or near the said lands, correct and intelligible books of accounts which shall contain accurate entries, showing from time to time:-

H/o. [Signature]

[Signature]
Deputy Director
Dept. of Mines & Geology
Kanakapura

11 ಸರ್ಕಾರಿ ಮಾರಾಟದ ವಿಷಯ ಸಂಖ್ಯೆ 304/103-04
ವ್ಯಕ್ತಿಯ ಸಂಖ್ಯೆ



- (1) Quantity and quality of the said mineral/minerals realised from the said lands;
- (2) Quantity of the various qualities of the said mineral/ minerals beneficiated, processed or converted,
- (3) Quantities of the various qualities of the said mineral/minerals sold at the quarry head or despatched to any mineral processing units, granite cutting and polishing units within the country and quantity exported and the manner and purpose of such sale and disposal;
- (4) Details of royalty paid and PERMITS obtained,
- (5) The prices and all other particulars of all sale of the said mineral/minerals;
- (6) The number of persons employed in the mines or work or upon the said lands specifying nationality, qualifications and pay of the technical personnel,
- (7) Such other facts, particulars and circumstances as the Competent Authority or the Director of Mines and Geology may from time to time require and shall also furnish of charge to such officers and at such times they may prescribe true and correct abstracts of all or any such books of accounts and shall at all reasonable times allow such officers or any other officers as the State Governments shall, in that behalf appoint, to enter into and have free access to, for the purpose of examining and inspecting the said books of accounts and to make copies thereof and to make extracts there from.

12. To maintain plans etc.,

The lessee/licensee shall at all times during the said term maintain at the quarry office correct, intelligible, up to-date and complete Contour and Geological plans and cross sections of the quarries in the said lands. They shall show all the operations, workings, and all the trenches, pits and drillings made by the lessee/licensee in the course of operations carried on by him/them under the lease licence. The lessee/licensee shall update such quarry plans and section at the end of each year or any period specified from time to time and the lessee/licensee shall furnish free of charge such plans, sections and mineral specimens, to the Competent Authority whenever they require. Accurate records of all trenches, pits and drillings shall show:-

- (a) The sub-soil and strata through which they pass.
- (b) Any other minerals encountered.
- (c) Any other matter of interest and all data required by the State Government the Competent Authority from time to time.

13. To abide by the provisions of the laws in force in respect of labour welfare, safety measures, ecology and environment.

The lessee/licensee shall be bound by the provisions of to abide by the provisions any laws for the time being in force of the laws in force in relating to ecology and environment, of the laws in force in the working of the quarries (Mines respect of labour welfare, and minerals) and matters affecting safety measures, ecology safety, health and convenience of and environment. The lessee licensee employees or the public. The lessee/licensee shall abide by the conditions laid down in the payment of wages Act 1936 (Central Act IV of 1936), the Mines Act 1952 (Central Act XXXV of 1952), the Indian Explosives Act 1984 (Central Act of IV of 1884) and the Water and Air (prevention and control of pollution) Act 1974.

14. The lessee/licensee shall respect all existing rights of way, water and other basements and shall not carry on mining/quarrying or other operations under the said lease/licence in any way than as prescribed under the Rules.

Handwritten signature

Deputy Director
Dept. of Mines & Geology
Kanakapura

Handwritten text on the right margin, possibly a date or reference number.

15. Government indemnified from paying compensation for in-jury to third parties.
The lessee/ licensee shall make and pay reasonable compensation for all damage, injury disturbance to person or property which may be caused by or on the part of lessee/licensee in exercise of the liberties and power granted by these presents and shall at all times have harmless and kept indemnified the State Government from and against all suits, claims and damages which may be brought or made by any person or persons in respect of any such damage, injury or disturbance.

16. Not to obstruct working of other minerals.
The lessee/licensee will exercise the liberties and powers hereby granted in such a matter as to offer no unnecessary or reasonable avoidable obstructions interruption to the development and working within the said lands of any minerals not included in this lease/licence and shall at all times afford to the Central and State Government and to the holder quarrying lease, of quarrying licence and prospecting licence or mining lease in respect of any such minerals or any minerals within any land adjacent to the said lands as the case may be reasonable means of access and safe and convenient passage upon and across the said lands to such minerals for the purpose of getting working, developing and quarrying away the same provided that the lessee/licensee shall have receive reasonable compensation for any damage or injury which he may sustain by reason or in consequence of the use of such passage by such lessee/licensee or holders of prospecting licences.

17. Lessee shall deposit any additional amount necessary equal to the security deposit.
Whenever the security deposit as provided in the 9(1) and 21(1) of the said Rule or any part thereof or any further sum hereafter deposited with the State Government in replenishment thereof shall be forfeited or applied by the Competent Authority pursuant to the power hereinafter declared in that behalf the lessee/licensee shall deposit with the State Government such further sum as may be sufficient with the unappropriated part thereof to bring the amount in deposit with the State Government up to the sum of equal to the said full security deposit amount.

18. Delivery of working in good order to State Government after determination of lease.
The lessee/licensee shall at the expiration or sooner determination of the said term or any renewal thereof deliver up to the State Government all mines, quarries, pits, shafts, inclines, other works now existing or here after to be sunk or make on or under the said lands except such as have been abandoned with the sanction of the Competent Authority in an ordinary and fair course of working all engines, machinery, plant, buildings, structures, other works and conveniences which at the commencement of the term were upon or under the said lands and all such machinery set up the lessee/licensee below ground level which cannot be removed without causing injury to the mines, quarries or works under the said lands (except such of the same as may with the sanction of the Competent Authority) and all buildings and structures of bricks or stone erected by the lessee/ licensee above ground level in good repaired order and condition and fit in all respects for further working of the said mines and the said minerals.

19. Right of pre-emption.

- (a) The Government shall from time to time and all times during the said term have the right to be exercised by notice in writing to the lessee/licensee or pre-emption of the said minerals (and all products thereof) lying in or upon the lands hereby demised or elsewhere under the control of the lessee/licensee shall with all possible expedition deliver all minerals or products of minerals purchased by the State Government under the power conferred by this provision be exercising the said right,
- (b) In the event of the existence of State or War or emergency (of which existence the President of India shall be the sole judge and a notification to this effect in the Gazette of India shall be conclusive proof) the State Government with the consent of the Central Government shall

Hb. [Signature]

[Signature]
Deputy Director
Dept. of Mines & Geology
Kanchayara

13 ನೇ ಸುಧಾರಣಾ ಅಧಿನಿಯಮ 304/03-04
ವ್ಯಕ್ತಿಯ ಹೆಸರು:

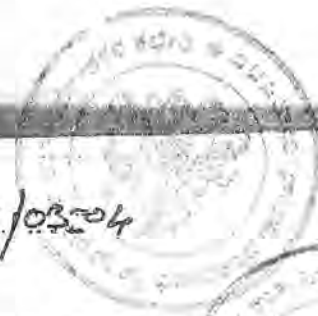

from time to time and at all times during the said term have the right to be exercised by a notice in writing to the lessee/licensee shall forth with take possession and control of the works plant, machinery premises of the lessee/licensee on or in connection with the said lands or preparations under this lease/licence and during such possession or control the lessee/licensee shall confirm and obey all directions given by or on behalf of the Central or State Government regarding the us of employment of such works, plants, premises and minerals. PROVIDED THAT after compensation which shall be determined in default of agreement by the State Government shall be paid to the lessees/licensee or all loss or damage sustained by him/them by reason or in consequence of the exercise of the powers conferred by this clause and PROVIDED ALSO that the exercise of such powers shall not determine the said term hereby granted or affect the terms and provisions of there presents further than may be necessary to give effect to the provisions of this clause. The Government or the Competent Authority shall have the right to dispose of the minor mineral waste generated during the course of quarrying in accordance with the provision of Schedule-2.

20. Not to light fire in Forest Areas.

The lessee/licensee shall not light any fire upon the said lands if lying within the reserved forest except under such conditions as the Forest Department may in writing specify and the lessee/licensee and his/their workmen and employees shall render prompt assistance in extinguishing any fire on the said lands or in their vicinity. The lessee/licensee shall be liable for all damage resulting from fire caused by the act or omission of the lessee/licensee or his/their employees and shall pay such compensation for the Forest Department. The decision of the Forest Department as the amount of compensation payable by the lessee/licensee shall be final and binding on the lessee/licensee.

21. No right over produce other than minerals ores mentioned in the lease/licence.

- (a) The lessee/licensee shall not remove any other produce except the minor mineral mentioned in this lease. The lessee/licensee shall without delay, report to the Competent Authority and the Director of Mines and Geology, the discovery in this areas, comprised in his/their lease/licence of any minerals not specified in the lease.
- (b) If any mineral/s not specified in the lease/licence is/are discovered in the leased/licensed area he/they shall not win and dispose of such mineral/s, without obtaining lease/licence therefore. If he fails/they fail to apply for such lease/licence within three months from the discovery of the said mineral/minerals, the Competent Authority may grant a lease/licence in respect of such mineral/minerals to any other person/persons in respect of such mineral/minerals to any other person/persons.
- (c) Without the prior permission of the Director of Mines and Geology the lessee/licensee shall not use the minor minerals quarried under these rules for a purpose which will classify them as major minerals.

22. The lessee/licensee shall make available to the Government of India beryl or any other" Substance prescribed" under section of the Atomic Energy Act (Act XXIX of 1948) if they are found to occur in the said lands.

23. The State Government shall be immune from the lessee/licensee claims for damage and account or \ any land having been included in this lease which may subsequently be discovered not have been available for the lease.

24. The lessee/licensee or his assignees shall not erect any building in contravention of the provisions of any law for the time being in force relating to the erection of buildings or in contravention of any order is issued by any officer or authority composed to issue such order any such law within whose jurisdiction the leased area is situated.

H/o. [Signature]

Director
Dept. of Mines & Geology

3041/03-04
3041/03-04
3041/03-04

- 25. The lessee/licensee shall abide by such reasonable instructions and direction as may be issued by the Director of Mines and Geology from time to time regarding conservation and development of minerals.
- 26. The lessee/licensee shall minimise the air and water pollution keeping in view the local atmosphere/environment.

PART-VIII

THE COVENANTS OF THE STATE GOVERNMENT

1. Lessee may hold and enjoy rights quietly.

(1) Lessee/licensee paying the rents and royalties hereby reserved and observing and performing all the covenants and agreements herein contained and on the part of the lessee/licensee is to be observed and performed shall and may quietly hold and enjoy the rights and premises hereby demised for and during the term hereby granted without any unlawful interruption from or by the State Government, or any person rightfully claiming under it.

2. To renew.

If the lessee/licensee be desirous of taking lease/ licence of the premises hereby demised or of any part of them for a further term on the expiry of the term hereby granted and if he/they give the Competent Authority an application in writing ninety days before the expiry of the leases/licences as prescribed in the said Rules, and shall pay the rents and royalties hereby reserved and shall observe and perform the several covenants and agreements herein contained and on the part of the lessee/licensee to be observed and performed up to the expiration of the term hereby granted the Competent Authority will upon his/their executing and delivering to the State Government if required a counterpart thereof execute and deliver to the lessee/licensee a renewal lease/licence of the said premises for the further term not exceeding the term of this lease/licence at such rents and royalties and no such terms and subject to such covenants and agreements including this present covenants to renew as shall be in accordance with the said Rules applicable to *Building up Stone* (name of minerals) on the day next following the expiration of the term hereby granted.

3. Liberty to surrender the Lease/Licence.

The lessee/licensee shall be at liberty to surrender this lease /licence by giving notice of not less than three months in writing to the Competent Authority and no fresh liability shall accrue to the lessee/licensee from the date of such surrender provided that all the Government dues on rents, royalties and taxes shall be cleared off arising upon the date of the surrender.

4. Refund of security deposit.

On such date as the Competent Authority may within two months after the determination to this lease or of any renewal thereof, the amount of the security deposit paid in respect of this lease and then remaining in deposit with the State Government and not required to be applied to any of the purpose mentioned in this lease shall be refunded to the lessee/licensee. No interest shall run on the security deposit.

**IX
GENERAL PROVISION**

1. Breach of Conditions:

In case of breach of any of the conditions of the lease other than mentioned in clause 2 and 3 of this part, then the Competent Authority may require the lessee/ licensee or his/their assigns to pay penalty not exceeding an amount equivalent to twice the amount of the annual dead rent specified under clause 1, Part V.

Hk. [Signature]

[Signature]
Deputy Director
Dept. of Mines & Geology
Mangalore

15 ನೇ ಪ್ರತಿಷ್ಠಾಪನಾ ವೇದಿಕೆ ಸಂಖ್ಯೆ 3041/03-04
ಪ್ರಸ್ತಾವನೆ ಸಂಖ್ಯೆ 1



2. Obstruction to inspection.

In case lessee/licensee or his/their assignees does/do not allow or obstruct entry or inspection, by the Officers authorised by the State Government, the Competent Authority may cancel the lease and forfeit the whole or part of the deposit made under Rule 9(1) and 21(1) of the said Rules.

3. In case the lessee/licensee or his/their assignees commit any breach of any of the conditions specified in the clauses, sub-rule (1) to (2) of Rule 6 of the said Rules then and in any such case the Competent Authority shall give notice in writing to the lessee/licensee or his/their or assignees as the case may be, asking him/them to remedy the breach within Thirty days from the date of the notice and if the breach is not remedied within such period the Competent Authority under the said Rules may determine the lease provided that nothing therein contained shall debar the State Government from enforcing any other right or remedy that the State Government may have against the lessee licensee or his/her assignees under any other provisions herein contained.

4. To pay penalty in case of breach.

In case of the breaches of the covenants and agreements by the lessee/licensee or any other officer authorised by the Government on which aforesaid notice has been given the Competent Authority under the said Rules in lieu of giving notices, may impose such penalty appropriate in accordance with the sub-rule(3) of Rule 6.

5. If the lessee/licensee ceases/cease to work the quarry for a continuous period of one year the lease/licence shall liable to cancellation as per the Rules.

Provided that the lease/licence shall not be cancelled if the lessee/licensee are prevented from working the quarry owing to some reasonable cause or if the lessee/licensee ceases/cease to work with prior permission of the Competent Authority.

6. Interpretation.

If there is any dispute regarding their lease/licence or any other matter or thing construction of a term or condition in the lease/licence anything connected with the quarries or minor minerals specified in this lease/licence or the working or non working of the quarry operated under this lease/licence, the amount of payment of royalty or dead rent or its mode of payment to the Competent Authority it shall be referred to the State Government whose decision shall be final and binding on the lessee/licensee

7. Omitted.

8. Lessee/Licensee to remove his properties on the expiry of lease.

The lessee/licensee having first paid and discharged the rents and royalties payable by virtue of these presents may at the expiration or sooner determination of the said terms or within three months thereafter (unless the lease/licence shall be determined under clause 1 and 2 of this PART and in that case at any time not less than three calendar months after such determination), take down and remove for his own benefit all or any engines, machinery plant, buildings, structures, tramways, railway, railways other works, erection and conveniences which may have been erected, set up or placed by the lessee/licensee inn or upon the said lands and which the lessee/licensee is/are are bound to deliver to the State Government under clause 18 of PART VII of this Schedule and which the State Government shall not desire to purchase.

9. Forfeiture of property left more than six months after determination of lease.

If at the end of three months after the expiration or sooner determination of the said term or

HA [Signature]

[Signature]

16 ನೇ ವ್ಯಕ್ತಿಯ ದಾಖಲಾ ವೇದಿಕೆ ಸಂಖ್ಯೆ 3041/03-4
ವ್ಯಕ್ತಿಯ ಸಂಖ್ಯೆ 2

after the date from which after determination of lease any surrender by the lessee/licensee of part under the provisions contained in Clause 3 of PART VIII of this schedule become effective there shall remain or upon the said land or the surrendered part or parts thereof the case may be any engine, machinery, plant, building, structures, tram ways, railways and other work, erections and conveniences or other property which are not required by the lessee/licensee in connection with his/their operations in these parts of the said lands which he/they has/have surrendered or in any other lands held by him/them under quarrying lease the same shall not removed by the lessee/licensee within one calendar month after notice in writing requiring their removal has been to the lessee/licensee by the State Government be deemed to become the property of the State Government and may be sold or disposed of in such manner as the State Government shall deem fit without liability to pay compensation or to the lessee/licensee in respect thereof.

10. Service of notice.

Every notice by these present required to be given to Service notice. the lessee/licensee shall be given in writing to such person resident on the purpose of receiving such notices and if there shall have been no such appointment then every such notice shall be sent to the lessee/licensee by the registered post addressed to the lessee/licensee at the address recorded in this lease/licence or at such other address in India as the lessee/licensee may from time to time in writing to the State Government designate for the receipt of notices and every such service shall be deemed to be proper and valid service upon the lessee/licensee and shall not be questioned or challenged by him.

11. In respect of quarrying leases consisting of an area of five acres and more a quarrying plan containing the particulars specified in clause (c) shall be submitted by the lessee within six months from the date of grant of lease as per sub-rule3(a) of Rule 18 of K.M.M.C.Rules 1994.

In witness where of these presents have executed in the manner here under apprising the day and year first above written.

Signed by

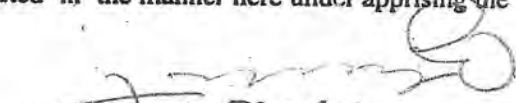

Deputy Director
Dept. of Mines & Geology
Kanakapura

for and on behalf of the Governor of Karnataka in the presence of

1. 

Signed by

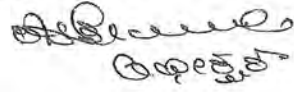
for and on behalf of
in the presence of

1. 
ರಾಜೇಶ್ವರಿ

Deputy Director
Dept. of Mines & Geology
Ramanguru

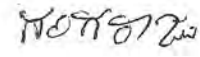
2. 

Handwritten notes and stamps on the right margin, including 'D.L.', 'J.H.', 'B.L.', 'O.A.', 'NTA', 'T.M.', 'S.S.', 'S.U.'

17 ನೇ ಪ್ರಜಾವಾಕ್ಯವೇಬು ಸಂಖ್ಯೆ 3041/0304

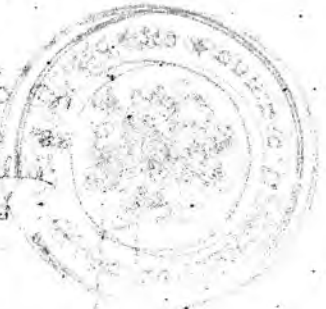

Plan of the quarry lease block granted to H. S. Puttaswamy for building stone in Syms No. 88 of Seebanahally village, Channarayana taluk, Bangalore rural district over an extent of 0.25 Acre for a period of five years.

□ Area granted to 0.25 Acre

Boundary
North: part of Syms 88
South: part of Syms 88
East: part of Syms 88
West: part of Syms 88

...ವಿ... ನೇ ಪ್ರಜಾವಾಕ್ಯವೇಬು ಸಂಖ್ಯೆ 3041/0304

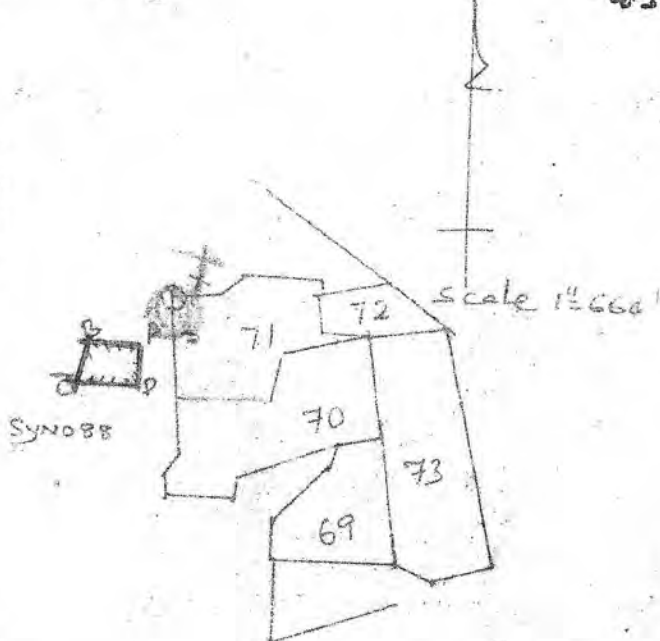
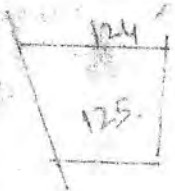

H. S. Puttaswamy

Signature of the lessee
DEPT. OF MINES AND GEOLOGY
GOVT. OF KARNATAKA
MIND No. - 39 / Syms 88
Inspected by: Shrikantkumar
Surveyed by: - Nijaguni

Deputy Director
Dept. of Mines & Geology
Kanakapura
23/2

ಸಹಿ
H. S. Puttaswamy

ನಿರೀಕ್ಷಕರಾದ
ಇನ್ಸ್‌ಪೆಕ್ಟರ್.

ಸಹಿ

17 ನೇ ಸ್ವಾಮೀ ದಾಖಲಾ ವೇಜು ಸಂಖ್ಯೆ 3041/0304
ಪುಸ್ತಕದ ಸಂಖ್ಯೆ 1



Print Date & Time :-16-03-2004 12:40:54 PM

ದಸ್ತಾವೇಜು ಸಂಖ್ಯೆ : 3041

ಸಬ್ ರಜಿಸ್ಟ್ರಾರ್ ಚೆನ್ನಪಟ್ಟಣ ರವರ ಕಚೇರಿಯಲ್ಲಿ ದಿನಾಂಕ 16-03-2004 ರಂದು 12:28:49 PM ಗಂಟೆಗೆ ಈ ಕೆಳಗೆ ವಿವರಿಸಿದ ಫೀಯೊಂದಿಗೆ

ಕ್ರಮ ಸಂಖ್ಯೆ	ವಿವರ	ರೂ. ಪೈ
1	ನೋಂದಣಿ ಶುಲ್ಕ	600.00
2	ಸೇವಾ ಶುಲ್ಕ	630.00
3	ದ್ವಿ ಪ್ರತಿ ಶುಲ್ಕ	100.00
4	ನಕ್ಸೆ ಫೈಲಿಂಗ್ ಶುಲ್ಕ	50.00
5	ಪರಿವರ್ತನಾ ಶುಲ್ಕ	35.00
	Total :	1415.00

ಶ್ರೀ ಹೆಚ್. ಡಿ. ಪುಟ್ಟಸ್ವಾಮಿ ಇವರಿಂದ ಹಾಜರ ಮಾಡಲ್ಪಟ್ಟಿದೆ

ಹೆಸರು	ಫೋಟೊ	ಹೆಚ್ಚಿಟ್ಟಿನ ಗುರುತು	ಸಹಿ
ಶ್ರೀ ಹೆಚ್. ಡಿ. ಪುಟ್ಟಸ್ವಾಮಿ			

ಶ್ರೀ ಹೆಚ್. ಡಿ. ಪುಟ್ಟಸ್ವಾಮಿ
ಚೆನ್ನಪಟ್ಟಣ.

ಬರೆದುಕೊಟ್ಟಿದ್ದಾಗಿ(ಮತ್ತು ಪೂರ್ಣ/ಭಾಗಶಃ ಪ್ರತಿಫಲ ರೂ.....
(ರೂಪಾಯಿ.....ಮುಟ್ಟಿದ್ದಾಗಿ) ಒಪ್ಪಿರುತ್ತಾರೆ

ಕ್ರಮ ಸಂಖ್ಯೆ	ಹೆಸರು	ಫೋಟೊ	ಹೆಚ್ಚಿಟ್ಟಿನ ಗುರುತು	ಸಹಿ

<p>ಹೆಚ್. ಡಿ. ಪುಟ್ಟಸ್ವಾಮಿ . (ಬರೆದುಕೊಡುವವರು)</p>			 <p>H.D. Puttappa</p>
--	---	--	--



[Signature]
 ಅರಸ ಸಹಾಯಕ ನಿರ್ದೇಶಕರು
 ಕರ್ನಾಟಕ ರಾಜ್ಯ ಪೊಲೀಸ್ ಇಲಾಖೆ

ರಜಿಸ್ಟ್ರೇಷನ್ ಕಾಯ್ದೆ ಕೆಲಂ 88(1) ಪ್ರಕಾರ ಹಾಜರಾಗಲು ವಿನಾಯ್ತಿಯಿರುವ ಉಪನಿರ್ದೇಶಕರು ಗಣ ಮತ್ತು ಭೂ ವಿಜ್ಞಾನ ಇಲಾಖೆ ಕನಕಪುರ . ಇವರು ದಸ್ತಾವೇಜನ್ನು ಬರೆದುಕೊಟ್ಟಿರುವುದನ್ನು ನಾನು ಒಪ್ಪಿರುತ್ತೇನೆ.

18 ನೇ ದಿನದ ದಾಖಲಾವೇಜು ಸಂಖ್ಯೆ 3041/03204
 ಪುಸ್ತಕದ ಸಂಖ್ಯೆ I

[Signature]
 ಅರಸ ಸಹಾಯಕ ನಿರ್ದೇಶಕರು
 ಕರ್ನಾಟಕ ರಾಜ್ಯ ಪೊಲೀಸ್ ಇಲಾಖೆ
 ಕನಕಪುರ.

19 ನೇ ಪುಸ್ತಕದ ದಸ್ತಾವೇಜು ಸಂಖ್ಯೆ 3004/0304
 ಪುಸ್ತಕದ ಸಂಖ್ಯೆ

ಗುರ್ತಿಸಲ್ಪಡುವವರು

ಕ್ರಮ ಸಂಖ್ಯೆ	ಹೆಸರು ಮತ್ತು ವಿಳಾಸ	ಸಹಿ
1	ಎ.ದಿನೇಶ್ ಚಿನ್ನವಟ್ಟಣ	
2	ಸಿ.ಎಲ್. ವೆಂಕಟೇಶ್ ಕೋಟಚಿನ್ನವಟ್ಟಣ	

ಶಾಸಕರು
 16/3/04

 ಪುಸ್ತಕ - 1 ಪುಸ್ತಕದ ದಸ್ತಾವೇಜು
 ನಂಬರ CAN-1-03041-2003-04 ಆಗಿ
 ಸಿ.ಡಿ. ನಂಬರ CAND3 ನೇ ಧರಲ್ಲಿ
 ದಿನಾಂಕ 16-03-2004 ರಂದು ನೋಂದಾಯಿಸಲಾಗಿದೆ

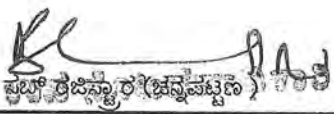

 ಪುಸ್ತಕದ ಸಂಖ್ಯೆ (ಚಿನ್ನವಟ್ಟಣ)

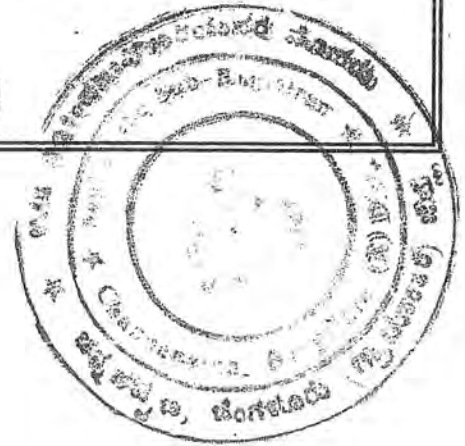
Designed and Developed by C-DAC, ACTS, Pune

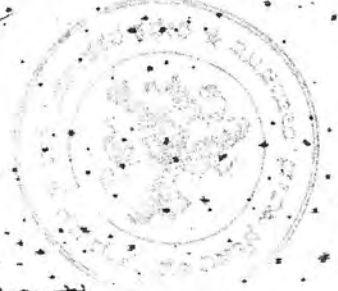

3041/0304
I

ಕರ್ನಾಟಕ ಸರ್ಕಾರ
ಸೋಂದಣಿ ಹಾಗೂ ಮುದ್ರಾಂಕ ಇಲಾಖೆ
Department of Stamps and Registration



ಪ್ರಮಾಣ ಪತ್ರ

1957 ರ ಕರ್ನಾಟಕ ಮುದ್ರಾಂಕ ಕಾಯ್ದೆಯ ಕಲಂ 10 ಎ ಅಡಿಯಲ್ಲಿಯ ಪ್ರಮಾಣ ಪತ್ರ.

ಶ್ರೀ ಕೆ. ವಿ. ವ್ಯಾಜ್ಜಮಿ, ಇವರು 900.00 ರೂಪಾಯಿಗಳನ್ನು ನಿಗದಿತ ಮುದ್ರಾಂಕ ಶುಲ್ಕವಾಗಿ ಪಾವತಿಸಿರುವುದನ್ನು
ವೃತ್ತಿಪರವಾಗಿದೆ

ಪ್ರಕಾರ	ಮೊತ್ತ (ರೂ.)	ಹಣದ ಪಾವತಿಯ ವಿವರ
ನಗದು ರೂಪ	330.00	ನಗದಾಗಿ ಪಾವತಿಸಿದೆ.
ಉಬ್ಬಚ್ಚು	570.00	ಉಬ್ಬಚ್ಚು ಮೂಲಕ ಪಾವತಿಸಿದೆ.
ಒಟ್ಟು :	900.00	

ಸ್ಥಳ : ಚನ್ನಪಟ್ಟಣ

ದಿನಾಂಕ : 16/03/2004

ಉಪ-ಮೋದಣಿ ಮತ್ತು ಯುಕ್ತ ಅಧಿಕಾರಿ
(ಚನ್ನಪಟ್ಟಣ)

Designed and Developed by C- DAC ,ACTS Pune.

K. RAVIPRAKASH, MSc MEE(ENV)
RQP/BNG/336/2014/A
RECOGNISED QUALIFIED PERSON

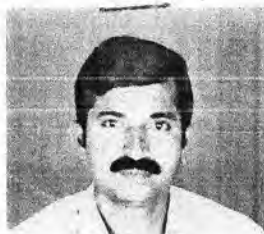

(See Sub-Rule 9, 21,

le (1) of Rule 33).

APPLICATION FOR RENEWAL C
(to be submitted in du

ASE/QUARRYING LICENCE
etches in triplicate)

Received at 3/2/09 (Place) on _____
date entered in the registered (Form-QIA), Vol.No. _____ at
Sl.No. 47/08-09 on Page 1301

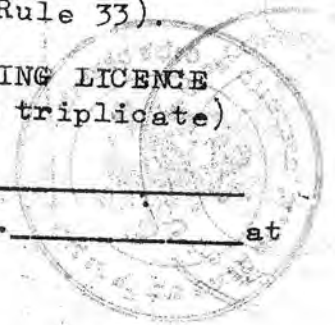

From

Signature & Designation of
Receiving Officer.

H.D. pulla Swamy S/O Doddegowda
Hannmapura Doddi veg,
H. Marenahalli (post)
Channapatna Taluk,

To

Deputy Director
Department of Mines & Geology,
Ramanagar District, Ramanagar

Received a Cheque/Demand
Draft/Cash Recd. No. 2285821
dated 6-2-09 for Rs. 2000
1875
3875

I/We submit an application for the renewal of the quarrying lease
No. 1097 or quarrying Licence No. 1097
under the Karnataka Minor Mineral Concession Rules 1994. The required
particulars are given below:

1. Name & Address of the applicant stating whether he or it is an individual, firm, company or Society. H.D. pulla Swamy S/O Doddegowda
Hannmapura Doddi veg,
H. Marenahalli (post)
Channapatna Taluk
2. Mineral for which the renewal is applied Building Stone
3. Particulars of the original quarrying lease/licence
 - a) District Ramanagar
 - b) Taluk Channapatna
 - c) Village/Forest block or range Sebanahalli
 - d) Sy.No.(s) 88
 - e) Total extent in acres 0.20
 - f) No. & date of the order quarrying the lease/licence (enclose copy of the original lease/licence deed). 5 FEB 2009
 - g) Period for which the lease/licence was granted
 - h) Date of expiry of the lease/licence.

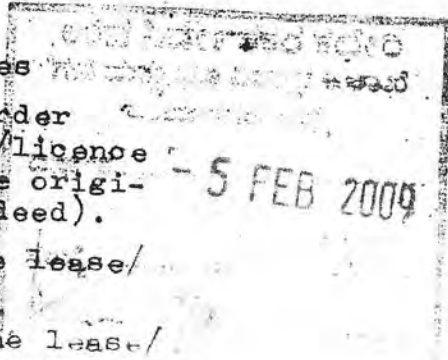

4. Details about the area in regard to which renewal is applied for
 - a) Whether the area applied for is the whole or a part of the lease/licence held.
 - b) In case it is for a part of the lease/licence held:
 - i) The extent of the area to be renewed.
 - ii) S.No.
 - iii) Whether the area sketch is enclosed showing the area applied for renewal.

Whole area

0.30 Guntas

98

This area sketch Enclosed (Bule)

5. Details of production & despatches and royalty paid during the last 3 years.
6. Details of production and despatches made from the mineral based industry during the past three years.
7. Period for which the renewal is applied for
8. Have all dues on the existing quarry been paid to Government? If so attach no due certificate from the Competent Authority.
9. Any other particulars which the applicant wishes to furnish.

Next five years

Next please also 1097 five years Guarantee

I/We hereby declare that the particulars furnished above are correct and I/we am/are ready to furnish any other details, plans etc., as may be required by you.

Place: Ramnagar

Date:

Yours faithfully,
[Signature]
Signature of the Applicant.

N.B. If the application is signed by an authorized person of the applicant the Power of Attorney should be attached.

[Signature]
K. RAVI PRAKASH, MSc MEE(ENV)
RQP/BNG/336/2014/A
RECOGNISED QUALIFIED PERSON

Application fee Rs 2000/- DDNO-729186
5-2-09
Amount of Rs 1575/- DDNO-142320/2.2.09

Ven. 20799.30 Passport 200

संलग्न चिठ्ठी संलग्न है



ಕರ್ನಾಟಕ ಸರ್ಕಾರ
ಉಪ ನಿರ್ದೇಶಕರ ಕಛೇರಿ, ಗಣಿ ಮತ್ತು ಭೂ ವಿಜ್ಞಾನ ಇಲಾಖೆ,
1ನೇ ಮಹಡಿ, ಪಂಚಾಯತ್ ಭವನ, ರಾಮನಗರ-562159.

ಕಛೇರಿ ದೂರವಾಣಿ ಸಂಖ್ಯೆ:- 080-27274099, E mail ID: ddkan-dmg-ka@nic.in

ಸಂಖ್ಯೆ:ಗಭೂಇ/ಉನಿರಾ/ಡಿಪಿಬಿ/ಕಗಗು-1097/2017-18/3941-3942

ದಿನಾಂಕ:18.12.2017

ದಾಖಲಾದ ಅಂಚೆ/ಸ್ವೀಕೃತಿ

20 DEC 2017

ಬಾಕಿ ಪಾವತಿಗೆ ತಿಳುವಳಿಕೆ ಪತ್ರ

ವಿಷಯ: ರಾಮನಗರ ಜಿಲ್ಲೆ ಚನ್ನಪಟ್ಟಣ ತಾಲ್ಲೂಕು, ಸೀಬನಹಳ್ಳಿ ಗ್ರಾಮದಲ್ಲಿ ಹೊಂದಿದ್ದ ಕಲ್ಲು ಗಣಿ ಗುತ್ತಿಗೆ ಸಂಖ್ಯೆ-1097ರ 2016-17ನೇ ಸಾಲಿನ ವರೆಗಿನ ಬಾಕಿ, ಬಡ್ಡಿ ಹಾಗೂ EPF ಶುಲ್ಕ ಪಾವತಿಸುವ ಬಗ್ಗೆ.
ಉಲ್ಲೇಖ: ಈ ಕಛೇರಿ ಪತ್ರ ಸಂ:ಗಭೂಇ/ಉನಿರಾ/ಡಿಪಿಬಿ/ಕಗಗು-1097/2016-17/1539-41
ದಿ:02.07.2016

ಈ ಮೇಲ್ಕಂಡ ವಿಷಯದಲ್ಲಿ ಸರ್ಕಾರದ ಪತ್ರ ಸಂಖ್ಯೆ ಸಿಬಿ 418 ಎಂ.ಆರ್.ಸಿ 92, ದಿನಾಂಕ 28-05-1994ರ ಅಧಿಸೂಚನೆಯ ಅನುಸಾರವಾಗಿ 1994ರ ಕರ್ನಾಟಕ ಉಪ ಖನಿಜ ರಿಯಾಯಿತಿ ನಿಯಮಾವಳಿ ಪ್ರಕಾರ ನೀವು ಪಾವತಿ ಮಾಡಬೇಕಾದ ಎಲ್ಲಾ ಬಾಕಿ ಹಣದ ಮೇಲೆ ಗುತ್ತಿಗೆ ಅವಧಿಯು ದಿನಾಂಕ: 26.02.2009 ರಂದು ಮುಕ್ತಾಯವಾಗಿದ್ದು, ಉಲ್ಲೇಖಿತ ಪತ್ರದಲ್ಲಿ ಸದರಿ ಗುತ್ತಿಗೆಯ ಮೇಲಿನ ಬಾಕಿ ಮತ್ತು ಬಡ್ಡಿ ಪಾವತಿಸುವಂತೆ ಸೂಚಿಸಿದ್ದರೂ ಕೂಡ ಇದೊಂದಿಗೂ ಸೂಚಿಸಿರುವ ಯಾವುದೇ ಬಾಕಿ ಸಂದಾಯ ಮಾಡಿರುವುದಿಲ್ಲ. ಆದುದರಿಂದ ನೀವು ದಿನಾಂಕ:31-03-2017ರ ವರೆಗೆ ಪಾವತಿ ಮಾಡಬೇಕಾದ ಬಾಕಿ, ಬಡ್ಡಿ ಮತ್ತು EPF ಈ ಕೆಳಗೆ ವಿವರಿಸಲಾಗಿದೆ.

1	2	3	4	5	6
ದಿನಾಂಕ 31.03.2016ಕ್ಕೆ ಒಟ್ಟು ಮೂಲ ಬಾಕಿ	ದಿನಾಂಕ 31.03.2016ಕ್ಕೆ ಒಟ್ಟು ಬಡ್ಡಿ	2016-17ನೇ ಸಾಲಿಗೆ ಮೂಲ ಬಾಕಿಗೆ ಬಡ್ಡಿ	ಒಟ್ಟು ಬಾಕಿ	ಪಾವತಿ 2016-17	31.03.2017ಕ್ಕೆ ಬಾಕಿ
26519-00	-	1340-00	27859-00	26519	1340-00

ಮೇಲ್ಕಂಡ ವಿವರದಂತೆ ಬಾಕಿ ರೂ. 1,340/-, EPF ರೂ. 21,256/- ಹಾಗೂ ಟಿ.ಡಿ.ಎಸ್ ರೂ. 27/- ಗಳನ್ನು ಈ ನೋಟೀಸ್ ದಿನಾಂಕದಿಂದ 30 ದಿನಗಳಲ್ಲಿ ಪಾವತಿಸುವಂತೆ ಸೂಚಿಸಿದೆ. ತಪ್ಪಿದ್ದಲ್ಲಿ, ಕರ್ನಾಟಕ ಉಪ ಖನಿಜ ರಿಯಾಯಿತಿ ನಿಯಮಾವಳಿ 1994ರ ನಿಯಮ 39ರಂತೆ ಕರ್ನಾಟಕ ಭೂ ಕಂದಾಯ ಕಾಯಿದೆ ಕಲಂ 190ರ ಪ್ರಕಾರ ಭೂ ಕಂದಾಯದ ಬಾಕಿ ಎಂದು ಪರಿಗಣಿಸಿ ವಸೂಲಿಸಲು ವಿನಂತಿಸಿ ಮಾನ್ಯ ಜಿಲ್ಲಾಧಿಕಾರಿಯವರಿಗೆ ಪತ್ರ ಬರೆಯಲಾಗುವುದೆಂದು ಸೂಚಿಸಿದೆ.

[Signature]

ಉಪನಿರ್ದೇಶಕರು,
ಗಣಿ ಮತ್ತು ಭೂವಿಜ್ಞಾನ ಇಲಾಖೆ,
ರಾಮನಗರ.

ಇವರಿಗೆ:

ಶ್ರೀ.ಹೆಚ್.ಡಿ.ಪುಟ್ಟಸ್ವಾಮಿ ಬಿನ್ ದೊಡ್ಡೇಗೌಡ
ಹನುಮಂತಪುರದೊಡ್ಡಿ, ಹೆಚ್.ಮೊಗೇನಹಳ್ಳಿ ಅಂಚೆ,
ಚನ್ನಪಟ್ಟಣ ತಾಲ್ಲೂಕು, ರಾಮನಗರ ಜಿಲ್ಲೆ.

ಪ್ರತಿಯನ್ನು : ಮಾನ್ಯ ಜಂಟಿ ನಿರ್ದೇಶಕರು, ಗಣಿ ಮತ್ತು ಭೂವಿಜ್ಞಾನ ಇಲಾಖೆ, ಮೈಸೂರು ಇವರ ಸೂಕ್ತ ಮಾಹಿತಿಗಾಗಿ ಸಲ್ಲಿಸಿದೆ.

[Signature]
K. RAVI PRAKASH, MSc MEE(EM)
RQP/BNG/336/2014/A
RECOGNISED QUALIFIED PERSON

ದಿನಾಂಕ:02.01.2018

ಇಂದ,

ಶ್ರೀ ಹೆಚ್.ಡಿ.ಪುಟ್ಟಸ್ವಾಮಿ ಬಿನ್ ದೊಡ್ಡೇಗೌಡ,
ಹನುಮಂತಪುರ ದೊಡ್ಡಿ ಗ್ರಾಮ,
ಹೆಚ್.ಮೊಗೇನಹಳ್ಳಿ ಅಂಚೆ,
ಚನ್ನಪಟ್ಟಣ ತಾಲ್ಲೂಕು,
ರಾಮನಗರ ಜಿಲ್ಲೆ.



ಇವರಿಗೆ,
ಉಪ ನಿರ್ದೇಶಕರು,
ಗಣಿ ಮತ್ತು ಭೂವಿಜ್ಞಾನ ಇಲಾಖೆ,
ರಾಮನಗರ ಜಿಲ್ಲೆ.

ಮಾನ್ಯರೇ,

ವಿಷಯ: ರಾಮನಗರ ಜಿಲ್ಲೆ, ಚನ್ನಪಟ್ಟಣ ತಾಲ್ಲೂಕು, ಸೀಬನಹಳ್ಳಿ ಗ್ರಾಮದ ಸರ್ವೆ
ನಂ.88 ರಲ್ಲಿನ 0-25 ಎಕರೆ ವಿಸ್ತೀರ್ಣದ ಕಟ್ಟಡದ ಕಲ್ಲಿನ ಕಲ್ಲುಗಣಿ ಗುತ್ತಿಗೆ
ಸಂಖ್ಯೆ:1097ರ ಅವಧಿ ವಿಸ್ತರಿಸಲು ಕೋರಿ ಮನವಿ.

ಉಲ್ಲೇಖ: ಸರ್ಕಾರದ ಅಧಿಸೂಚನೆ ಸಂ: ಸಿಐ 418 2015 ದಿನಾಂಕ:12.08.2016

ರಾಮನಗರ ಜಿಲ್ಲೆ, ಚನ್ನಪಟ್ಟಣ ತಾಲ್ಲೂಕು, ಸೀಬನಹಳ್ಳಿ ಗ್ರಾಮದ ಸರ್ವೆ ನಂ.88 ರಲ್ಲಿನ 0-25 ಎಕರೆ
ವಿಸ್ತೀರ್ಣದ ಕಟ್ಟಡದ ಕಲ್ಲಿನ ಕಲ್ಲುಗಣಿ ಗುತ್ತಿಗೆ ಸಂಖ್ಯೆ:1097 ನ್ನು ದಿನಾಂಕ:27.02.2004 ರಿಂದ
ಅನ್ವಯವಾಗುವಂತೆ 05 ವರ್ಷಗಳ ಅವಧಿಗೆ ಮಂಜೂರಾಗಿದ್ದು, ಸದರಿ ಗುತ್ತಿಗೆ ಅವಧಿ ನವೀಕರಿಸಲು
ದಿನಾಂಕ:05.02.2009 ರಂದು ಅರ್ಜಿ ಸಲ್ಲಿಸಿರುತ್ತೇನೆ. ಆದ್ದರಿಂದ ಉಲ್ಲೇಖಿತ KMMCR 1994 ರ ತಿದ್ದುಪಡಿ
ನಿಯಮ 8A(4) ರಂತೆ ಗುತ್ತಿಗೆ ಅವಧಿ ವಿಸ್ತರಿಸುವಂತೆ ಕೋರುತ್ತೇನೆ.

ಅಡಕ: Aadhar & PAN Card ಪ್ರತಿ.

ಶ್ರೀಕೃಷ್ಣ / ಸಹಾಯಕ
ಗಣಿ ಮತ್ತು ಭೂವಿಜ್ಞಾನ ಇಲಾಖೆ
ರಾಮನಗರ - 571215

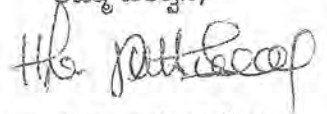
ತಮ್ಮ ವಿಶ್ವಾಸಿ,

(ಹೆಚ್.ಡಿ.ಪುಟ್ಟಸ್ವಾಮಿ)

ದಿನಾಂಕ:02.01.2018

ಶ್ರೀ ಹೆಚ್.ಡಿ.ಪುಟ್ಟಸ್ವಾಮಿ ಬಿನ್ ದೊಡ್ಡೇಗೌಡ,
ಹನುಮಂತಪುರ ದೊಡ್ಡಿ ಗ್ರಾಮ,
ಹೆಚ್.ಮೋಗೇನಹಳ್ಳಿ ಅಂಚೆ,
ಚನ್ನಪಟ್ಟಣ ತಾಲ್ಲೂಕು,
ರಾಮನಗರ ಜಿಲ್ಲೆ.



620796
1340

ಇವರಿಗೆ,
ಉಪ ನಿರ್ದೇಶಕರು,
ಗಣಿ ಮತ್ತು ಭೂವಿಜ್ಞಾನ ಇಲಾಖೆ,
ರಾಮನಗರ ಜಿಲ್ಲೆ.

620797
21256

ಗೃಹಿಣಿ ವಿಭಾಗ
11.1.18

ಮಾನ್ಯರೇ,

ವಿಷಯ: ಕಟ್ಟಡದ ಕಲ್ಲಿನ ಕಲ್ಲುಗಣಿ ಗುತ್ತಿಗೆ ಸಂಖ್ಯೆ:1097 ರ ಮೇಲಿನ 2016-17ನೇ ಸಾಲಿನ ಬಾಕಿ, EPF ಮತ್ತು TDS ನ್ನು ಪಾವತಿಸುತ್ತಿರುವ ಬಗ್ಗೆ.
ಉಲ್ಲೇಖ: ತಮ್ಮ ಕಛೇರಿ ಪತ್ರ ಸಂಖ್ಯೆ:ಗಭೂಇ/ಉನಿರಾ/ಡಿಸಿಬಿ/ಕಗನು-1097/2017-18/3941 ದಿನಾಂಕ:20.12.2017.

ರಾಮನಗರ ಜಿಲ್ಲೆ, ಚನ್ನಪಟ್ಟಣ ತಾಲ್ಲೂಕು, ಸೀಬನಹಳ್ಳಿ ಗ್ರಾಮದ ಸರ್ವೆ ನಂ.88 ರಲ್ಲಿನ 0-25 ಎಕರೆ ವಿಸ್ತೀರ್ಣದ ಕಟ್ಟಡದ ಕಲ್ಲಿನ ಕಲ್ಲುಗಣಿ ಗುತ್ತಿಗೆ ಸಂಖ್ಯೆ:1097ರ ಗುತ್ತಿಗೆ ಪ್ರದೇಶದ 2016-17ನೇ ಸಾಲಿನ ಬಾಕಿ ರೂ.1340/-, EPF ಶುಲ್ಕ ರೂ.21,256 ಹಾಗೂ TDS ರೂ.27/- ಗಳನ್ನು ದಿನಾಂಕ:02.01.2018 ರಂದು ಪಾವತಿಸುತ್ತಿದ್ದೇನೆ. ಪಾವತಿಯನ್ನು ನಮ್ಮ ಗುತ್ತಿಗೆಯ ಲೆಕ್ಕಕ್ಕೆ ಜಮಾ ಮಾಡಿಕೊಂಡು ಸ್ವೀಕೃತಿ ನೀಡುವಂತೆ ಕೋರುತ್ತೇನೆ ಹಾಗೂ KMMCR 1994 ರ ತಿದ್ದುಪಡಿ ನಿಯಮ 8A(4) ರಂತೆ ಗುತ್ತಿಗೆ ಅವಧಿ ವಿಸ್ತರಿಸುವಂತೆ ಕೋರುತ್ತೇನೆ.

ಅಡಕ:

1. Aadhar & PAN Card ಪ್ರತಿ.
2. ಬಾಕಿ- ಡಿ.ಡಿ.ಸಂಖ್ಯೆ:654359 ದಿನಾಂಕ:02.01.2018 ರೂ.1340/-Union Bank, Channapatna Branch.
3. EPF - ಡಿ.ಡಿ.ಸಂಖ್ಯೆ:654360 ದಿನಾಂಕ:02.01.2018 ರೂ.21,256/-Union Bank, Channapatna Branch.
4. TDS No. Challan No.01435 Dated. 02.01.2018, Rs.27/- Canara Bank, Jayanagara Branch.

ತಮ್ಮ ವಿಶ್ವಾಸಿ,

(ಹೆಚ್.ಡಿ.ಪುಟ್ಟಸ್ವಾಮಿ)

K. RAJ PRAKASH, MSc MEE(ENV)
RQP/BNG/336/2014/A
RECOGNISED QUALIFIED PERSON

02 JAN 2018



ANNEXURE-4.

GOVERNMENT OF KARNATAKA

Office of the Deputy Director, Department of Mines and Geology,
1st Floor, Panchayath Bhavan, Ramanagara-562159

Office Phone No: 080-27274099, E mail ID: ddkan-dmg-ka@nic.in

No.DMG/DDR/QL.No.1097/QP/2018-19 / 1678

Dtd.:26.07.2018

To

Sri. H.D. Puttaswamy
S/o Doddegowda
Hanumanthapuradoddi,
H.Mogenahalli Post, Channapattana Taluk
Ramanagara District.

Sir,

Sub: Approval of Quarry Plan of **Sri. H.D. Puttaswamy** over an area of **0-25** acres in Survey number **88** of **Seebanahalli** village **Channapattana** taluk, **Ramanagara** district.

Ref:1) Gazette Notification No. CI 357 MMN 2012, Bangalore,
Dated. 16-12-2013.

- 2) Applicant letter of Quarry Plan submission dated:**19.07.2018**
- 3) Technical Report dated:**23.07.2018**
- 4) KMMCR Amendment Rule No: CI 418 MMN 2015(Part),
Bangaluru, Dt:12.08.2016

In exercise of the power conferred by the Gazette Notification No. CI 357 MMN 2012, Bangalore, dtd. 16-12-2013, I hereby **approve** the afore said Quarry no.: **1097** of Quarry Plan of building stone quarrying, non-specified minor mineral (Building Stone) over an extent of **0-25** acres in Sy.No. **88** of **Seebanahalli** village **Channapattana** taluk, **Ramanagara** district.

This approval is subject to the following conditions:

1. The Quarry plan is approved without prejudice to any other law applicable to the area from time to time whether made by the State Government, Central Government or any other authority.
2. The Quarry plan is approved without prejudice to any order or direction from any court of competent jurisdiction.
3. The company shall establish environmental monitoring cell. Environmental monitoring cell shall continue monitoring ambient air quality, dust fall rate, water quality, soil sample analysis and noise level measurements on various

stations established for the purpose both in core zone and buffer zone, as per Guidelines of SEIAA/ DEIAA/DEAC MOEF/KSPCB approved. The data so far generated shall be maintained in bound paged register kept for the purpose and same shall be available to inspecting officer on demand.

4. The execution of Quarry Plan/Scheme of Quarrying shall be subjected to vacation of prohibitory orders/notices, if any.
5. If anything is found to be cancelled as required by the KMMCR 1994 and amended Rule 2013 in the contents of Quarry Plan/Scheme of Quarrying and proposal for rectification has not been made, the approval shall be deemed to have been withdrawn with immediate effect.
6. The scheme of quarrying plan shall be submitted to the Office of the Deputy Director, Ramanagara District at least 120 days before the expiry of the five years period.
7. A yearly report shall be submitted to the Office of the Deputy Director, Ramanagara District. Before 1st April of every year setting forth the extent of protective and Rehabilitative works carried out as envisaged in the approved Quarry Plan.
8. This approval is deemed to have been revoked if there is any objection from any authority or agency / Central or State Govt. Department/any court of law.

Encl: 1) Technical Report

2) Copy of the Approved Quarry Plan.

Yours faithfully,

Deputy Director
Dept of Mines and Geology
Ramanagara

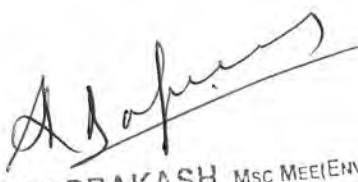
K. RAVI PRAKASH, MSc MEE(ENV)
RQP/BNG/336/2014/A
RECOGNISED QUALIFIED PERSON

ANNEXURE-F



ಸರ್ಕಾರ ಭಾರತ



ಮಾಹಿತಿ

- ಆಧಾರ್ ಗುರುತಿನ ಪುರಾವೆಯೇ ಜೊರತು ಪೌರತ್ವದ್ದಲ್ಲ .
- ನಿಮ್ಮ ಗುರುತನ್ನು ಸಾಬೀತುಪಡಿಸಲು, ಆನ್ ಲೈನ್ ಮೂಲಕ ದೃಢೀಕರಿಸಿ .

INFORMATION

- Aadhaar is proof of identity, not of citizenship .
- To establish identity, authenticate online .

- ಆಧಾರ್ ದೇಶದಾದ್ಯಂತ ಮಾನ್ಯತೆಯನ್ನು ಪಡೆದಿದೆ .
- ಭವಿಷ್ಯದಲ್ಲಿ, ಸರ್ಕಾರಿ ಹಾಗೂ ಸರ್ಕಾರೇತರ ಸೇವೆಗಳನ್ನು ಪಡೆಯಲು ಆಧಾರ್ ನಿಮಗೆ ಸಹಾಯಕವಾಗಲಿದೆ .
- Aadhaar is valid throughout the country .
- Aadhaar will be helpful in availing Government and Non-Government services in future .



ಉದ್ದೇಶಪೂರ್ವಕ ಗುರುತುತ್ಪಾದಕ
Unique Identification Authority of India

ವಿಳಾಸ: ಅಹಲ್ / ಅನುಿಯ ಹನರು,
ಹೂನುಪುರ, 174, ಹಾಲಿನ ದೈರಿ ಪ್ಯಾಕ್,
ಹನುಮಪುರದ ದೊಡ್ಡಿ, ರಾಮನಗರ,
ಮೊಗನಹಳ್ಳಿ, ರಾಮನಗರ, ಕರ್ನಾಟಕ, 562108

Address: S/O: Doddegowda,
174, halina dyri pakka,
hanumapura doddli,
Mogenahalli, Ramanagar,
Mogenahalli, Karnataka,
562108

7799 4895 7929

1947
1800 200 1847

help@uidai.gov.in

www.uidai.gov.in

K. RAVI PRAKASH, MSc MEE(ENV)
RQP/BNG/336/2014/A
RECOGNISED QUALIFIED PERSON

ಭಾರತ ಸರ್ಕಾರ

Unique Identification Authority of India
Government of India

ನೋಂದಾಂಕ ಕ್ರಮ ಸಂಖ್ಯೆ / Enrollment No.: 0821/82921/21926

08/07/2015

To
H D Puttaswamy
ಹೆಚ್ ಡಿ ಪುಟ್ಟಸ್ವಾಮಿ
S/O: Doddegowda
174
halina dyri pakka
hanumapura doddli
Mogenahalli
Mogenahalli, Ramanagar
Karnataka - 562108
9844113411



K01481188198FT

48118819

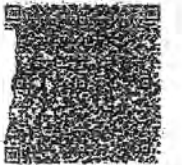

ನಿಮ್ಮ ಆಧಾರ್ ಸಂಖ್ಯೆ / Your Aadhaar No. :

7799 4895 7929

ಆಧಾರ್ - ಶ್ರೀಸಾಮಾನ್ಯನ ಅಧಿಕಾರ



ಭಾರತ ಸರ್ಕಾರ
Government of India

ಹೆಚ್ ಡಿ ಪುಟ್ಟಸ್ವಾಮಿ
H D Puttaswamy



ಜನ್ಮ ದಿನಾಂಕ : DOB: 01/01/1974
ಲಿಂಗ : Male

7799 4895 7929



ಆಧಾರ್ - ಶ್ರೀಸಾಮಾನ್ಯನ ಅಧಿಕಾರ



ಕರ್ನಾಟಕ ಸರ್ಕಾರ
ಉಪ ನಿರ್ದೇಶಕರ ಕಛೇರಿ, ಗಣಿ ಮತ್ತು ಭೂ ವಿಜ್ಞಾನ ಇಲಾಖೆ,
1ನೇ ಮಹಡಿ, ಪಂಚಾಯತ್ ಭವನ, ರಾಮನಗರ.

DESPATCHED

ಕಛೇರಿ ದೂರವಾಣಿ ಸಂಖ್ಯೆ:- 080-27274099, E mail ID: ddkan-dmg-ka@nic.in

ಸಂಖ್ಯೆ: ಗಭೂಇ/ಉನಿರಾ/ಡಿಪಿಜಿ:ಕಗಗು:1097:2016-17

ದಿನಾಂಕ:30.06.2016

ಪಡಿಕೆ ಪತ್ರ

02 JUL 2016

- ವಿಷಯ: 2015-16ನೇ ಸಾಲಿನ ಕಲ್ಲುಗಣಿ ಗುತ್ತಿಗೆ ಸಂಖ್ಯೆ 1097ರ ಮೇಲಿನ ಬಾಕಿ, ತೆರಿಗೆ ಶುಲ್ಕ ಪಾವತಿಸುವ ಬಗ್ಗೆ ಹಾಗೂ ಗುತ್ತಿಗೆ ನಿಬಂಧನೆಗಳ ಉಲ್ಲಂಘನೆಗಳನ್ನು ಸರಿಪಡಿಸುವ ಬಗ್ಗೆ.
- ಉಲ್ಲೇಖ: 1) ಸರ್ಕಾರದ ಅಧಿಸೂಚನೆ ಸಂಖ್ಯೆ ಸಿ.ಐ.357 ಎಂಎಂಎಸ್ 2012 ಡಿ. 16.12.2013 & ಸಿ.ಐ.170 ಎಂಎಂಎಸ್ 2014 ಡಿ. 01.09.2014
2) ಸರ್ಕಾರದ ಅಧಿಸೂಚನೆ ಸಂಖ್ಯೆ CI 81 MMN 2014 ಡಿ. 05.03.2014
3) ಈ ಕಛೇರಿ ಪತ್ರ ಸಂಖ್ಯೆ/ಗಭೂಇ/ಉನಿರಾ/ಕಗಗು, 1097/15-16/4994-96 ದಿನಾಂಕ: 02.01.2016 & 08.01.2016
4) ಕೇಂದ್ರ ಕಛೇರಿ ಸುತ್ತೋಲೆ ಪತ್ರ ಸಂಖ್ಯೆ/ಗಭೂಇ/ಉನಿ(ಐಆರ್)/ಕಗಗು/ಇತರೆ/2013-14 ದಿನಾಂಕ:18.01.2014.

2015-16 ನೇ ಸಾಲಿನ ಕಲ್ಲುಗಣಿ ಗುತ್ತಿಗೆಯ ಲೆಕ್ಕ ಪರಿಶೀಲನಾ ವರದಿಯಂತೆ ಸದರಿ ಅವಧಿಗೆ ನೀವು ಪಾವತಿಸಬೇಕಾದ ಒಟ್ಟು ಬಾಕಿ ಈ ಕೆಳಕಂಡಂತೆ ಇರುತ್ತದೆ ಹಾಗೂ ವಿವರಗಳನ್ನು ಅನುಬಂಧದಲ್ಲಿ ನೀಡಲಾಗಿದೆ. ಹಾಗೂ ಉಲ್ಲಂಘನೆಗಳನ್ನು ಸರಿ ಪಡಿಸಿಕೊಂಡು ವಿಧಿಸಿರುವ ನಿಬಂಧನೆಗಳನ್ನು ಕಡ್ಡಾಯವಾಗಿ ಅನುಷ್ಠಾನಗೊಳಿಸುವ ಬಗ್ಗೆ.

1. ರಾಜಧನ / ಸ್ಥಿರತೆರಿಗೆ	ರೂ.	26519-00	7. ಅರ್ಧ ವಾರ್ಷಿಕ ಸ್ಥಿರತೆರಿಗೆ	ರೂ.	5860+5860
2. ಮೇಲ್ಮೆ ಬಾಡಿಗೆ / ಉಪಕರ	ರೂ.	-	8. ಆದಾಯ ತೆರಿಗೆ	ರೂ.	530-00
3. ಸ್ಥಿರ ತೆರಿಗೆ/ರಾಜಧನ/ಉಪಕರ/ಮೇಲಿನ ಬಡ್ಡಿ	ರೂ.	-	9. ಪರಿಸರ ಸಂರಕ್ಷಣಾ ಶಲ್ಕ	ರೂ.	21256-00
4. KMMCR 1994 ರ ನಿಯಮ 6(3) ರಂತೆ ಗುತ್ತಿಗೆ ನಿಬಂಧನೆಗಳ ಉಲ್ಲಂಘನೆ ಬಗ್ಗೆ ದಂಡ	ರೂ.	-	10. ವ್ಯವಹರಣ ಶುಲ್ಕ(ಪಿ.ಎನ್‌ಎ)	ರೂ.	-
5. ಒಟ್ಟು ಬಾಕಿ	ರೂ.	26519-00			
6. ದಿನಾಂಕ:01.04.2015ರ ನಂತರ ಪಾವತಿ	ರೂ.	-			
7. ಒಟ್ಟು ಬಾಕಿ	ರೂ.	26519-00			

- ಮೇಲ್ಕಾಣಿಸಿದ (ಕ್ರ.ಸಂ.6ರಂತೆ) ಮೊತ್ತಕ್ಕೆ ಪ್ರತ್ಯೇಕವಾಗಿ "Deputy Director Dept. of Mines and Geology Ramanagara" ಇವರ ಹೆಸರಿಗೆ ಡಿ.ಡಿ. ಸಹಿತವು 60 ದಿನಗಳಲ್ಲಿ ಬಡ್ಡಿಯನ್ನು ಸೇರಿಸಿ ಸಂದಾಯ ಮಾಡತಕ್ಕದ್ದು. ಹಾಗೂ ನಿಯಮಗಳನ್ವಯ ಬಾಕಿ ಮೊತ್ತಕ್ಕೆ ಶೇಕಡ 15 ರ ಬಡ್ಡಿ ವಿಧಿಸಲಾಗುವುದು.
 - ನಿಯಮ-36(2)ರ ಪ್ರಕಾರ (ಕ್ರ.ಸಂ.7ರಂತೆ) ಅರ್ಧ ವಾರ್ಷಿಕ ಮುಂಗಡ ಸ್ಥಿರ ತೆರಿಗೆಯನ್ನು ಪಾವತಿಸತಕ್ಕದ್ದು.
 - ಆದಾಯ ತೆರಿಗೆಯನ್ನು (ಕ್ರ.ಸಂ.8 ರ) ಮೊತ್ತಕ್ಕೆ TDS/TCS Tax Challan No. ITNS 281 ರಲ್ಲಿ TAN No. BLRO 01601F ಸಹಿತವಾಗಿ Code No.6CHನ್ನು ನಮೂದಿಸಿ ಖಜಾನೆಗೆ ಜಮೆ ಮಾಡಿ, ಚಲನ್ ಪ್ರತಿಯನ್ನು ಈ ಕಛೇರಿಗೆ ಸಲ್ಲಿಸತಕ್ಕದ್ದು.
 - ಪರಿಸರ ಸಂರಕ್ಷಣೆ ಶುಲ್ಕನ್ನು (ಕ್ರ.ಸಂ.9 ರಂತೆ) ಲೆಕ್ಕ ಶೀರ್ಷಿಕೆ "0406-01-800-0-11 EPF"ಗೆ ಚಲನ್ ಮೂಲಕ ಖಜಾನೆಯಲ್ಲಿ ಪಾವತಿಸತಕ್ಕದ್ದು. ಲೆಕ್ಕ ಪರಿಶೀಲನಾ ವೇಳೆಯಲ್ಲಿ ಗಮನಿಸಲಾದ ನ್ಯೂನತೆಗಳು ಹಾಗೂ ಕಡ್ಡಾಯವಾಗಿ ಅನುಷ್ಠಾನಗೊಳಿಸಬೇಕಾದ ನಿಬಂಧನೆಗಳು
 - ಕಲ್ಲುಗಣಿ ಗುತ್ತಿಗೆಯನ್ನು ಮಂಜೂರಾದ ದಿನಾಂಕದಿಂದ ಅಥವಾ ಸದರಿ ಸಾಲಿನಲ್ಲಿ ನಿಷ್ಕ್ರಿಯಗೊಳಿಸುತ್ತೀರಿ. ಅದುದರಿಂದ ಕರ್ನಾಟಕ ಉಪಖನಿಜ ರಿಯಾಯಿತಿ ನಿಯಮ 1994 ರ 6(1) ರಂತೆ ಗುತ್ತಿಗೆ ವಜಾ ಮಾಡಲು ಕ್ರಮ ಕೈಗೊಳ್ಳಲಾಗುವುದು / ಶಿಫಾರಸ್ಸು ಮಾಡಲಾಗುವುದು.
 - KMMCR 1994ರ ನಿಯಮ 18(10) ರ ಪ್ರಕಾರ ತ್ರೈಮಾಸಿಕ ಮತ್ತು ವಾರ್ಷಿಕ ವರದಿಗಳನ್ನು ನಿಗದಿಪಡಿಸಿದ "Q" & "Y" ಪ್ರವೃತ್ತಿಗಳಲ್ಲಿ ಸಕಾಲದಲ್ಲಿ ಸಲ್ಲಿಸತಕ್ಕದ್ದು.
 - KMMCR 1994ರ ನಿಯಮ 42 ರಂತೆ ಮತ್ತು ಗುತ್ತಿಗೆ ಕರಾರಿನಂತೆ E-Permit ಮೂಲಕ ನೀವು ಮುಂಗಡವಾಗಿ Bulk Permit ನಲ್ಲಿ ಪರವಾನಿಗೆ ಪಡೆದು SSP Sheet ನ ಮೂಲಕ ಕಡ್ಡಾಯವಾಗಿ ಖನಿಜವನ್ನು ಸಾಗಾಣಿಕೆ ಮಾಡತಕ್ಕದ್ದು.
 - 1994 ನೇ ಉಪ ಖನಿಜ ರಿಯಾಯಿತಿ ನಿಯಮ 40 ರ ಪ್ರಕಾರ ಮತ್ತು ಕಲ್ಲುಗಣಿ ಗುತ್ತಿಗೆ ಕರಾರು ಪುಸ್ತಕದ ಭಾಗ-5 ಕಂಡಿಕೆ-2 ರಂತೆ ಕಲ್ಲುಗಣಿ ಗುತ್ತಿಗೆಗೆ ಸಂಬಂಧಪಟ್ಟ ಲೆಕ್ಕ ವರದಿಗಳು / ಪುಸ್ತಕಗಳನ್ನು ಅಧಿಕಾರಿಗಳ ತನಿಖೆಯ ವೇಳೆಯಲ್ಲಿ ಹಾಜರುಪಡಿಸಿರುವುದಿಲ್ಲ.
 - ಕಲ್ಲುಗಣಿ ಪ್ರದೇಶದಲ್ಲಿ ಕಲ್ಲುಗಣಿ ಸಂಖ್ಯೆ ಮತ್ತು ಇತರೆ ವಿವರಗಳನ್ನೊಳಗೊಂಡ ನಾಮ ಫಲಕವನ್ನು ಪ್ರದರ್ಶಿಸತಕ್ಕದ್ದು.
 - KMMCR ನಿಯಮ 18(5) ರಂತೆ ಕಲ್ಲುಗಣಿ ಗುತ್ತಿಗೆಯ ಗಡಿ ಭಾಂಡುಗಳನ್ನು ಕಾಪಾಡಿಕೊಂಡು ಉಲ್ಲೇಖ(5) ರಲ್ಲಿನ ಆದೇಶದಂತೆ ಗಡಿ ಭಾಂಡುಗಳನ್ನು ನಿರ್ಮಿಸಿ, GPS Reading ನ ವಿವರ ನಮೂದಿಸಿ ಭಾಯಾಚಿತ್ರ ತೆಗೆದು ಅಲ್ಲಂನಲ್ಲಿ ಕ್ರೋಡೀಕರಿಸಿ ಕಛೇರಿಗೆ ಸಲ್ಲಿಸತಕ್ಕದ್ದು ಹಾಗೂ ಯಾವುದೇ ಅನಾಹುತ ಸಂಭವಿಸದಂತೆ ದಿ:21.10.2014 ರ ಪತ್ರದಂತೆ ತಡೆಗೋಡೆ ನಿರ್ಮಿಸಿ ಸುರಕ್ಷಾ ಕ್ರಮಗಳನ್ನು ಕೈಗೊಳ್ಳುವಂತೆ ಸೂಚಿಸಿದೆ.
 - MM(D&R) Act 1957ರ ಹಾಗೂ KMMCR 1994ರಂತೆ ಗಣಿಗಾರಿಕೆಗೆ ಸ್ಪೋಟಕ ಬಳಕೆ ಬಗ್ಗೆ ಅಧಿಕೃತ ಪರವಾನಿಗೆ ಹಾಜರು ಪಡಿಸುವುದು ಹಾಗೂ ಸುರಕ್ಷಾ ಕ್ರಮಗಳನ್ನು ಕೈಗೊಳ್ಳತಕ್ಕದ್ದು, ತಪ್ಪಿದಲ್ಲಿ ಶಿಮಿನಲ್ ಮೊಕದ್ದಮೆ ದಾಖಲಿಸಲಾಗುವುದು.
 - ಅಗತ್ಯ ವಿರುವ TIN, PAN, E-Mail ID ಹಾಗೂ Mobile ಸಂಖ್ಯೆ ದಾಖಲೆಗಳನ್ನು ಒದಗಿಸಿ RQP ಯಿಂದ ತಯಾರಿಸಿದ Quarry Plan ಅನುಮೋದನೆಯೊಂದಿಗೆ ILMS ನಲ್ಲಿ ನೋಂದಾಯಿಸಿ ನಿರ್ದರಿಸಿದ AMP ಯಂತೆ ಖನಿಜ ರವಾನೆ ಮಾಡತಕ್ಕದ್ದು.
 - ಉಲ್ಲೇಖ(1)ರ ಸರ್ಕಾರದ ಅಧಿಸೂಚನೆಯ ನಿಯಮಾವಳಿಗಳ ತಿದ್ದುಪಡಿಯಂತೆ ಸಂಬಂಧಿಸಿದ ಪ್ರಾಧಿಕಾರದಿಂದ (MOEF Clearance) ಪರಿಸರ ವಿಮೋಚನಾ ಪತ್ರ ಪಡೆದು ಹಾಜರು ಪಡಿಸತಕ್ಕದ್ದು ಹಾಗೂ ವಿಧಿಸಿರುವ ತಿದ್ದುಪಡಿಯ ನಿಯಮಾವಳಿಗಳಂತೆ ಗಣಿಗಾರಿಕೆ ನಡೆಸತಕ್ಕದ್ದು.
- ಅದುದರಿಂದ ಮೇಲ್ಕಾಣಿಸಿದ ಸಂಪೂರ್ಣ ಬಾಕಿ ಮತ್ತು ಬಡ್ಡಿ ಪಾವತಿಸತಕ್ಕದ್ದು ಹಾಗೂ ಗುತ್ತಿಗೆ ನಿಬಂಧನೆಗಳನ್ನು ಕಡ್ಡಾಯವಾಗಿ ಅನುಷ್ಠಾನಗೊಳಿಸತಕ್ಕದ್ದು ಹಾಗೂ ನ್ಯೂನತೆಗಳನ್ನು ಸರಿಪಡಿಸಿಕೊಳ್ಳತಕ್ಕದ್ದು ತಪ್ಪಿದಲ್ಲಿ KMMCR 1994ರ ನಿಯಮ45ಮತ್ತು 39 ಹಾಗೂ ತಿದ್ದುಪಡಿ ನಿಯಮಾವಳಿಗಳ ಪ್ರಕಾರ ಗುತ್ತಿಗೆಯನ್ನು ರದ್ದುಪಡಿಸಿ ಸರ್ಕಾರಕ್ಕೆ ಬರಬೇಕಾದ ಬಾಕಿ ಹಣವನ್ನು ಭೂಕಂದಾಯವೆಂದು ಪರಿಗಣಿಸಿ ನಿಯಮ39 ರಂತೆ ವಸೂಲಿಸಲು ಓನಂತಿಸಿ ಮಾನ್ಯ ಜಿಲ್ಲಾಧಿಕಾರರವರಿಗೆ ಶಿಫಾರಸ್ಸು ಮಾಡಲಾಗುವುದೆಂದು ಸೂಚಿಸಿದೆ.

"ಸದರಿ ಆಡಿಕೆ" ವರದಿಯ ಮಾನ್ಯ ಜಂಟಿ ನಿರ್ದೇಶಕರ ಅನುಮೋದನೆಗೆ ಒಳಪಟ್ಟಿರುತ್ತದೆ.

- ವಿಶೇಷ ಸೂಚನೆ: 1. ಬಾಲ ಕಾರ್ಮಿಕರನ್ನು ಮತ್ತು ಜೀತ ಪದ್ಧತಿಯನ್ನು ನಿಷೇಧಿಸಿದೆ.
2. "ಗುತ್ತಿಗೆ ಅವಧಿ ಮುಗಿದಿರುವ ಕಾರಣ ಉಲ್ಲೇಖ(1)ರಂತೆ ಗಣಿಗಾರಿಕೆಯನ್ನು ನಿರ್ಬಂಧಿಸಿದೆ."

ಗೆ:
ಶ್ರೀ ಹೆಚ್.ಡಿ.ಪುಟ್ಟಸ್ವಾಮಿ ದಿನ್ ದೊಡ್ಡೇಗೌಡ
ಹನುಮಂತಪುರದೊಡ್ಡಿ, ಹೆಚ್.ಮೊಗೇನಹಳ್ಳಿ ಅಂಚೆ,
ಚನ್ನಪಟ್ಟಣ ತಾಲ್ಲೂಕು, ರಾಮನಗರ ಜಿಲ್ಲೆ.

ಉಪ ನಿರ್ದೇಶಕರು
ಗಣಿ ಮತ್ತು ಭೂವಿಜ್ಞಾನ ಇಲಾಖೆ,
ರಾಮನಗರ

ಪ್ರತಿಯನ್ನು: 1. ಮಾನ್ಯ ಕಾರ್ಯದರ್ಶಿ, ಗಣಿ ಮತ್ತು ಭೂ ವಿಜ್ಞಾನ ಇಲಾಖೆ, ಬೆಂಗಳೂರು ಇವರಿಗೆ ಇವರಿಗೆ ಮಾಹಿತಿಗಾಗಿ ಸಲ್ಲಿಸಿದೆ.
2. ಮಾನ್ಯ ಜಂಟಿ ನಿರ್ದೇಶಕರು, ಗಣಿ ಮತ್ತು ಭೂ ವಿಜ್ಞಾನ ಇಲಾಖೆ, ಮೈಸೂರು ಇವರಿಗೆ ಕಳುಹಿಸುತ್ತಾ ಲೆಕ್ಕ ತನಿಖಾ ವರದಿಯನ್ನು ಲಗತ್ತಿಸಿದ್ದು ತಮ್ಮ ಸೂಕ್ತ ಅನುಷ್ಠಾನಗಾಗಿ ಸಲ್ಲಿಸಿದೆ.

ಕಲ್ಲುಗಣಿ ಗುತ್ತಿಗೆ ಸಂಖ್ಯೆ :1097

ಕರ್ನಾಟಕ ಸರ್ಕಾರ
ಗಣಿ ಮತ್ತು ಭೂ ವಿಜ್ಞಾನ ಇಲಾಖೆ

ಶ್ರೀ ಹೆಚ್.ಡಿ.ಪುಟ್ಟಸ್ವಾಮಿ ಬಿನ್ ದೊಡ್ಡೇಗೌಡ	ಸ್ಥಿರ ತೆರಿಗೆ: 18,750 / 37,500/ 1ವರ್ಷಕ್ಕೆ 1 ಎಕರೆಗೆ
ಒಪ್ಪಂದದ ಅವಧಿ: 27.02.2004 ರಿಂದ 26.02.2009 ರವರೆಗೆ	ಉಪಕರ ರೂ. 1-00 ಮೇಲ್ಮೈ ಬಾಡಿಗೆ ರೂ.1-00
ಗಣಿ ಒಪ್ಪಂದದ ಅವಧಿ: 5 ವರ್ಷ, ವಿಸ್ತೀರ್ಣ: 0-25 ಎಕರೆ	ಗ್ರಾಮ : ಸೀಬನಹಳ್ಳಿ ಸರ್ವೆನಂ: 88
ವಿನಿಜ: ಕಟ್ಟಡ ಕಲ್ಲು	ರಾಜಧನ:60.00/40.00&1,500/2,100/3,500/850 MT/CBM

ಅನುಬಂಧ - 1

ಸ್ಥಿರ ಬಾಡಿಗೆ / ರಾಜಧನ ವಸೂಲಿ ಮತ್ತು ಬಾಕಿ ವಿವರಗಳು

ಅವಧಿ	ಸಾಗಾಣಿಕೆ ಪ್ರಮಾಣ MT	ಹಿಂದಿನ ಬಾಕಿ	ಬೇಡಿಕೆ		ಮೊತ್ತ	2015-16 ನೇ ಸಾಲಿನ ವಸೂಲಿ	ಬಾಕಿ
			ರಾಜಧನ	ಸ್ಥಿರ ತೆರಿಗೆ			
1-4-2015 ರಿಂದ 31-3-2016ರ ಅವಧಿಗೆ	ನಿಷ್ಕ್ರಿಯ ನಿಯಮ ಉಲಂಘನೆಗೆ ದಂಡ	116300	-	11719	128019	101500	26519
		-	-	2000	2000	2000	-

ಅನುಬಂಧ - 2

ಮೇಲ್ಮೈ ಬಾಡಿಗೆ ಮತ್ತು ಉಪಕರಗಳ ಬೇಡಿಕೆ ವಸೂಲಿ ಮತ್ತು ಬಾಕಿ ವಿವರಗಳು

ಅವಧಿ	ಹಿಂದಿನ ಬಾಕಿ		ಬೇಡಿಕೆ		ಮೊತ್ತ		ವಸೂಲಿ		ಬಾಕಿ	
	ಮೇ.ಬಾಡಿಗೆ	ಉಪಕರ	ಮೇ.ಬಾಡಿಗೆ	ಉಪಕರ	ಮೇ.ಬಾಡಿಗೆ	ಉಪಕರ	ಮೇ.ಬಾಡಿಗೆ	ಉಪಕರ	ಮೇ.ಬಾಡಿಗೆ	ಉಪಕರ
2015-2016	-	-	1	1	1	1	1	1	-	-

ಅನುಬಂಧ - 3

ರಾಜಧನ : ಸ್ಥಿರ ಬಾಡಿಗೆ ಮೇಲೆ ಬಡ್ಡಿಯ ವಸೂಲಿ ಮತ್ತು ಬಾಕಿ ವಿವರಗಳು

ಅವಧಿ	ಹಿಂದಿನ ಬಾಕಿ	ಪ್ರಸಕ್ತ ಅವಧಿಗೆ ವಿಧಿಸಲಾದ ಬಡ್ಡಿ	ಮೊತ್ತ	ವಸೂಲಿ	ಬಾಕಿ
2015-16 ನೇ ಸಾಲಿನ	-	12798	12798	12798	-

ಅನುಬಂಧ - 4

ಮೇಲ್ಮೈ ಬಾಡಿಗೆ ಮತ್ತು ಉಪಕರಗಳ ಮೇಲಿನ ಬಡ್ಡಿಯ ಬೇಡಿಕೆ ವಸೂಲಿ ಮತ್ತು ಬಾಕಿ ವಿವರಗಳು

ಅವಧಿ	ಹಿಂದಿನ ಬಾಕಿ	ಪ್ರಸಕ್ತ ಅವಧಿಗೆ ವಿಧಿಸಲಾದ ಬಡ್ಡಿ	ಮೊತ್ತ	ವಸೂಲಿ	ಬಾಕಿ
2015-16 ನೇ ಸಾಲಿನ	-	-	-	-	-

ಅನುಬಂಧ-5

ಸಂದಾಯ ಹಾಗೂ ಇತರ ಬಾಕಿ ವಿವರ

ಕ್ರಮ ಸಂಖ್ಯೆ	ಪಾವತಿ ದಿನಾಂಕ	ರಾಜಧನ/ಬಾಕಿ	MDRO Bulk ಸಂಖ್ಯೆ	PF ಶುಲ್ಕ	EPF ಪಾವತಿ ವಿವರ	ರಶೀದಿ/ಬ್ಯಾಂಕ್ ಚಲನ್ ಸಂಖ್ಯೆ	TDS ಪಾವತಿ ಮೊತ್ತ	TDS ಚಲನ್ ಸಂಖ್ಯೆ
1	22.05.2015	41368	-	-	-	1485045	1100	15
2	31.03.2016	74932	-	-	-	650169	1500	0021

ಉಪನಿರ್ದೇಶಕರು
ಗಣಿ ಮತ್ತು ಭೂವಿಜ್ಞಾನ ಇಲಾಖೆ
ರಾಮನಗರ.

ಮಾಹಿತಿ ಕಾಣಿಸಿ ಕಾಯಿದೆಯಲ್ಲಿ ನೀಡಿದೆ

ಕರ್ನಾಟಕ ಸರ್ಕಾರ
 ಉಪ ನಿರ್ದೇಶಕರ ಕಛೇರಿ, ಗಣಿ ಮತ್ತು ಭೂ ವಿಜ್ಞಾನ ಇಲಾಖೆ,
 1ನೇ ಮಹಡಿ, ಪಂಚಾಯತ್ ಭವನ, ರಾಮನಗರ.

DESPATCH
 ದಿನಾಂಕ: 30.12.2015

ಕಛೇರಿ ದೂರವಾಣಿ ಸಂಖ್ಯೆ:- 080-27274099, E mail ID: ddkan-dmg-ka@nic.in

ಸಂಖ್ಯೆ: ಗಭೂಇ:ಉನಿರಾ:ಡಿಎ:ಕಗು:1097:2015-16

- ಪೇಡಿಕೆ ಪತ್ರ**
- ವಿಷಯ: 2014-15ನೇ ಸಾಲಿನ ಕಲ್ಲುಗಣಿ ಗುತ್ತಿಗೆ ಸಂಖ್ಯೆ 1097ರ ಮೇಲಿನ ಬಾಕಿ. ತೆರಿಗೆ ಸುಲ್ಕ ಪಾವತಿಸುವ ಬಗ್ಗೆ ಹಾಗೂ ಗುತ್ತಿಗೆ ನಿಬಂಧನೆಗಳ ಉಲ್ಲಂಘನೆಗಳನ್ನು ಸರಿಪಡಿಸುವ ಬಗ್ಗೆ ಉಲ್ಲೇಖ: 1) ಸರ್ಕಾರದ ಅಧಿಸೂಚನೆ ಸಂಖ್ಯೆ ಸಿಐ.357 ಎಂಎಂಎನ್ 2012 ದಿ: 16.12.2013 & ಸಿಐ.170/ಉನಿರಾ:ಡಿಎ:ಕಗು:2014 ದಿ: 05.03.2014
 2) ಸರ್ಕಾರದ ಅಧಿಸೂಚನೆ ಸಂಖ್ಯೆ CI 81 MMN 2014 ದಿ: 05.03.2014
 3) ಈ ಕಛೇರಿ ಪತ್ರ ಸಂಖ್ಯೆ/ಗಭೂಇ/ಉನಿರಾ/ಕಗು. 1097/14-15/414 ದಿನಾಂಕ: 28.04.2015 & 05.05.2015
 4) ಕೇಂದ್ರ ಕಛೇರಿ ಸುತ್ತೋಲೆ ಪತ್ರ ಸಂಖ್ಯೆ:ಗಭೂಇ/ಉನಿ(ಖಅ)/ಕಗು/ಇತರ/2013-14 ದಿನಾಂಕ:18.01.2014.

2014-15 ನೇ ಸಾಲಿನ ಕಲ್ಲುಗಣಿ ಗುತ್ತಿಗೆಯ ಲೆಕ್ಕ ಪರಿಶೀಲನಾ ವರದಿಯಂತೆ ಸರಿಯಾದ ವಿವರಗಳನ್ನು ಅನುಬಂಧದಲ್ಲಿ ನೀಡಲಾಗಿದೆ. ಹಾಗೂ ಉಲ್ಲಂಘನೆಗಳನ್ನು ಸರಿ ಪಡಿಸಿಕೊಂಡು ವಿಧಿಸಿರುವ ನಿಬಂಧನೆಗಳನ್ನು ಕಡ್ಡಾಯವಾಗಿ ಅನುಷ್ಠಾನಗೊಳಿಸುವ ಬಗ್ಗೆ ಹಾಗೂ ವಿವರಗಳನ್ನು ಅನುಬಂಧದಲ್ಲಿ ನೀಡಲಾಗಿದೆ.

1. ರಾಜಧನ / ಸ್ವೀಕರಣೆ	ರೂ.	116300-00	7. ಅರ್ಧ ವಾರ್ಷಿಕ ಸ್ವೀಕರಣೆ	ರೂ.	
2. ಮೇಲ್ಮೆ ಬಾಡಿಗೆ / ಉಪಕರ	ರೂ.	-	8. ಆದಾಯ ತೆರಿಗೆ	ರೂ.	1499-00
3. ಸ್ವೀಕರಣೆ/ರಾಜಧನ/ಉಪಕರ/ಮೇಲಿನ ಬಡ್ಡಿ	ರೂ.	-	9. ಪರಿಸರ ಸಂರಕ್ಷಣಾ ಶಲ್ಕ	ರೂ.	21256-00
4. KMMCR 1994 ರ ನಿಯಮ 6(3) ರಂತೆ ಗುತ್ತಿಗೆ ನಿಬಂಧನೆಗಳ ಉಲ್ಲಂಘನೆ ಬಗ್ಗೆ ದಂಡ	ರೂ.	-	10. ವ್ಯವಹರಣ ಶುಲ್ಕ(ಪಿ.ಎಫ್)	ರೂ.	-
5. ಒಟ್ಟು ಬಾಕಿ	ರೂ.	116300-00			
6. ದಿನಾಂಕ:01.04.2015ರ ನಂತರ ಪಾವತಿ	ರೂ.	41368-00			
7. ಒಟ್ಟು ಬಾಕಿ	ರೂ.	74932-00			

- ಮೇಲ್ಕಾಣಿಸಿದ (ಕ್ರ.ಸಂ.6ರಂತೆ) ಮೊತ್ತಕ್ಕೆ ಪ್ರತ್ಯೇಕವಾಗಿ "Deputy Director Dept. of Mines and Geology Ramanagara" ಇವರ ಹೆಸರಿಗೆ ಡಿ.ಡಿ. ಪಡೆದು 60 ದಿನಗಳಲ್ಲಿ ಬಡ್ಡಿಯನ್ನು ಸೇರಿಸಿ ಸಂದಾಯ ಮಾಡತಕ್ಕದ್ದು. ಹಾಗೂ ನಿಯಮಗಳನ್ವಯ ಬಾಕಿ ಮೊತ್ತಕ್ಕೆ ಶೇಕಡ 15 ರ ಬಡ್ಡಿ ವಿಧಿಸಲಾಗುವುದು.
- ನಿಯಮ-36(2)ರ ಪ್ರಕಾರ (ಕ್ರ.ಸಂ.7ರಂತೆ) ಆರ್ಥ-ವಾರ್ಷಿಕ ಮುಂಗಡ ಸ್ವೀಕರಣೆಯನ್ನು ಪಾವತಿಸತಕ್ಕದ್ದು.
- ಆದಾಯ ತೆರಿಗೆಯನ್ನು (ಕ್ರ.ಸಂ.8-ರ) ಮೊತ್ತಕ್ಕೆ TDS/TCS Tax Challan No. ITNS 281 ರಲ್ಲಿ TAN No. BLRO 01601F ಸಹಿತವಾಗಿ Code No.6CHನ್ನು ನಮೂದಿಸಿ ಖಜಾನೆಗೆ ಜಮೆ ಮಾಡಿ, ಚಲನ್ ಪ್ರತಿಯನ್ನು ಈ ಕಛೇರಿಗೆ ಸಲ್ಲಿಸತಕ್ಕದ್ದು.
- ಪರಿಸರ ಸಂರಕ್ಷಣೆ ಶುಲ್ಕನ್ನು (ಕ್ರ.ಸಂ.9 ರಂತೆ) ಲೆಕ್ಕ ಶೀರ್ಷಿಕೆ "0406-01-800-0-11 EPF"ಗೆ ಚಲನ್ ಮೂಲಕ ಖಜಾನೆಯಲ್ಲಿ ಪಾವತಿಸತಕ್ಕದ್ದು. ಲೆಕ್ಕ ಪರಿಶೀಲನಾ ವೇಳೆಯಲ್ಲಿ ಗಮನಿಸಲಾದ ಸ್ವಲ್ಪವ್ಯತ್ಯಾಸಗಳು ಹಾಗೂ ಕಡ್ಡಾಯವಾಗಿ ಅನುಷ್ಠಾನಗೊಳಿಸಬೇಕಾದ ನಿಬಂಧನೆಗಳು
 - ಕಲ್ಲುಗಣಿ ಗುತ್ತಿಗೆಯನ್ನು ಮಂಡೂರಾದ ದಿನಾಂಕದಿಂದ ಅಥವಾ ಸಮಾನ ಸಾಲಿನಲ್ಲಿ ನಿಷ್ಕ್ರಿಯಗೊಳಿಸಿರುತ್ತೀರಿ. ಅದುದರಿಂದ ಕರ್ನಾಟಕ ಉಪಖನಿಜ ರಿಯಾಯಿತಿ ನಿಯಮ 1994 ರ 6(1) ರಂತೆ ಗುತ್ತಿಗೆ ವಜಾ ಮಾಡಲು ಕ್ರಮ ಕೈಗೊಳ್ಳಲಾಗುವುದು / ಶಿಫಾರಸ್ಸು ಮಾಡಲಾಗುವುದು.
 - KMMCR 1994ರ ನಿಯಮ 18(10) ರ ಪ್ರಕಾರ ತ್ರೈಮಾಸಿಕ ಮತ್ತು ವಾರ್ಷಿಕ ವರದಿಗಳನ್ನು ನಿಗದಿಪಡಿಸಿದ "Q" & "Y" ಪ್ರವೃತ್ತಿಗಳಲ್ಲಿ ಸಕಾಲದಲ್ಲಿ ಸಲ್ಲಿಸತಕ್ಕದ್ದು.
 - KMMCR 1994ರ ನಿಯಮ 42 ರಂತೆ ಮತ್ತು ಗುತ್ತಿಗೆ ಕರಾರಿನಂತೆ E-Permit ಮೂಲಕ ನೀವು ಮುಂಗಡವಾಗಿ Bulk Permit ನಲ್ಲಿ ಪರವಾನಿಗೆ ಪಡೆದು SSP Sheet ನ ಮೂಲಕ ಕಡ್ಡಾಯವಾಗಿ ಖನಿಜವನ್ನು ಸಾಗಾಣಿಕೆ ಮಾಡತಕ್ಕದ್ದು.
 - 1994 ನೇ ಉಪ ಖನಿಜ ರಿಯಾಯಿತಿ ನಿಯಮ 40 ರ ಪ್ರಕಾರ ಮತ್ತು ಕಲ್ಲುಗಣಿ ಗುತ್ತಿಗೆ ಕರಾರು ಪುಸ್ತಕದ ಭಾಗ-5 ಕಂಡಿಕೆ-2 ರಂತೆ ಕಲ್ಲುಗಣಿ ಗುತ್ತಿಗೆಗೆ ಸಂಬಂಧಪಟ್ಟ ಲೆಕ್ಕ ವರದಿಗಳು / ಪುಸ್ತಕಗಳನ್ನು ಆಧಿಕಾರಿಗಳಿಗೆ ತನಿಖೆಯ ವೇಳೆಯಲ್ಲಿ ಹಾಜರುಪಡಿಸಿರುವುದಿಲ್ಲ.
 - ಕಲ್ಲುಗಣಿ ಪ್ರದೇಶದಲ್ಲಿ ಕಲ್ಲುಗಣಿ ಸಂಖ್ಯೆ ಮತ್ತು ಇತರ ವಿವರಗಳನ್ನೊಳಗೊಂಡ ನಾಮ ಫಲಕವನ್ನು ಪ್ರದರ್ಶಿಸತಕ್ಕದ್ದು.
 - KMMCR ನಿಯಮ 18(5) ರಂತೆ ಕಲ್ಲುಗಣಿ ಗುತ್ತಿಗೆಯ ಗಡಿ ಭಾಗದ ಗುರುತುಗಳನ್ನು ತಾಪಾಡಿಕೊಂಡು ಉಲ್ಲೇಖ(5) ರಲ್ಲಿನ ಆದೇಶದಂತೆ ಗಡಿ ಭಾಗದ ಗುರುತುಗಳನ್ನು ನಿರ್ಮಿಸಿ, GPS Reading ನ ವಿವರ ನಮೂದಿಸಿ ಛಾಯಾಚಿತ್ರ ತೆಗೆದು ಅಲ್ಪನಲ್ಲಿ ಕ್ರೋಡೀಕರಿಸಿ ಕಛೇರಿಗೆ ಸಲ್ಲಿಸತಕ್ಕದ್ದು ಹಾಗೂ ಯಾವುದೇ ಅನಾಮಕತ ಸಂಭವಿಸದಂತೆ ದಿ:21.10.2014 ರ ಪತ್ರದಂತೆ ತಡೆಗೋಡೆ ನಿರ್ಮಿಸಿ ಸುರಕ್ಷಾ ಕ್ರಮಗಳನ್ನು ಕೈಗೊಳ್ಳುವಂತೆ ಸೂಚಿಸಿದೆ.
 - MM(D&R) Act 1957ರ ಹಾಗೂ KMMCR 1994ರಂತೆ ಗಣಿಗಾರಿಕೆಗೆ ಸ್ಪೋಟಕ ಬಳಕೆ ಬಗ್ಗೆ ಅಧಿಕೃತ ಪರವಾನಿಗೆ ಹಾಜರು ಪಡಿಸುವುದು ಹಾಗೂ ಸುರಕ್ಷಾ ಕ್ರಮಗಳನ್ನು ಕೈಗೊಳ್ಳತಕ್ಕದ್ದು. ತಪ್ಪಿದಲ್ಲಿ ಕ್ರಿಮಿನಲ್ ಮೊಕದ್ದಮೆ ದಾಖಲಿಸಲಾಗುವುದು.
 - ಆಗಕೆ ವಿರುವ TIN, PAN, E-Mail ID ಹಾಗೂ Mobile ಸಂಖ್ಯೆ ದಾಖಲೆಗಳನ್ನು ಒದಗಿಸಿ RQP ಯಿಂದ ತಯಾರಿಸಿದ Quarry Plan ಅನುಮೋದನೆಯೊಂದಿಗೆ ILMS ನಲ್ಲಿ ನೋಂದಾಯಿಸಿ ನಿರ್ಧರಿಸಿದ AMP ಯಂತೆ ಖನಿಜ ರವಾನೆ ಮಾಡತಕ್ಕದ್ದು.
 - ಉಲ್ಲೇಖ(1)ರ ಸರ್ಕಾರದ ಅಧಿಸೂಚನೆಯ ನಿಯಮಾವಳಿಗಳ ತಿದ್ದುಪಡಿಯಂತೆ ಸಂಬಂಧಿಸಿದ ಪ್ರಾಧಿಕಾರದಿಂದ (MOEF Clearance) ಪರಿಸರ ವಿಮೋಚನಾ ಪತ್ರ ಪಡೆದು ಹಾಜರು ಪಡಿಸತಕ್ಕದ್ದು ಹಾಗೂ ವಿಧಿಸಿರುವ ತಿದ್ದುಪಡಿಯ ನಿಯಮಾವಳಿಗಳಂತೆ ಗಣಿಗಾರಿಕೆ ನಡೆಸತಕ್ಕದ್ದು.

ಅದುದರಿಂದ ಮೇಲ್ಕಾಣಿಸಿದ ಸಂಪೂರ್ಣ ಬಾಕಿ ಮತ್ತು ಬಡ್ಡಿ ಪಾವತಿಸತಕ್ಕದ್ದು ಹಾಗೂ ಗುತ್ತಿಗೆ ನಿಬಂಧನೆಗಳನ್ನು ಕಡ್ಡಾಯವಾಗಿ ಅನುಷ್ಠಾನಗೊಳಿಸತಕ್ಕದ್ದು ಹಾಗೂ ನ್ಯಾಯಾಂಗದಿಂದ ಸರಿಪಡಿಸಿಕೊಳ್ಳತಕ್ಕದ್ದು ತಪ್ಪಿದಲ್ಲಿ KMMCR 1994ರ ನಿಯಮ45 ಮತ್ತು 39 ಹಾಗೂ ತಿದ್ದುಪಡಿ ನಿಯಮಾವಳಿಗಳ ಪ್ರಕಾರ ಗುತ್ತಿಗೆಯನ್ನು ರದ್ದುಪಡಿಸಿ ಸರ್ಕಾರಕ್ಕೆ ಬರಬೇಕಾದ ಬಾಕಿ ಹಣವನ್ನು ಭೂಕಂದಾಯವೆಂದು ಪರಿಗಣಿಸಿ ನಿಯಮ39 ರಂತೆ ವಸೂಲಿಸಲು ವಿನಂತಿಸಿ ಮಾನ್ಯ ಜಿಲ್ಲಾಧಿಕಾರಿಯವರಿಗೆ ಶಿಫಾರಸ್ಸು ಮಾಡಲಾಗುವುದೆಂದು ಸೂಚಿಸಿದೆ.

"ಸದರಿ ಆಡಿಟ್ ವರದಿಯು ಮಾನ್ಯ ಜಂಟಿ ನಿರ್ದೇಶಕರ ಅನುಮೋದನೆಗೆ ಒಳಪಟ್ಟಿರುತ್ತದೆ.

ವಿಶೇಷ ಸೂಚನೆ: 1. ಬಾಲ ಕಾರ್ಮಿಕರನ್ನು ಮತ್ತು ಜೀತ ಪದ್ಧತಿಯನ್ನು ನಿಷೇಧಿಸಿದೆ.
 2. "ಗುತ್ತಿಗೆ ಅವಧಿ ಮುಗಿದಿರುವ ಕಾರಣ ಉಲ್ಲೇಖ(1)ರಂತೆ ಗಣಿಗಾರಿಕೆಯನ್ನು ನಿರ್ಧರಿಸಿದೆ."

ಗಣಿ:
 ಶ್ರೀ ಹೆಚ್.ಡಿ.ಪುಟ್ಟಸ್ವಾಮಿ ಬಿನ್ ದೊಡ್ಡೇಗೌಡ
 ಹನುಮಂತಪುರದೊಡ್ಡಿ, ಹೆಚ್.ವಾಗೇನಹಳ್ಳಿ ಅಂಚೆ,
 ಚನ್ನಪಟ್ಟಣ ತಾಲ್ಲೂಕು, ರಾಮನಗರ ಜಿಲ್ಲೆ.

ಉಪ ನಿರ್ದೇಶಕರು
 ಗಣಿ ಮತ್ತು ಭೂವಿಜ್ಞಾನ ಇಲಾಖೆ,
 ರಾಮನಗರ

ಪ್ರತಿಯನ್ನು: 1. ಮಾನ್ಯ ನಿರ್ದೇಶಕರು, ಗಣಿ ಮತ್ತು ಭೂ ವಿಜ್ಞಾನ ಇಲಾಖೆ, ಬೆಂಗಳೂರು ಇವರಿಗೆ ಇವರಿಗೆ ಮಾಹಿತಿಗಾಗಿ ಸಲ್ಲಿಸಿದೆ.
 2. ಮಾನ್ಯ ಜಂಟಿ ನಿರ್ದೇಶಕರು, ಗಣಿ ಮತ್ತು ಭೂ ವಿಜ್ಞಾನ ಇಲಾಖೆ, ಮೈಸೂರು ಇವರಿಗೆ ಕಳುಹಿಸುತ್ತಾ ಸಿಕ್ಕ ತನಿಖಾ ವರದಿಯನ್ನು ಉಗ್ರತೆಯ ತಮ್ಮ ಸೂಚನೆ ಅನುಷ್ಠಾನಗೊಳಿಸಿ ಸಲ್ಲಿಸಿದೆ.

ಕಲ್ಲುಗಣಿ ಗುತ್ತಿಗೆ ಸಂಖ್ಯೆ :1097

ಕರ್ನಾಟಕ ಸರ್ಕಾರ
ಗಣಿ ಮತ್ತು ಭೂ ವಿಜ್ಞಾನ ಇಲಾಖೆ

ಶ್ರೀ ಹೆಚ್.ಡಿ.ಪುಟ್ಟಸ್ವಾಮಿ ಬನ್ ದೊಡ್ಡೇಗೌಡ	ಸ್ಥಿರ ತೆರಿಗೆ: 18,750 / 37,500/ 1ವರ್ಷಕ್ಕೆ 1 ಎಕರೆಗೆ
ಒಪ್ಪಂದದ ಅವಧಿ: 27.02.2004 ರಿಂದ 26.02.2009 ರವರೆಗೆ	ಉಪಕರ ರೂ. 1-00 ಮೇಲ್ಮೈ ಬಾಡಿಗೆ ರೂ.1-00
ಗಣಿ ಒಪ್ಪಂದದ ಅವಧಿ: 5 ವರ್ಷ, ವಿಸ್ತೀರ್ಣ: 0-25 ಎಕರೆ	ಗ್ರಾಮ : ಸೀಬನಹಳ್ಳಿ ಸರ್ವೆನಂ: 88
ಖನಿಜ: ಕಟ್ಟಡ ಕಲ್ಲು	ರಾಜಧನ:60.00/40.00&1,500/2,100/3,500/850 MT/CBM

ಅನುಬಂಧ - 1

ಸ್ಥಿರ ಬಾಡಿಗೆ / ರಾಜಧನ ವಸೂಲಿ ಮತ್ತು ಬಾಕಿ ವಿವರಗಳು

ಅವಧಿ	ಸಾಗಾಣಿಕೆ ಪ್ರಮಾಣ MT	ಹಿಂದಿನ ಬಾಕಿ	ಬೇಡಿಕೆ		ಮೊತ್ತ	2014-15 ನೇ ಸಾಲಿನ ವಸೂಲಿ	ಬಾಕಿ
			ರಾಜಧನ	ಸ್ಥಿರ ತೆರಿಗೆ			
1-4-2014 ರಿಂದ 31-3-2015ರ ಅವಧಿಗ	1091 MT ನಿಯಮ ಉಲಂಘನೆಗೆ ದಂಡ	87403	65460	-	152863	36563	116300
		-	2000	-	2000	2000	-

ಅನುಬಂಧ - 2

ಮೇಲ್ಮೈ ಬಾಡಿಗೆ ಮತ್ತು ಉಪಕರಗಳ ಬೇಡಿಕೆ ವಸೂಲಿ ಮತ್ತು ಬಾಕಿ ವಿವರಗಳು

ಅವಧಿ	ಹಿಂದಿನ ಬಾಕಿ		ಬೇಡಿಕೆ		ಮೊತ್ತ		ವಸೂಲಿ		ಬಾಕಿ	
	ಮೇ.ಬಾಡಿಗೆ	ಉಪಕರ	ಮೇ.ಬಾಡಿಗೆ	ಉಪಕರ	ಮೇ.ಬಾಡಿಗೆ	ಉಪಕರ	ಮೇ.ಬಾಡಿಗೆ	ಉಪಕರ	ಮೇ.ಬಾಡಿಗೆ	ಉಪಕರ
2014-2015	-	-	1	1	1	1	1	1	-	-

ಅನುಬಂಧ - 3

ರಾಜಧನ : ಸ್ಥಿರ ಬಾಡಿಗೆ ಮೇಲೆ ಬಡ್ಡಿಯ ವಸೂಲಿ ಮತ್ತು ಬಾಕಿ ವಿವರಗಳು

ಅವಧಿ	ಹಿಂದಿನ ಬಾಕಿ	ಪ್ರಸ್ತುತ ಅವಧಿಗೆ ವಿಧಿಸಲಾದ ಬಡ್ಡಿ	ಮೊತ್ತ	ವಸೂಲಿ	ಬಾಕಿ
2014-15 ನೇ ಸಾಲಿನ	-	7470	7470	7470	-

ಅನುಬಂಧ - 4

ಮೇಲ್ಮೈ ಬಾಡಿಗೆ ಮತ್ತು ಉಪಕರಗಳ ಮೇಲಿನ ಬಡ್ಡಿಯ ಬೇಡಿಕೆ ವಸೂಲಿ ಮತ್ತು ಬಾಕಿ ವಿವರಗಳು

ಅವಧಿ	ಹಿಂದಿನ ಬಾಕಿ	ಪ್ರಸ್ತುತ ಅವಧಿಗೆ ವಿಧಿಸಲಾದ ಬಡ್ಡಿ	ಮೊತ್ತ	ವಸೂಲಿ	ಬಾಕಿ
2014-15 ನೇ ಸಾಲಿನ	-	-	-	-	-

ಅನುಬಂಧ-5

ಸಂದಾಯ ಹಾಗೂ ಇತರ ಬಾಕಿ ವಿವರ

ಕ್ರಮ ಸಂಖ್ಯೆ	ನಂತರ ಪಾವತಿ ದಿನಾಂಕ	ರಾಜಧನ/ಬಾಕಿ	MDRO Bulk ಸಂಖ್ಯೆ	PF ಶುಲ್ಕ	EPF ಪಾವತಿ ವಿವರ	ರಶೀದಿ/ಬ್ಯಾಂಕ್ ಚಲನ್ ಸಂಖ್ಯೆ	TDS ಪಾವತಿ ಮೊತ್ತ	TDS ಜಲನ್ ಸಂಖ್ಯೆ
1	22.05.2015	41368	-	-	-	1485045	1100	15

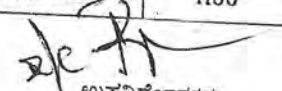
ಉಪನಿರ್ದೇಶಕರು
ಗಣಿ ಮತ್ತು ಭೂವಿಜ್ಞಾನ ಇಲಾಖೆ
ರಾಮನಗರ.

ಮಾಹಿತಿ ಹಕ್ಕು ಕಾಯಿದೆಯಡಿ ನೀಡಿದೆ



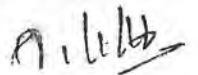

ಉಪ ನಿರ್ದೇಶಕರ ಕಛೇರಿ, ಗಣಿ ಮತ್ತು ಭೂ ವಿಜ್ಞಾನ ಇಲಾಖೆ,
 1ನೇ ಮಹಡಿ, ಪಂಚಾಯತ್ ಭವನ, ರಾಮನಗರ.

ಕಛೇರಿ ದೂರವಾಣಿ ಸಂಖ್ಯೆ:- 080-27274099, E mail ID: ddkan-dmg-ka@nic.in

DESPATCHED ON

ದಿನಾಂಕ:
 28 APR. 2015

ಸಂಖ್ಯೆ: ಗಭೂಇ:ಉನಿರಾ:ಡಿಎಂ:ಕಗು:1097:2014-15

- ಜೇಡಿಕ ಪತ್ರ
- ವಿಷಯ: 2013-14ನೇ ಸಾಲಿನ ಕಲ್ಲುಗಣಿ ಗುತ್ತಿಗೆ ಸಂಖ್ಯೆ 1097 ರ ಮೇಲಿನ ಬಾಕಿ, ತೆರಿಗೆ ಶುಲ್ಕ ಪಾವತಿಸುವ ಬಗ್ಗೆ ಹಾಗೂ ಗುತ್ತಿಗೆ ನಿಬಂಧನೆಗಳ ಉಲ್ಲಂಘನೆಗಳನ್ನು ಸರಿಪಡಿಸುವ ಬಗ್ಗೆ.
- ಉಲ್ಲೇಖ: 1) ಸರ್ಕಾರದ ಅಧಿಸೂಚನೆ ಸಂಖ್ಯೆ ಸಿಐ.357 ಎಂಎಂಎನ್ 2012 ದಿ: 16.12.2013
 2) ಸರ್ಕಾರದ ಅಧಿಸೂಚನೆ ಸಂಖ್ಯೆ CI 56- & 81 MMN, 2006 & 2014 ದಿ: 23.6.2007 & ದಿ: 05.03.2014
 3) ಈ ಕಛೇರಿ ಪತ್ರ ಸಂಖ್ಯೆ/ಗಭೂಇ/ಉನಿರಾ/ಕಗು. 1097/13-14/3542/ದಿನಾಂಕ:22.11.2013, 09.04.2014, 25.11.2014
 4) ಕೇಂದ್ರ ಕಛೇರಿ ಸುತ್ತೋಲೆ ಪತ್ರ ಸಂಖ್ಯೆ:ಗಭೂಇ/ಉನಿ(ವಿಅ)/ಕಗು/ಇತರ/2013-14 ದಿನಾಂಕ:18.01.2014.

2013-14 ನೇ ಸಾಲಿನ ಕಲ್ಲುಗಣಿ ಗುತ್ತಿಗೆಯ ಲೆಕ್ಕ ಪರಿಶೀಲನಾ ವರದಿಯಂತೆ ಸದರಿ ಅವಧಿಗೆ ನೀವು ಘಾತಿಸಬೇಕಾದ ಒಟ್ಟು ಬಾಕಿ ಈ ಕೆಳಕಂಡಂತೆ ಇರುತ್ತದೆ ಹಾಗೂ ವಿವರಗಳನ್ನು ಅನುಬಂಧದಲ್ಲಿ ನೀಡಲಾಗಿದೆ. ಹಾಗೂ ಉಲ್ಲಂಘನೆಗಳನ್ನು ಸರಿ ಪಡಿಸಿಕೊಂಡು ವಿಧಿಸಿರುವ ನಿಬಂಧನೆಗಳನ್ನು ಕಡ್ಡಾಯವಾಗಿ ಅನುಷ್ಠಾನಗೊಳಿಸುವ ಬಗ್ಗೆ.

1. ರಾಜಧನ / ಸ್ಥಿರತೆರಿಗೆ	ರೂ.	87403-00	7. ಅರ್ಧ ವಾರ್ಷಿಕ ಸ್ಥಿರತೆರಿಗೆ	ರೂ.	5859+5859
2. ಮೇಲ್ಮಣ ಬಾಡಿಗೆ / ಉಪಕರ	ರೂ.	-	8. ಆದಾಯ ತೆರಿಗೆ	ರೂ.	1100-00
3. ಸ್ಥಿರ ತೆರಿಗೆ/ರಾಜಧನ/ಉಪಕರ/ಮೇಲಿನ ಬಡ್ಡಿ	ರೂ.	-	9. ಪರಿಸರ ಸಂರಕ್ಷಣಾ ಶುಲ್ಕ	ರೂ.	21256-00
4. KMMCR 1994 ರ ನಿಯಮ 6(3) ರಂತೆ ಗುತ್ತಿಗೆ ನಿಬಂಧನೆಗಳ ಉಲ್ಲಂಘನೆ ಬಗ್ಗೆ ದಂಡ	ರೂ.	-	10. ವ್ಯವಹಾರ ಶುಲ್ಕ(ಪಿ.ಎಫ್)	ರೂ.	-
5. ದಿನಾಂಕ:01.04.2014ರ ನಂತರ ಪಾವತಿ	ರೂ.	46035-00			
6. ಒಟ್ಟು ನಿವ್ವಳ ಬಾಕಿ	ರೂ.	41368-00			

ಅ. ಮೇಲ್ಕಾಣಿಸಿದ (ಕ್ರ.ಸಂ.6ರಂತೆ) ಮೊತ್ತಕ್ಕೆ ಪ್ರತ್ಯೇಕವಾಗಿ "Deputy Director Dept. of Mines and Geology Ramanagara" ಇವರ ಹೆಸರಿಗೆ ಡಿ.ಡಿ. ಪಡೆದು 60 ದಿನಗಳಲ್ಲಿ ಬಡ್ಡಿಯನ್ನು ಸೇರಿಸಿ ಸಂದಾಯ ಮಾಡತಕ್ಕದ್ದು. ಹಾಗೂ ನಿಯಮಗಳನ್ವಯ ಬಾಕಿ ಮೊತ್ತಕ್ಕೆ ಶೇಕಡ 15 ರ ಬಡ್ಡಿ ವಿಧಿಸಲಾಗುವುದು.

ಆ. ನಿಯಮ-36(2)ರ ಪ್ರಕಾರ (ಕ್ರ.ಸಂ.7ರಂತೆ) ಅರ್ಧ ವಾರ್ಷಿಕ ಮುಂಗಡ ಸ್ಥಿರ ತೆರಿಗೆಯನ್ನು ಪಾವತಿಸತಕ್ಕದ್ದು.

ಇ. ಆದಾಯ ತೆರಿಗೆಯನ್ನು (ಕ್ರ.ಸಂ.ಕ-ಕ) ಮೊತ್ತಕ್ಕೆ TDS/TCS Tax Challan No. ITNS 281 ರಲ್ಲಿ TAN No. BLRO 01601F ಸಹಿತವಾಗಿ Code No.6CHನ್ನು ನಮೂದಿಸಿ ಖಜಾನೆಗೆ ಜಮಾ ಮಾಡಿ. ಚಲನ್ ಪ್ರತಿಯನ್ನು ಈ ಕಛೇರಿಗೆ ಸಲ್ಲಿಸತಕ್ಕದ್ದು.

ಈ. ಪರಿಸರ ಸಂರಕ್ಷಣೆ ಶುಲ್ಕನ್ನು (ಕ್ರ.ಸಂ.9 ರಂತೆ) ಲೆಕ್ಕ ಶೀರ್ಷಿಕೆ "0406-01-800-0-11 EPF"ಗೆ ಚಲನ್ ಮೂಲಕ ಖಜಾನೆಯಲ್ಲಿ ಪಾವತಿಸತಕ್ಕದ್ದು. ಲೆಕ್ಕ ಪರಿಶೀಲನಾ ವೇಳೆಯಲ್ಲಿ ಗಮನಿಸಲಾದ ನ್ಯೂನತೆಗಳು ಹಾಗೂ ಕಡ್ಡಾಯವಾಗಿ ಅನುಷ್ಠಾನಗೊಳಿಸಬೇಕಾದ ನಿಬಂಧನೆಗಳು.

1. ಕಲ್ಲುಗಣಿ ಗುತ್ತಿಗೆಯನ್ನು ಮಂಜೂರಾದ ದಿನಾಂಕದಿಂದ ಅಥವಾ ಸದರಿ ಸಾಲಿನಲ್ಲಿ ನಿಷ್ಠೆಯಾಗಿಸಿರುವುದಿಲ್ಲ. ಆದುದರಿಂದ ಕರ್ನಾಟಕ ಉಪಖನಿಜ ರಿಯಾಯಿತಿ ನಿಯಮ 1994 ರ 6(1) ರಂತೆ ಗುತ್ತಿಗೆ ವಜಾ ಮಾಡಲು ಕ್ರಮ ಕೈಗೊಳ್ಳಲಾಗುವುದು / ಶಿಫಾರಸ್ಸು ಮಾಡಲಾಗುವುದು.

2. KMMCR 1994ರ ನಿಯಮ 18(10) ರ ಪ್ರಕಾರ ತ್ರೈಮಾಸಿಕ ಮತ್ತು ವಾರ್ಷಿಕ ವರದಿಗಳನ್ನು ನಿಗದಿಪಡಿಸಿದ "Q" & "Y" ಪ್ರಪತ್ರಗಳಲ್ಲಿ ಸಕಾಲದಲ್ಲಿ ಸಲ್ಲಿಸತಕ್ಕದ್ದು.

3. KMMCR 1994ರ ನಿಯಮ 42 ರಂತೆ ಮತ್ತು ಗುತ್ತಿಗೆ ಕರಾರಿನಂತೆ E-Permit ಮೂಲಕ ನೀವು ಮುಂಗಡವಾಗಿ Bulk Permit ನಲ್ಲಿ ಪರವಾನಗಿ ಪಡೆದು SSP Sheet ನ ಮೂಲಕ ಕಡ್ಡಾಯವಾಗಿ ಖನಿಜವನ್ನು ಸಾಗಾಣಿಕೆ ಮಾಡತಕ್ಕದ್ದು.

4. 1994 ನೇ ಉಪ ಖನಿಜ ರಿಯಾಯಿತಿ ನಿಯಮ 40 ರ ಪ್ರಕಾರ ಮತ್ತು ಕಲ್ಲುಗಣಿ ಗುತ್ತಿಗೆ ಕರಾರು ಮನ್ವತದ ಭಾಗ-2 ಕಂಡಿಕೆ-2 ರಂತೆ ಕಲ್ಲುಗಣಿ ಗುತ್ತಿಗೆ ಸಂಬಂಧಪಟ್ಟ ಲೆಕ್ಕ ವರದಿಗಳು / ಮನ್ವತಗಳನ್ನು ಅಧಿಕಾರಿಗಳಿಗೆ ತನಿಖೆಯ ವೇಳೆಯಲ್ಲಿ ಹಾಜರುಪಡಿಸಿರುವುದಿಲ್ಲ.

5. ಕಲ್ಲುಗಣಿ ಪ್ರದೇಶದಲ್ಲಿ ಕಲ್ಲುಗಣಿ ಸಂಖ್ಯೆ ಮತ್ತು ಇತರ ವಿವರಗಳನ್ನೊಳಗೊಂಡ ನಾಮ ಫಲಕವನ್ನು ಪ್ರದರ್ಶಿಸತಕ್ಕದ್ದು.

6. KMMCR ನಿಯಮ 18(5) ರಂತೆ ಕಲ್ಲುಗಣಿ ಗುತ್ತಿಗೆಯ ಗಡಿ ಭಾಂಡುಗಳನ್ನು ಕಾಪಾಡಿಕೊಂಡು ಉಲ್ಲೇಖ(5) ರಲ್ಲಿನ ಆದೇಶದಂತೆ ಗಡಿ ಭಾಂಡುಗಳನ್ನು ನಿರ್ಮಿಸಿ, ಬೇಲಿ ನಿರ್ಮಿಸಿ ಸುರಕ್ಷಾ ಕ್ರಮಗಳನ್ನು ಕೈಗೊಳ್ಳುವಂತೆ ಸೂಚಿಸಿದೆ.

7. MM(D&R) Act 1957ರ ಹಾಗೂ KMMCR 1994ರಂತೆ ಗಣಿಗಾರಿಕೆ ಸ್ಪೋಟಕ ಬಳಕೆ ಬಗ್ಗೆ ಅಧಿಕೃತ ಪರವಾನಗಿ ಹಾಜರು ಪಡಿಸುವುದು ಹಾಗೂ ಸುರಕ್ಷಾ ಕ್ರಮಗಳನ್ನು ಕೈಗೊಳ್ಳತಕ್ಕದ್ದು. ತಪ್ಪಿದ್ದಲ್ಲಿ ಶ್ರಿಮಿಸರ್ ಮೊಕದ್ದಮೆ ದಾಖಲಿಸಲಾಗುವುದು.

8. ಅಗತ್ಯ ವಿವರ TIN, PAN, E-Mail ID ಹಾಗೂ Mobile ಸಂಖ್ಯೆ ದಾಖಲೆಗಳನ್ನು ಒದಗಿಸಿ RQP ಯಿಂದ ತಯಾರಿಸಿದ Quarry Plan ಅನುಮೋದನೆಯೊಂದಿಗೆ ILMS ನಲ್ಲಿ ನೋಂದಾಯಿಸಿ ನಿರ್ಧರಿಸಿದ AMP ಯಂತೆ ಖನಿಜ ರವಾನೆ ಮಾಡತಕ್ಕದ್ದು.

9. ಉಲ್ಲೇಖ(1)ರ ಸರ್ಕಾರದ ಅಧಿಸೂಚನೆಯ ನಿಯಮಾವಳಿಗಳ ತಿದ್ದುಪಡಿಯಂತೆ ಸಂಬಂಧಿಸಿದ ಸಮಿತಿಯಿಂದ (MOEF Clearance) ಪರಿಸರ ವಿಮೋಚನಾ ಪತ್ರ ಪಡೆದು ಹಾಜರು ಪಡಿಸತಕ್ಕದ್ದು ಹಾಗೂ ವಿಧಿಸಿರುವ ತಿದ್ದುಪಡಿಯ ನಿಯಮಾವಳಿಗಳಂತೆ ಗಣಿಗಾರಿಕೆ ನಡೆಸತಕ್ಕದ್ದು.

ಆದುದರಿಂದ ಮೇಲ್ಕಾಣಿಸಿದ ಸಂಪೂರ್ಣ ಬಾಕಿ ಮತ್ತು ಬಡ್ಡಿ ಪಾವತಿಸತಕ್ಕದ್ದು ಹಾಗೂ ಗುತ್ತಿಗೆ ನಿಬಂಧನೆಗಳನ್ನು ಕಡ್ಡಾಯವಾಗಿ ಅನುಷ್ಠಾನಗೊಳಿಸತಕ್ಕದ್ದು ಹಾಗೂ ನ್ಯೂನತೆಗಳನ್ನು ಸರಿಪಡಿಸಿಕೊಳ್ಳತಕ್ಕದ್ದು ತಪ್ಪಿದ್ದಲ್ಲಿ KMMCR 1994ರ ನಿಯಮ45 ಮತ್ತು 39 ಹಾಗೂ ತಿದ್ದುಪಡಿ ನಿಯಮಾವಳಿಗಳ ಪ್ರಕಾರ ಗುತ್ತಿಗೆಯನ್ನು ರದ್ದುಪಡಿಸಿ ಸರ್ಕಾರಕ್ಕೆ ಬರಬೇಕಾದ ಬಾಕಿ ಹಣವನ್ನು ಭೂಕಂದಾಯವೆಂದು ಪರಿಗಣಿಸಿ ನಿಯಮ39 ರಂತೆ ವಸೂಲಿಸಲು ವಿನಂತಿಸಿ ಮಾನ್ಯ ಜಿಲ್ಲಾಧಿಕಾರಿಯವರಿಗೆ ಶಿಫಾರಸ್ಸು ಮಾಡಲಾಗುವುದೆಂದು ಸೂಚಿಸಿದೆ.

"ಸದರಿ ಅಡೀಟ್ ವರದಿಯು ಮಾನ್ಯ ಜಂಟಿ ನಿರ್ದೇಶಕರ ಅನುಮೋದನೆಗೆ ಒಳಪಟ್ಟಿರುತ್ತದೆ.

ವಿಶೇಷ ಸೂಚನೆ: 1. ನವೀಕರಣ ಅರ್ಜಿಯನ್ನು ನಿಯಮ21(2) ರಂತೆ ಗುತ್ತಿಗೆ ಅವಧಿ ಮುಗಿಯುವ 90 ದಿನಗಳ ಮುಂಚಿತವಾಗಿ ಸಲ್ಲಿಸಬೇಕು.
 2. ಬಾಲ ಕಾರ್ಮಿಕರನ್ನು ಮತ್ತು ಜೇಡ ಪದ್ಧತಿಯನ್ನು ನಿಷೇಧಿಸಿದೆ.

ಶ್ರೀ ಹೆಚ್.ಡಿ.ಮುಟ್ಟಸ್ವಾಮಿ ದಿನ್ ದೊಡ್ಡೇಗೌಡ.
 ಹನುಮಂತುರ ದೊಡ್ಡಿ, ಹೆಚ್. ಮಾಣ್ಣನಹಳ್ಳಿ ಅಂಚೆ,
 ಚನ್ನಪಟ್ಟಣ ತಾಲ್ಲೂಕು,
 ರಾಮನಗರ ಜಿಲ್ಲೆ.

ಉಪ ನಿರ್ದೇಶಕರು
 ಗಣಿ ಮತ್ತು ಭೂವಿಜ್ಞಾನ ಇಲಾಖೆ,
 ರಾಮನಗರ

ಪ್ರತಿಯನ್ನು: 1. ಮಾನ್ಯ ನಿರ್ದೇಶಕರು, ಗಣಿ ಮತ್ತು ಭೂವಿಜ್ಞಾನ ಇಲಾಖೆ, ಬೆಂಗಳೂರು, ಇವರ ಮಾಹಿತಿಗಾಗಿ ಸಲ್ಲಿಸಿದೆ.
 1. ಮಾನ್ಯ ಜಂಟಿ ನಿರ್ದೇಶಕರು, ಗಣಿ ಮತ್ತು ಭೂವಿಜ್ಞಾನ ಇಲಾಖೆ, ಮೈಸೂರು ಇವರಿಗೆ ಕಳುಹಿಸುತ್ತಾ ಲೆಕ್ಕ ಕನಿಷ್ಠಾ ವರದಿಯನ್ನು ಲಗತ್ತಿಸಿದ್ದು ತಮ್ಮ ಸೂಕ್ತ ಅನುಮೋದನೆಗಾಗಿ ಸಲ್ಲಿಸಿದೆ.



ಕರ್ನಾಟಕ ಸರ್ಕಾರ
ಗಣಿ ಮತ್ತು ಭೂ ವಿಜ್ಞಾನ ಇಲಾಖೆ

ಶ್ರೀ ಹೆಚ್.ಡಿ.ಪುಟ್ಟಸ್ವಾಮಿ	ಒಪ್ಪಂದದ ಅವಧಿ: 27.02.2004 ರಿಂದ 26.02.2009 ರವರೆಗೆ	ಸ್ಥಿರ ತೆರಿಗೆ: 15,000/18,750 & 25,000/37,500/ 1ವರ್ಷಕ್ಕೆ 1 ಎಕರೆಗೆ
	ಗಣಿ ಒಪ್ಪಂದದ ಅವಧಿ: 5 ವರ್ಷ. ವಿಸ್ತೀರ್ಣ: 0-25 ಎಕರೆ	ಉಪಕರ ರೂ. 1-00 ಮೇಲ್ಮೈ ಬಾಡಿಗೆ ರೂ.1-00
ಖನಿಜ: ಕಟ್ಟಡದ ಕಲ್ಲು		ಗ್ರಾಮ : ಸೀಬನಹಳ್ಳಿ ಸರ್ವೆನಂ: 88
		ರಾಜಧನ30.00/60.00/40.00&1,500/2,100/3,500/850 MT/CBM

ಅನುಬಂಧ - 1

ಸ್ಥಿರ ಬಾಡಿಗೆ / ರಾಜಧನ ವಸೂಲಿ ಮತ್ತು ಬಾಕಿ ವಿವರಗಳು

ಅವಧಿ	ಸಾಗಾಣಿಕೆ ಪ್ರಮಾಣ MT	ಹಿಂದಿನ ಬಾಕಿ	ಬೇಡಿಕೆ		ಮೊತ್ತ	2013-14 ನೇ ಸಾಲಿನ ವಸೂಲಿ	ಬಾಕಿ/ಅಧಿಕ ಪಾವತಿ
			ರಾಜಧನ	ಸ್ಥಿರ ತೆರಿಗೆ			
1-4-2013 ರಿಂದ 31-3-2014ರ ಅವಧಿಗೆ	2045 MT	30029	66540	-	96569	9166	87403
	ನಿಯಮ ಉಲ್ಲಂಘನೆಗೆ ದಂದ	4000	2000	-	6000	6000	-

ಅನುಬಂಧ - 2

ಮೇಲ್ಮೈ ಬಾಡಿಗೆ ಮತ್ತು ಉಪಕರಗಳ ಬೇಡಿಕೆ ವಸೂಲಿ ಮತ್ತು ಬಾಕಿ ವಿವರಗಳು

ಅವಧಿ	ಹಿಂದಿನ ಬಾಕಿ		ಬೇಡಿಕೆ		ಮೊತ್ತ		ವಸೂಲಿ		ಬಾಕಿ	
	ಮೇ.ಬಾಡಿಗೆ	ಉಪಕರ	ಮೇ.ಬಾಡಿಗೆ	ಉಪಕರ	ಮೇ.ಬಾಡಿಗೆ	ಉಪಕರ	ಮೇ.ಬಾಡಿಗೆ	ಉಪಕರ	ಮೇ.ಬಾಡಿಗೆ	ಉಪಕರ
	2013-2014	2	2	1	1	3	3	3	3	-

ಅನುಬಂಧ - 3

ರಾಜಧನ : ಸ್ಥಿರ ಬಾಡಿಗೆ ಮೇಲೆ ಬಡ್ಡಿಯ ವಸೂಲಿ ಮತ್ತು ಬಾಕಿ ವಿವರಗಳು

ಅವಧಿ	ಹಿಂದಿನ ಬಾಕಿ	ಪ್ರಸಕ್ತ ಅವಧಿಗೆ ವಿಧಿಸಲಾದ ಬಡ್ಡಿ	ಮೊತ್ತ	ವಸೂಲಿ	ಬಾಕಿ
2013-14 ನೇ ಸಾಲಿನ	7202	3026	10228	10228	-

ಅನುಬಂಧ - 4

ಮೇಲ್ಮೈ ಬಾಡಿಗೆ ಮತ್ತು ಉಪಕರಗಳ ಮೇಲಿನ ಬಡ್ಡಿಯ ಬೇಡಿಕೆ ವಸೂಲಿ ಮತ್ತು ಬಾಕಿ ವಿವರಗಳು

ಅವಧಿ	ಹಿಂದಿನ ಬಾಕಿ	ಪ್ರಸಕ್ತ ಅವಧಿಗೆ ವಿಧಿಸಲಾದ ಬಡ್ಡಿ	ಮೊತ್ತ	ವಸೂಲಿ	ಬಾಕಿ
2013-14 ನೇ ಸಾಲಿನ	1	1	2	2	-

ಅನುಬಂಧ-5

ಸಂದಾಯ ಹಾಗೂ ಇತರೆ ಬಾಕಿ ವಿವರ

ಕ್ರಮ ಸಂಖ್ಯೆ	ಪಾವತಿ ದಿನಾಂಕ	ರಾಜಧನ/ಬಾಕಿ	MDRO Bulk ಸಂಖ್ಯೆ	PF ಶುಲ್ಕ	EPF ಪಾವತಿ ವಿವರ	ರಶೀದಿ/ಬ್ಯಾಂಕ್ ಚಲನ್ ಸಂಖ್ಯೆ	TDS ಪಾವತಿ ಮೊತ್ತ	TDS ಚಲನ್ ಸಂಖ್ಯೆ
1	11.06.2013	25402	-	-	-	2308398	576	122
2	29.04.2014	46035	ನಂತರದ ಪಾವತಿ			11279	921	1

ಉಪನಿರ್ದೇಶಕರು
ಗಣಿ ಮತ್ತು ಭೂವಿಜ್ಞಾನ ಇಲಾಖೆ
ರಾಮನಗರ

ಕರ್ನಾಟಕ ಸರ್ಕಾರ

ಸಂಖ್ಯೆ: ಗಭೂಇ:ಉನಿರಾ:ಡಿ.ಸಿ.ಬಿ:ಕಗಗು:1097/2013-14

ಉಪ ನಿರ್ದೇಶಕರ ಕಛೇರಿ
ಗಣಿ ಮತ್ತು ಭೂ ವಿಜ್ಞಾನ ಇಲಾಖೆ
ಐಜೂರು ಪೋಲೀಸ್ ಠಾಣೆ ಬಳಿ,
ಉತ್ತರ ಬಡಾವಣೆ, ರಾಮನಗರ.
ದಿನಾಂಕ:

ಬೇಡಿಕೆ ಪತ್ರ

ವಿಷಯ: 2012-13ನೇ ಸಾಲಿನ ಕಲ್ಲುಗಣಿ ಗುತ್ತಿಗೆ ಸಂಖ್ಯೆ 1097ರ ಮೇಲಿನ ರಾಜಧನ ಬೇಡಿಕೆ ಬಗ್ಗೆ
ಉಲ್ಲೇಖ: 1) ಸರ್ಕಾರದ ಅಧಿಸೂಚನೆ ಸಂಖ್ಯೆ ಸಿ.ಎಂ.56 ಎಂ.ಎಂ.ಎನ್ 2006 ದಿ: 23.6.2007
2) ಈ ಕಛೇರಿ ತಿಳುವಳಿಕೆ ಪತ್ರ ಸಂಖ್ಯೆ/ಗಭೂಇ/ಉನಿರಾ/ಕಗಗು.1097/12-13/2935
ದಿನಾಂಕ:26.12.2012

DESPATCHED
ON
12 2 NOV 2013

2012-13 ನೇ ಸಾಲಿನ ಕಲ್ಲುಗಣಿ ಗುತ್ತಿಗೆಯ ಲೆಕ್ಕ ಪರಿಶೀಲನಾ ವರದಿಯನ್ನು ಈ ಪತ್ರದೊಂದಿಗೆ ಲಗತ್ತಿಸಲಾಗಿದೆ. ಸದರಿ ಅವಧಿಗೆ ನೀವು ಪಾವತಿಸಬೇಕಾದ ಒಟ್ಟು ಬಾಕಿ ಈ ಕೆಳಕಂಡಂತೆ ಇರುತ್ತದೆ. ಹಾಗೂ ವಿವರಗಳನ್ನು ಅನುಬಂಧದಲ್ಲಿ ನೀಡಲಾಗಿದೆ.

1. ರಾಜಧನ / ಸ್ಥಿರತೆರಿಗೆ	ರೂ. 30029-00	8. ಅರ್ಧ ವಾರ್ಷಿಕ ಸ್ಥಿರತೆರಿಗೆ	ರೂ. 4688-00
2. ಮೇಲ್ಮಣಿ / ಉಪಕರ	ರೂ. 4-00	9. ಆದಾಯ ತೆರಿಗೆ	ರೂ. 825-00
3. ಸ್ಥಿರ ತೆರಿಗೆ/ರಾಜಧನ/ಉಪಕರ/ಮೇಲಿನ ಬಡ್ಡಿ	ರೂ. 7203-00	10. ಪರಿಸರ ಸಂರಕ್ಷಣಾ ಶಲ್ಯ	ರೂ. 21256-00
4. ಕೆ.ಎಂ.ಎಂ.ಸಿ.ಆರ್. ನಿಯಮಗಳಂತೆ ಕರಾರು ನಿಬಂಧನೆಗಳ ಉಲ್ಲಂಘನೆ ಬಗ್ಗೆ ದಂಡ	ರೂ. 4000-00	11. ವ್ಯವಹರಣ ಶುಲ್ಕ(ಪಿ.ಎಫ್)	ರೂ. -
5. ಒಟ್ಟು	ರೂ. 41236-00		ರೂ. -
6. 2012-13ನೇ ಸಾಲಿನಲ್ಲಿ ಪಾವತಿ	ರೂ. -		ರೂ. -
7. 31.03.2013ರ ಅಂತ್ಯಕ್ಕೆ ಬಾಕಿ	ರೂ. 41236-00		ರೂ. -

- ಅ. ಮೇಲ್ಕಾಣಿಸಿದ (ಕ್ರ.ಸಂ.7ರಂತೆ) ಮೊತ್ತಕ್ಕೆ ಪ್ರತ್ಯೇಕವಾಗಿ "Deputy Director Dept. of Mines and Geology Ramanagara"ಇವರ ಹೆಸರಿಗೆ ಡಿ.ಡಿ. ಪಡೆದು 60 ದಿನಗಳಲ್ಲಿ ಸಂದಾಯ ಮಾಡತಕ್ಕದ್ದು. ಹಾಗೂ ನಿಯಮಗಳನ್ವಯ ಬಾಕಿ ಮೊತ್ತಕ್ಕೆ ಶೇಕಡ 15 ರ ಬಡ್ಡಿ ವಿಧಿಸಲಾಗುವುದು.
ಆ. ನಿಯಮ-36(2)ರ ಪ್ರಕಾರ (ಕ್ರ.ಸಂ.8ರಂತೆ) ಅರ್ಧ ವಾರ್ಷಿಕ ಮುಂಗಡ ಸ್ಥಿರ ತೆರಿಗೆಯನ್ನು ಮೇಲಿನ ವಿಳಾಸಕ್ಕೆ ಪಾವತಿಸುವುದು
ಇ. ಆದಾಯ ತೆರಿಗೆಯನ್ನು (ಕ್ರ.ಸಂ.9 ರ) ಮೊತ್ತಕ್ಕೆ TDS/TCS Tax Challan No. ITNS 281 ರಲ್ಲಿ TAN No. BLRO 01601F ಸಹಿತವಾಗಿ Code No.6CHನ್ನು ನಮೂದಿಸಿ ಖಜಾನೆಗೆ ಜಮೆ ಮಾಡಿ, ಚಲನ್ ಪ್ರತಿಯನ್ನು ಈ ಕಛೇರಿಗೆ ನೀಡ ತಕ್ಕದ್ದು
ಈ. ಪರಿಸರ ಸಂರಕ್ಷಣೆ ಶುಲ್ಕನ್ನು (ಕ್ರ.ಸಂ.10 ರಂತೆ) ಲೆಕ್ಕ ಶೀರ್ಷಿಕೆ "0406-01-800-0-11 Environmental production fees"ಗೆ ಚಲನ್ ಮೂಲಕ ಖಜಾನೆಯಲ್ಲಿ ಪಾವತಿಸತಕ್ಕದ್ದು.

ಲೆಕ್ಕ ಪರಿಶೀಲನಾ ವೇಳೆಯಲ್ಲಿ ಈ ಕೆಳಗಿನ ಮೂನ್ಯತೆಗಳನ್ನು ಗಮನಿಸಲಾಗಿದೆ

1. ಕಲ್ಲುಗಣಿ ಗುತ್ತಿಗೆಯನ್ನು ಮಂಜೂರಾದ ದಿನಾಂಕದಿಂದ ಅಥವಾ ಸದರಿ ಸಾಲಿನಲ್ಲಿ ನಿಷ್ಕ್ರಿಯಗೊಳಿಸಿರುತ್ತೀರಿ. ಆದುದರಿಂದ ನಿಯಮ 6(1) ರಂತೆ ಗುತ್ತಿಗೆ ವಜಾ ಮಾಡಲು ಕ್ರಮ ಕೈಗೊಳ್ಳಲಾಗುವುದು / ಶಿಫಾರಸ್ಸು ಮಾಡಲಾಗುವುದು.
 2. 1994 ನೇ ಕರ್ನಾಟಕ ಉಪ ಖನಿಜ ರಿಯಾಯಿತಿ ನಿಯಮದ ಉಪ ನಿಯಮ 18(10) ರ ಪ್ರಕಾರ ನೀವು ಇಲಾಖೆಗೆ ತ್ರೈಮಾಸಿಕ ಮತ್ತು ವಾರ್ಷಿಕ ವರದಿಗಳನ್ನು ನಿಗದಿಪಡಿಸಿದ ಕ್ಯೂ ಮತ್ತು ವ್ಯ ಪ್ರಪತ್ರಗಳನ್ನು ಸಲ್ಲಿಸುತ್ತಿಲ್ಲ.
 3. ಕೆ.ಎಂ.ಎಂ.ಸಿ.ಆರ್. ನಿಯಮ 42 ಮತ್ತು ಗುತ್ತಿಗೆ ಕರಾರಿನಂತೆ ನೀವು ಮುಂಗಡವಾಗಿ ಪರವಾನಿಗೆ ಚೀಟಿಗಳನ್ನು ಪಡೆದು ಉಪ ಖನಿಜವನ್ನು ಸಾಗಾಣಿಕೆ ಮಾಡಿರುವುದಿಲ್ಲ.
 4. 1994 ನೇ ಉಪ ಖನಿಜ ರಿಯಾಯಿತಿ ನಿಯಮ 40 ರ ಪ್ರಕಾರ ಮತ್ತು ಕಲ್ಲುಗಣಿ ಗುತ್ತಿಗೆ ಕರಾರು ಮುಸ್ತಕದ ಭಾಗ-5 ಕಂಡಿಕೆ-2 ರಂತೆ ಕಲ್ಲುಗಣಿ ಗುತ್ತಿಗೆಗೆ ಸಂಬಂಧಪಟ್ಟ ಲೆಕ್ಕ ವರದಿಗಳು / ಪುಸ್ತಕಗಳನ್ನು ಅಧಿಕಾರಿಗೆ ತನಿಖೆಯ ವೇಳೆಯಲ್ಲಿ ಹಾಜರುಪಡಿಸಿರುವುದಿಲ್ಲ.
 5. ಕಲ್ಲುಗಣಿ ಪ್ರದೇಶದಲ್ಲಿ ಕಲ್ಲುಗಣಿ ಸಂಖ್ಯೆ ಮತ್ತು ಇತರ ವಿವರಗಳನ್ನೊಳಗೊಂಡ ಫಲಕವನ್ನು ಹಾಕಿರುವುದಿಲ್ಲ.
 6. ಕಲ್ಲುಗಣಿ ಗುತ್ತಿಗೆಯ ಗಡಿ ಭಾಂದು ಕಲ್ಲುಗಳನ್ನು ಕೆ.ಎಂ.ಎಂ.ಸಿ.ಆರ್. ನಿಯಮ 18(5) ರಂತೆ ಸುರಕ್ಷಿತವಾಗಿ ಕಾಪಾಡಿ ಅವುಗಳನ್ನು ವಾರ್ಷಿಕ ತಪಾಸಣೆ ಸಮಯದಲ್ಲಿ ತೋರಿಸಿರುವುದಿಲ್ಲ.
 7. ಸ್ಪೋಟಕ ಬಳಸಿ ಗಣಿಗಾರಿಕೆ ಮಾಡುವುದರಿಂದ ಎಂ.ಎಂ.ಆರ್.ಡಿ. ಕಾಯ್ದೆ 1957ರ ಹಾಗೂ ಕೆ.ಎಂ.ಎಂ.ಸಿ.ಆರ್.1994ರಂತೆ ಕ್ರಿಮಿನಲ್ ಮೊಕದ್ದಮೆಗಾಗಿ ಕ್ರಮ ಕೈಗೊಳ್ಳಲಾಗುವುದು.
 8. PAN ಮತ್ತು TIN ಸಂಖ್ಯೆಗಳನ್ನು ಹಾಗೂ ಮೊಬೈಲ್ ದೂರವಾಣಿ ಸಂಖ್ಯೆಗಳನ್ನು ತಪ್ಪದೆ ಈ ಕಛೇರಿಗೆ ಒದಗಿಸುವುದು.
 9. AMP ಯನ್ನು "e" ಮತ್ತು "m" ಪರವಾನಿಗೆಗಾಗಿ ಕಡ್ಡಾಯವಾಗಿ ನೋಂದಣಿ ಮಾಡಿಕೊಳ್ಳುವುದು.
 10. 2012-13ನೇ ಸಾಲಿಗೆ ಸಂಬಂಧಿಸಿದಂತೆ ಬಾಕಿ ಹಣವನ್ನು ಪಾವತಿಸಿರುವುದಿಲ್ಲ
- ಆದುದರಿಂದ ಮೇಲ್ಕಾಣಿಸಿದ ಮೂನ್ಯತೆಗಳನ್ನು ಸರಿಪಡಿಸಿಕೊಳ್ಳದ ಕಾರಣ ನಿಮಗೆ ಮಂಜೂರು ಆಗಿರುವ ಸದರಿ ಕಲ್ಲುಗಣಿ ಗುತ್ತಿಗೆಯನ್ನು 1994ನೇ ಕರ್ನಾಟಕ ಉಪ ಖನಿಜ ರಿಯಾಯಿತಿ ನಿಯಮದ ಉಪ ನಿಯಮ 45 ರ ಪ್ರಕಾರ ರದ್ದುಗೊಳಿಸಿ ಸರ್ಕಾರಕ್ಕೆ ಬಾಕಿ ಬರಬೇಕಾಗಿರುವ ಹಣವನ್ನು ಭೂಕಂದಾಯ ರೂಪದಲ್ಲಿ ಸದರಿ ನಿಯಮದ ಉಪ ನಿಯಮ 39 ರ ಪ್ರಕಾರ ವಸೂಲಿ ಮಾಡಲಾಗುವುದು ಎಂದು ತಿಳಿಯಿರಿ.
- "ಸದರಿ ಆಡಿಟ್ ವರದಿಯು ಮಾನ್ಯ ಜಂಟಿ ನಿರ್ದೇಶಕರ ಅನುಮೋದನೆಗೆ ಒಳಪಟ್ಟಿರುತ್ತದೆ"

ಗೆ:
ಶ್ರೀ ಹೆಚ್.ಡಿ. ಪುಟ್ಟಸ್ವಾಮಿ ಬಿನ್ ದೊಡ್ಡೇಗೌಡ,
ಸನುಮಂತಪುರದೊಡ್ಡಿ, ಹೆಚ್.ಮಾರನ ಅಂಚೆ,
ಚನ್ನಪಟ್ಟಣ ಅಲ್ಲಾಳಕು,
ರಾಮನಗರ ಜಿಲ್ಲೆ.

ಉಪ ನಿರ್ದೇಶಕರು
ರಾಮನಗರ

ಕ್ರತಿಯನ್ನು: 1. ಮಾನ್ಯ ನಿರ್ದೇಶಕರು, ಗಣಿ ಮತ್ತು ಭೂ ವಿಜ್ಞಾನ ಇಲಾಖೆ, ಬೆಂಗಳೂರು ಇವರಿಗೆ ಮಾಹಿತಿಗಾಗಿ ಸಲ್ಲಿಸಿದೆ.
2. ಮಾನ್ಯ ಜಂಟಿ ನಿರ್ದೇಶಕರು, ಗಣಿ ಮತ್ತು ಭೂವಿಜ್ಞಾನ ಇಲಾಖೆ, ಮೈಸೂರು ರವರ ಮಾಹಿತಿಗಾಗಿ ಸಲ್ಲಿಸಿದೆ.

ಕಲ್ಲುಗಣಿ ಗುತ್ತಿಗೆ ಸಂಖ್ಯೆ :1097

ಕರ್ನಾಟಕ ಸರ್ಕಾರ
ಗಣಿ ಮತ್ತು ಭೂ ವಿಜ್ಞಾನ ಇಲಾಖೆ



ಶ್ರೀ ಹೆಚ್.ಡಿ. ಪುಟ್ಟಸ್ವಾಮಿ	ಸ್ಥಿರ ತೆರಿಗೆ: 15,000/25,000/1ವರ್ಷಕ್ಕೆ 1 ಎಕರೆಗೆ
ಒಪ್ಪಂದದ ಅವಧಿ 27.02.2004 ರಿಂದ 26.02.2009ರವರೆಗೆ	ಉಪಕರ ರೂ. 1-00 ಮೇಲ್ಮೈ ಬಾಡಿಗೆ ರೂ.1-00
ಗಣಿ ಒಪ್ಪಂದದ ಅವಧಿ: 5 ವರ್ಷ, ವಿಸ್ತೀರ್ಣ: 0-25 ಎಕರೆ	ಗ್ರಾಮ : ಸೀಬನಹಳ್ಳಿ ಸರ್ವೆನಂ: 88
ಖನಿಜ: ಕಟ್ಟಡದ ಕಲ್ಲು/	ರಾಜಧನ 2,000/ 2,500/ 1,000/ 1,500/ 15/ 30=00
ನವೀಕರಣ ಅರ್ಜಿ ಸಲ್ಲಿಸಿದೆ.	ಮೆಟ್ರಿಕ್ ಟನ್‌ಗೆ

ಅನುಬಂಧ - 1

ಸ್ಥಿರ ಬಾಡಿಗೆ / ರಾಜಧನ ವಸೂಲಿ ಮತ್ತು ಬಾಕಿ ವಿವರಗಳು

ಅವಧಿ	ಸಾಗಾಣಿಕೆ ಪ್ರಮಾಣ	ಹಿಂದಿನ ಬಾಕಿ	ಬೇಡಿಕೆ ರಾಜಧನ	ಸ್ಥಿರ ತೆರಿಗೆ	ಮೊತ್ತ	2012-13 ನೇ ಸಾಲಿನಲ್ಲಿ ವಸೂಲಿ	ಬಾಕಿ/ಅಧಿಕ ಪಾವತಿ
1-4-2012 ರಿಂದ	ನಿಷ್ಕ್ರಿಯ	20654	-	9375	30029	-	30029
31-3-2013ರ ಅವಧಿಗೆ	ನಿಯಮ ಉಲಂಘನೆಗೆ ದಂಡ	2000	2000	-	4000	-	4000

ಅನುಬಂಧ - 2

ಮೇಲ್ಮೈ ಬಾಡಿಗೆ ಮತ್ತು ಉಪಕರಗಳ ಬೇಡಿಕೆ ವಸೂಲಿ ಮತ್ತು ಬಾಕಿ ವಿವರಗಳು

ಅವಧಿ	ಹಿಂದಿನ ಬಾಕಿ		ಬೇಡಿಕೆ		ಮೊತ್ತ		ವಸೂಲಿ		ಬಾಕಿ	
	ಮೇ.ಬಾಡಿಗೆ	ಉಪಕರ	ಮೇ.ಬಾಡಿಗೆ	ಉಪಕರ	ಮೇ.ಬಾಡಿಗೆ	ಉಪಕರ	ಮೇ.ಬಾಡಿಗೆ	ಉಪಕರ	ಮೇ.ಬಾಡಿಗೆ	ಉಪಕರ
	2012-2013	1	1	1	1	2	2	-	-	2

ಅನುಬಂಧ - 3

ರಾಜಧನ : ಸ್ಥಿರ ಬಾಡಿಗೆ ಮೇಲೆ ಬಡ್ಡಿಯ ವಸೂಲಿ ಮತ್ತು ಬಾಕಿ ವಿವರಗಳು

ಅವಧಿ	ಹಿಂದಿನ ಬಾಕಿ	ಪ್ರಸಕ್ತ ಅವಧಿಗೆ ವಿಧಿಸಲಾದ ಬಡ್ಡಿ	ಮೊತ್ತ	ವಸೂಲಿ	ಬಾಕಿ
2012-13 ನೇ ಸಾಲಿನ	2748	4454	7202	-	7202

ಅನುಬಂಧ - 4

ಮೇಲ್ಮೈ ಬಾಡಿಗೆ ಮತ್ತು ಉಪಕರಗಳ ಮೇಲಿನ ಬಡ್ಡಿಯ ಬೇಡಿಕೆ ವಸೂಲಿ ಮತ್ತು ಬಾಕಿ ವಿವರಗಳು

ಅವಧಿ	ಹಿಂದಿನ ಬಾಕಿ	ಪ್ರಸಕ್ತ ಅವಧಿಗೆ ವಿಧಿಸಲಾದ ಬಡ್ಡಿ	ಮೊತ್ತ	ವಸೂಲಿ	ಬಾಕಿ
2012-13 ನೇ ಸಾಲಿನ	-	1	1	-	1

ಅನುಬಂಧ-5

ಸಂದಾಯ ಹಾಗೂ ಇತರೆ ಬಾಕಿ ವಿವರ

ಕ್ರಮ ಸಂಖ್ಯೆ	ಪಾವತಿ ದಿನಾಂಕ	ರಾಜಧನ	ಪರವಾನಿಗೆ /SSP ಸಂಖ್ಯೆ	ವ್ಯವಹರಣ ಶಿಲ್ಕು	ಪರಿಸರ ಸಂರಕ್ಷಣಾ ಶುಲ್ಕ			ಆದಾಯ ತೆರಿಗೆ ಪಾವತಿ ವಿವರ		
					ಮೊತ್ತ	ಪಾವತಿ	ಬಾಕಿ	ಮೊತ್ತ	ಪಾವತಿ	ಬಾಕಿ
1	-	-	-	-	21256	-	21256	825	-	825

L 18/11
ಉಪನಿರ್ದೇಶಕರು
ಗಣಿ ಮತ್ತು ಭೂವಿಜ್ಞಾನ ಇಲಾಖೆ
ರಾಮನಗರ

ಕರ್ನಾಟಕ ಸರ್ಕಾರ

ಸಂಖ್ಯೆ: ಗಭೂಇ:ಉನಿರಾ:ಡಿಬಿ:ಕಗಗು:1097:2012-13/2935-37

ಉಪ ನಿರ್ದೇಶಕರ ಕಛೇರಿ
ಗಣಿ ಮತ್ತು ಭೂ ವಿಜ್ಞಾನ ಇಲಾಖೆ
ಬಜೂರು ಪೋಲೀಸ್ ಠಾಣೆ ಬಳಿ,
ಉತ್ತರ ಬಡಾವಣೆ, ರಾಮನಗರ.
ದಿನಾಂಕ: 04.11.2011

DESPATCHED
ON.....

ಬೇಡಿಕೆ ಪತ್ರ

ವಿಷಯ: 2011-12ನೇ ಸಾಲಿನ ಕಲ್ಲುಗಣಿ ಗುತ್ತಿಗೆ ಸಂಖ್ಯೆ 1097ರ ಮೇಲಿನ ರಾಜಧನ ಬೇಡಿಕೆ ಬಗ್ಗೆ.
ಉಲ್ಲೇಖ: 1) ಸರ್ಕಾರದ ಅಧಿಸೂಚನೆ ಸಂಖ್ಯೆ ಸಿಐ.56 ಎಂಎಂಎನ್ 2006 ದಿ: 23.6.2007
2) ಈ ಕಛೇರಿ ತಿಳುವಳಿಕೆ ಪತ್ರ ಸಂಖ್ಯೆ/ಗಭೂಇ/ಉನಿರಾ/ಕಗಗು.1097/11-12/6216
ದಿನಾಂಕ: 04.11.2011

2011-12 ನೇ ಸಾಲಿನ ಕಲ್ಲುಗಣಿ ಗುತ್ತಿಗೆಯ ಲೆಕ್ಕ ಪರಿಶೀಲನಾ ವರದಿಯನ್ನು ಈ ಪತ್ರದೊಂದಿಗೆ ಲಗತ್ತಿಸಲಾಗಿದೆ. ಸದರಿ ಅವಧಿಗೆ ನೀವು ಪಾವತಿಸಬೇಕಾದ ಒಟ್ಟು ದಾಖಲೆ ಈ ಕೆಳಕಂಡಂತೆ ಇರುತ್ತದೆ. ಹಾಗೂ ವಿವರಗಳನ್ನು ಅನುಬಂಧದಲ್ಲಿ ನೀಡಲಾಗಿದೆ.

1. ರಾಜಧನ /	ರೂ.	20654/-
2. ಮೇಲ್ಮೈ ಬಾಡಿಗೆ / ಉಪಕರ	ರೂ.	2/-
3. ಸ್ಥಿರ ತೆರಿಗೆ ಮೇಲಿನ ಬಡ್ಡಿ	ರೂ.	2748/-
4. ಕೆ.ಎಂ.ಎಂ.ಸಿ.ಆರ್. ನಿಯಮ 6(3) ರಂತೆ ಗುತ್ತಿಗೆ ನಿಬಂಧನೆಗಳ ಉಲ್ಲಂಘನೆ ಬಗ್ಗೆ ದಂಡ	ರೂ.	2000/-
5. ಒಟ್ಟು	ರೂ.	25404/-
6. ಪಾವತಿ	ರೂ.	-
7. ಬಾಕಿ	ರೂ.	25404/-

ಮೇಲ್ಕಾಣಿಸಿದ ಮೊತ್ತಕ್ಕೆ ಪ್ರತ್ಯೇಕವಾಗಿ " ಉಪ ನಿರ್ದೇಶಕರು, ಗಣಿ ಮತ್ತು ಭೂ ವಿಜ್ಞಾನ ಇಲಾಖೆ, ರಾಮನಗರ " ಇವರ ಹೆಸರಿಗೆ ಡಿ.ಡಿ. ಪಡೆದು 60 ದಿನಗಳಲ್ಲಿ ಸಂದಾಯ ಮಾಡತಕ್ಕದ್ದು. ಹಾಗೂ ನಿಯಮಗಳನ್ವಯ ಬಾಕಿ ಮೊತ್ತಕ್ಕೆ ಶೇಕಡ 15 ರ ಬಡ್ಡಿ ವಿಧಿಸಲಾಗುವುದು.

ಲೆಕ್ಕ ಪರಿಶೀಲನಾ ವೇಳೆಯಲ್ಲಿ ಈ ಕೆಳಗಿನ ನ್ಯೂನತೆಗಳನ್ನು ಗಮನಿಸಲಾಗಿದೆ

1. ಕಲ್ಲುಗಣಿ ಗುತ್ತಿಗೆಯನ್ನು ಮಂಜೂರಾದ ತಿವಾಂಕದಿಂದ ಅಥವಾ ಸದರಿ ಸಾಲಿನಲ್ಲಿ ನಿಷ್ಕ್ರಿಯಗೊಳಿಸಿರುತ್ತೀರಿ. ಅದುದರಿಂದ ನಿಯಮ 6(1) ರಂತೆ ಗುತ್ತಿಗೆ ವಜಾ ಮಾಡಲು ಕ್ರಮ ಕೈಗೊಳ್ಳಲಾಗುವುದು / ಶಿಫಾರಸ್ಸು ಮಾಡಲಾಗುವುದು.
2. 1994 ನೇ ಕರ್ನಾಟಕ ಉಪ ಖನಿಜ ರಿಯಾಯಿತಿ ನಿಯಮದ ಉಪ ನಿಯಮ 18(10) ರ ಪ್ರಕಾರ ನೀವು ಇಲಾಖೆಗೆ ತ್ರೈಮಾಸಿಕ ಮತ್ತು ವಾರ್ಷಿಕ ವರದಿಗಳನ್ನು ನಿಗದಿಪಡಿಸಿದ ಕ್ಯೂ ಮತ್ತು ವೈ ಪ್ರಪತ್ರಗಳನ್ನು ಸಲ್ಲಿಸುತ್ತಿಲ್ಲ.
3. ಕೆ.ಎಂ.ಎಂ.ಸಿ.ಆರ್. ನಿಯಮ 42 ಮತ್ತು ಗುತ್ತಿಗೆ ಕರಾರಿನಂತೆ ನೀವು ಮುಂಗಡವಾಗಿ ಪರಿವಾನಿಗೆ ಚೀಟಿಗಳನ್ನು ಪಡೆದು ಉಪ ಖನಿಜವನ್ನು ಸಾಗಾಣಿಕೆ ಮಾಡಿರುವುದಿಲ್ಲ.
4. 1994 ನೇ ಉಪ ಖನಿಜ ರಿಯಾಯಿತಿ ನಿಯಮ 40 ರ ಪ್ರಕಾರ ಮತ್ತು ಕಲ್ಲುಗಣಿ ಗುತ್ತಿಗೆ ಕರಾರು ಪುಸ್ತಕದ ಭಾಗ-5 ಕಂಡಿಕೆ-2 ರಂತೆ ಕಲ್ಲುಗಣಿ ಗುತ್ತಿಗೆಗೆ ಸಂಬಂಧಪಟ್ಟ ಲೆಕ್ಕ ವರದಿಗಳು / ಪುಸ್ತಕಗಳನ್ನು ಅಧಿಕಾರಿಗಳ ತನಿಖೆಯ ವೇಳೆಯಲ್ಲಿ ಹಾಜರುಪಡಿಸಿರುವುದಿಲ್ಲ.
5. ಕಲ್ಲುಗಣಿ ಪ್ರದೇಶದಲ್ಲಿ ಕಲ್ಲುಗಣಿ ಸಂಖ್ಯೆ ಮತ್ತು ಇತರೆ ವಿವರಗಳನ್ನೊಳಗೊಂಡ ಫಲಕವನ್ನು ಹಾಕಿರುವುದಿಲ್ಲ.
6. ಕಲ್ಲುಗಣಿ ಗುತ್ತಿಗೆಯ ಗಡಿ ಭಾಂಡು ಕಲ್ಲುಗಳನ್ನು ಕೆ.ಎಂ.ಎಂ.ಸಿ.ಆರ್. ನಿಯಮ 18(5) ರಂತೆ ಸುರಕ್ಷಿತವಾಗಿ ಕಾಪಾಡಿ ಅವುಗಳನ್ನು ವಾರ್ಷಿಕ ತಪಾಸಣೆ ಸಮಯದಲ್ಲಿ ತೋರಿಸಿರುವುದಿಲ್ಲ.
7. ನಿಯಮ-36(2)ರ ಪ್ರಕಾರ ಅರ್ಧ ವಾರ್ಷಿಕ ಮುಂಗಡ ಸ್ಥಿರ ತೆರಿಗೆ ರೂ.4688+4688/- ಗಳನ್ನು ಪಾವತಿ ಮಾಡಿರುವುದಿಲ್ಲ.
8. ಆದಾಯ ತೆರಿಗೆ ರೂ. 783/-**The Tax Recovery Officer, TDS-Range 16, Payable at Ramanagaram.** ಇವರ ಹೆಸರಿನಲ್ಲಿ ಡಿ.ಡಿ. ಪಡೆದು ಈ ಕಛೇರಿಗೆ ಪಾವತಿಸ ತಕ್ಕದ್ದು.
9. ಉಲ್ಲೇಖ(2) ರ ಪತ್ರದಲ್ಲಿ ತಿಳಿಸಿರುವಂತೆ ಪರಿಸರ ಸಂರಕ್ಷಣೆ ಶುಲ್ಕ ರೂ 21256/-ನ್ನು ಕಡ್ಡಾಯವಾಗಿ ಪಾವತಿಸತಕ್ಕದ್ದು.
10. ಸ್ಲೋಟಕ ಬಳಸಿ ಗಣಿಗಾರಿಕೆ ಮಾಡುವುದರಿಂದ ಎಂ.ಎಂ.ಸಿ.ಆರ್. 1957ರ ಹಾಗೂ ಕೆ.ಎಂ.ಎಂ.ಸಿ.ಆರ್.1994ರಂತೆ ಕ್ರಿಮಿನಲ್ ಮೊಕದ್ದಮೆಗಾಗಿ ಕ್ರಮ ಕೈಗೊಳ್ಳಲಾಗುವುದು.
11. PAN ಮತ್ತು TIN ಸಂಖ್ಯೆಗಳನ್ನು ಹಾಗೂ ಮೊಬೈಲ್ ದೂರವಾಣಿ ಸಂಖ್ಯೆಗಳನ್ನು ತಪ್ಪದೆ ಈ ಕಛೇರಿಗೆ ಒದಗಿಸುವುದು.
12. AMP ಯನ್ನು "e" ಮತ್ತು "m" ಪರಿವಾನಿಗೆಗಾಗಿ ನೋಂದಣಿ ಮಾಡಿಕೊಳ್ಳುವುದು.

ಆದುದರಿಂದ ಮೇಲ್ಕಾಣಿಸಿದ ನ್ಯೂನತೆಗಳನ್ನು ಸರಿಪಡಿಸಿಕೊಳ್ಳದ ಕಾರಣ ನಿಮಗೆ ಮಂಜೂರು ಆಗಿರುವ ಸದರಿ ಕಲ್ಲುಗಣಿ ಗುತ್ತಿಗೆಯನ್ನು 1994ನೇ ಕರ್ನಾಟಕ ಉಪ ಖನಿಜ ರಿಯಾಯಿತಿ ನಿಯಮದ ಉಪ ನಿಯಮ 45 ರ ಪ್ರಕಾರ ರದ್ದುಗೊಳಿಸಿ ಸರ್ಕಾರಕ್ಕೆ ಬಾಕಿ ಬರಬೇಕಾಗಿರುವ ಹಣವನ್ನು ಭೂಕಂದಾಯ ದೂರದಲ್ಲಿ ಸದರಿ ನಿಯಮದ ಉಪ ನಿಯಮ 39 ರ ಪ್ರಕಾರ ವಸೂಲಿ ಮಾಡಲಾಗುವುದು ಎಂದು ತಿಳಿಯಿರಿ.
"ಸದರಿ ಆಡಿಟ್ ವರದಿಯು ಮಾನ್ಯ ಜಂಟಿ ನಿರ್ದೇಶಕರ ಅನುಮೋದನೆಗೆ ಒಳಪಟ್ಟಿರುತ್ತದೆ"

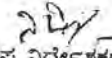
ಉಪ ನಿರ್ದೇಶಕರು
ರಾಮನಗರ

ಶೀ ಹೆಚ್.ಡಿ.ಮುಟ್ಟಸ್ವಾಮಿ ಬಿಸ್ ದೊಡ್ಡೇಗೌಡ
ಒನುಮಂತಪುರದೊಡ್ಡಿ, ಹೆಚ್ ಮಾರನಹಂಚಿ,
ಗನ್ನಪಟ್ಟಣತಾ|| ರಾಮನಗರ ಜಿಲ್ಲೆ,
2ನೇ ಹಂತ, ಜಿ.ಪಿ.ನಗರ ಬೆಂಗಳೂರು-78
ಪತಿಯನ್ನು: 1. ಮಾನ್ಯ ನಿರ್ದೇಶಕರು, ಗಣಿ ಮತ್ತು ಭೂ ವಿಜ್ಞಾನ ಇಲಾಖೆ, ಬೆಂಗಳೂರು ಇವರಿಗೆ ಮಾಹಿತಿಗಾಗಿ ಸಲ್ಲಿಸಿದೆ.
2. ಮಾನ್ಯ ಜಂಟಿ ನಿರ್ದೇಶಕರು, ಗಣಿ ಮತ್ತು ಭೂವಿಜ್ಞಾನ ಇಲಾಖೆ, ಮೈಸೂರು ರವರ ಮಾಹಿತಿಗಾಗಿ ಸಲ್ಲಿಸಿದೆ.

ಮಾಹಿತಿ ದಾಖಲೆ ಕಛೇರಿ ನೀಡಿ
L 24/12
ಇತರೆ ವಿವರಗಳು

ಕಲ್ಲುಗಣಿ ಗುತ್ತಿಗೆ ಸಂಖ್ಯೆ :1097



ಕರ್ನಾಟಕ ಸರ್ಕಾರ
ಗಣಿ ಮತ್ತು ಭೂ ವಿಜ್ಞಾನ ಇಲಾಖೆ

ಶ್ರೀ ಹೆಚ್.ಡಿ.ಪುಟ್ಟಸ್ವಾಮಿ	ಒಪ್ಪಂದದ ಅವಧಿ 27.02.2004 ರಿಂದ 26.02.2009 ರವರೆಗೆ	ಸ್ಥಿರ ತೆರಿಗೆ: 15,000/25,000/1ವರ್ಷಕ್ಕೆ 1 ಎಕರೆಗೆ
ಗಣಿ ಒಪ್ಪಂದದ ಅವಧಿ: 5 ವರ್ಷ, ವಿಸ್ತೀರ್ಣ 0-25 ಎಕರೆ		ಉಪಕರ ರೂ. 0-19 ಮೇಲ್ಮೈ ಬಾಡಿಗೆ ರೂ.1-00
ಖನಿಜ: ಕಟ್ಟಡದ ಕಲ್ಲು/		ಗ್ರಾಮ : ಸೀಬನಹಳ್ಳಿ ಸರ್ವೆನಂ: 88
		ರಾಜಧನ 2,000/ 2,500/ 1,000/ 1,500/ 15/ 30=00
		ಘನ-ಮೀಟರ್‌ಗೆ / ಮೆಟ್ರಿಕ್ ಟನ್‌ಗೆ

ಅನುಬಂಧ - 1

ಸ್ಥಿರ ಬಾಡಿಗೆ / ರಾಜಧನ ವಸೂಲಿ ಮತ್ತು ಬಾಕಿ ವಿವರಗಳು

ಅವಧಿ	ಸಾಗಾಣಿಕೆ	ಹಿಂದಿನ ಬಾಕಿ	ಬೇಡಿಕೆ ರಾಜಧನ	ಸ್ಥಿರ ತೆರಿಗೆ	ಮೊತ್ತ	2011-12 ನೇ ಸಾಲಿನಲ್ಲಿ ವಸೂಲಿ	ಬಾಕಿ/ಅಧಿಕ ಪಾವತಿ
1-4-2011 ರಿಂದ 31-3-2012ರ ಅವಧಿಗೆ	ನಿಷ್ಕ್ರಿಯ	11279	-	9375	20654	-	20654
	ನಿಯಮ 6(3)ರ ಉಲಂಘನೆದಂಡ	-	2000	-	2000	-	2000

ಅನುಬಂಧ - 2

ಮೇಲ್ಮೈ ಬಾಡಿಗೆ ಮತ್ತು ಉಪಕರಗಳ ಬೇಡಿಕೆ ವಸೂಲಿ ಮತ್ತು ಬಾಕಿ ವಿವರಗಳು

ಅವಧಿ	ಹಿಂದಿನ ಬಾಕಿ		ಬೇಡಿಕೆ		ಮೊತ್ತ		ವಸೂಲಿ		ಬಾಕಿ	
	ಮೇ.ಬಾಡಿಗೆ	ಉಪಕರ	ಮೇ.ಬಾಡಿಗೆ	ಉಪಕರ	ಮೇ.ಬಾಡಿಗೆ	ಉಪಕರ	ಮೇ.ಬಾಡಿಗೆ	ಉಪಕರ	ಮೇ.ಬಾಡಿಗೆ	ಉಪಕರ
2011-2012	-	-	1	1	1	1	-	-	1	1

ಅನುಬಂಧ - 3

ರಾಜಧನ : ಸ್ಥಿರ ಬಾಡಿಗೆ ಮೇಲೆ ಬಡ್ಡಿಯ ವಸೂಲಿ ಮತ್ತು ಬಾಕಿ ವಿವರಗಳು

ಅವಧಿ	ಹಿಂದಿನ ಬಾಕಿ	ಪ್ರಸ್ತುತ ಅವಧಿಗೆ ವಿಧಿಸಲಾದ ಬಡ್ಡಿ	ಮೊತ್ತ	ವಸೂಲಿ	31-3-2012 ರ ವರೆಗೆ ಬಾಕಿ ಬಡ್ಡಿ
2011-12 ನೇ ಸಾಲಿನ	-	2748	2748	-	2748-

ಅನುಬಂಧ - 4

ಮೇಲ್ಮೈ ಬಾಡಿಗೆ ಮತ್ತು ಉಪಕರಗಳ ಮೇಲಿನ ಬಡ್ಡಿಯ ಬೇಡಿಕೆ ವಸೂಲಿ ಮತ್ತು ಬಾಕಿ ವಿವರಗಳು *

ಅವಧಿ	ಹಿಂದಿನ ಬಾಕಿ	ಪ್ರಸ್ತುತ ಅವಧಿಗೆ ವಿಧಿಸಲಾದ ಬಡ್ಡಿ	ಮೊತ್ತ	ವಸೂಲಿ	31-3-2012 ರ ವರೆಗೆ ಬಾಕಿ ಬಡ್ಡಿ
2011-12 ನೇ ಸಾಲಿನ	-	-	-	-	-

ಸಂದಾಯದ ವಿವರ

ಕ್ರಮ ಸಂಖ್ಯೆ	ಪಾವತಿ ದಿನಾಂಕ ನಂತರದ ಪಾವತಿ	ರವಾನೆ ಪ್ರಮಾಣ	ರಾಜಧನ ಬಾಕಿ	ಪರವಾನಿಗೆ ಸಂಖ್ಯೆ	ಪೋಸ್ಟಿಂಗ್ ತುಳ್ಳು	ರಸೀದಿ ಸಂಖ್ಯೆ	ಆದಾಯ ತೆರಿಗೆ ಪಾವತಿ ವಿವರ	
							ಡಿ.ಡಿ. ಸಂಖ್ಯೆ	ಪಾವತಿ ಮೊತ್ತ

ಉಪನಿರ್ದೇಶಕರು
ಗಣಿ ಮತ್ತು ಭೂವಿಜ್ಞಾನ ಇಲಾಖೆ
ರಾಮನಗರ

24/12
24/12

ಸಂಖ್ಯೆ: ಗಭೂಇ:ಉನಿರಾ:ಡಿ.ಡಿ:ಕಗಗು:1097/2011-12

ಕರ್ನಾಟಕ ಸರ್ಕಾರ

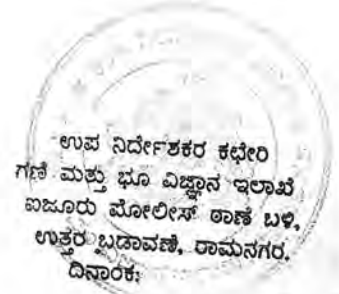

DISPATCHED

ಬೇಡಿಕೆ ಪತ್ರ

ವಿಷಯ: 2010-11ನೇ ಸಾಲಿನ ಕಲ್ಯಾಣ ಗುತ್ತಿಗೆ ಸಂಖ್ಯೆ 1097ರ ಮೇಲಿನ ರಾಜಧನ ಬೇಡಿಕೆ ಬಗ್ಗೆ
ಉಲ್ಲೇಖ: 1) ಸರ್ಕಾರದ ಅಧಿಸೂಚನೆ ಸಂಖ್ಯೆ ಸಿ.ಐ.56 ಎಂಎಂಎನ್ 2006 ದಿ: 23.6.2007
2) ಈ ಕಛೇರಿ ತಿಳುವಳಿಕೆ ಪತ್ರ ಸಂಖ್ಯೆ/ಗಭೂಇ/ಉನಿರಾ/ಕಗಗು.1097/11-12/17 20
ದಿನಾಂಕ: 1-5-2011

2010-11 ನೇ ಸಾಲಿನ ಕಲ್ಯಾಣ ಗುತ್ತಿಗೆಯ ಲೆಕ್ಕ ಪರಿಶೀಲನಾ ವರದಿಯನ್ನು ಈ ಪತ್ರದೊಂದಿಗೆ ಲಗತ್ತಿಸಲಾಗಿದೆ. ಸದರಿ ಅವಧಿಗೆ ನೀವು ಪಾವತಿಸಬೇಕಾದ ಒಟ್ಟು ಬಾಕಿ ಈ ಕೆಳಕಂಡಂತೆ ಇರುತ್ತದೆ. ಹಾಗೂ ವಿವರಗಳನ್ನು ಅನುಬಂಧದಲ್ಲಿ ನೀಡಲಾಗಿದೆ.

1. ರಾಜಧನ / ಸ್ಥಿರ ಬಾಡಿಗೆ	ರೂ.	11279/-
2. ಮೇಲ್ಮೈ ಬಾಡಿಗೆ / ಉಪಕರ	ರೂ.	-
3. ಸ್ಥಿರ ತೆರಿಗೆ ಮೇಲಿನ ಬಾಕಿ	ರೂ.	-
4. ಕೆ.ಎಂ.ಎಂ.ಸಿ.ಆರ್. ನಿಯಮ 6(3) ರಂತೆ ಗುತ್ತಿಗೆ ನಿಬಂಧನೆಗಳ ಉಲ್ಲಂಘನೆ ಬಗ್ಗೆ ದಂಡ	ರೂ.	-
5. ನಂತರದ ಪಾವತಿ ದಿನಾಂಕ: 2.7.2011	ರೂ.	-
ಒಟ್ಟು ಬಾಕಿ	ರೂ.	11279/-

ಒಟ್ಟು ಪರವಾನಿಗೆ ಸಂಖ್ಯೆ: _____
ಪೋಸ್ಟಿಂಗ್ ಶುಲ್ಕ
ಪರವಾನಿಗೆ/ಒಂದಕ್ಕೆ
ರೂ.50 ರಂತೆ ಒಟ್ಟು } _____

ಮೇಲ್ಕಾಣಿಸಿದ ಮೊತ್ತಕ್ಕೆ ಪ್ರತ್ಯೇಕವಾಗಿ " ಉಪ ನಿರ್ದೇಶಕರು, ಗಣಿ ಮತ್ತು ಭೂ ವಿಜ್ಞಾನ ಇಲಾಖೆ, ರಾಮನಗರ " ಇವರ ಹೆಸರಿಗೆ ಡಿ.ಡಿ. ಪಡೆದು 60 ದಿನಗಳಲ್ಲಿ ಸಂದಾಯ ಮಾಡತಕ್ಕದ್ದು. ಹಾಗೂ ನಿಯಮಗಳನ್ವಯ ಬಾಕಿ ಮೊತ್ತಕ್ಕೆ ಶೇಕಡ 15 ರ ಬಡ್ಡಿ ವಿಧಿಸಲಾಗುವುದು.

1. ಕಲ್ಯಾಣ ಗುತ್ತಿಗೆಯನ್ನು ಪೂರ್ಣವಾಗಿ ಪರಿಶೀಲಿಸಿದ ದಿನಾಂಕದಿಂದ ಅಥವಾ ಸದರಿ ಸಾಲಿನಲ್ಲಿ ನಿಷ್ಕ್ರಿಯಗೊಳಿಸಿರುತ್ತೀರಿ. ಆದುದರಿಂದ ನಿಯಮ 6(1) ರಂತೆ ಗುತ್ತಿಗೆ ವಜಾ ಮಾಡಲು ಕ್ರಮ ಕೈಗೊಳ್ಳಲಾಗುವುದು / ಶಿಫಾರಸ್ಸು ಮಾಡಲಾಗುವುದು.
2. 1994 ನೇ ಕರ್ನಾಟಕ ಉಪ ಖನಿಜ ರಿಯಾಯಿತಿ ನಿಯಮದ ಉಪ ನಿಯಮ 18(10) ರ ಪ್ರಕಾರ ನೀವು ಇಲಾಖೆಗೆ ತ್ರೈಮಾಸಿಕ ಮತ್ತು ವಾರ್ಷಿಕ ವರದಿಗಳನ್ನು ನಿಗದಿಪಡಿಸಿದ ಕ್ರಮ ಮತ್ತು ವೈ ಪ್ರಪತ್ರಗಳನ್ನು ಸಲ್ಲಿಸುತ್ತಿಲ್ಲ.
3. ಕೆ.ಎಂ.ಎಂ.ಸಿ.ಆರ್. ನಿಯಮ 42 ಮತ್ತು ಗುತ್ತಿಗೆ ಕರಾರಿನಂತೆ ನೀವು ಮುಂಗಡವಾಗಿ ಪರವಾನಿಗೆ ಚೀಟಿಗಳನ್ನು ಪಡೆದು ಉಪ ಖನಿಜವನ್ನು ಸಾಗಾಣಿಕೆ ಮಾಡಿರುವುದಿಲ್ಲ.
4. 1994 ನೇ ಉಪ ಖನಿಜ ರಿಯಾಯಿತಿ ನಿಯಮ 40 ರ ಪ್ರಕಾರ ಮತ್ತು ಕಲ್ಯಾಣ ಗುತ್ತಿಗೆ ಕರಾರು ಪುಸ್ತಕದ ಭಾಗ-5 ಕಂಡಿಕೆ-2 ರಂತೆ ಕಲ್ಯಾಣ ಗುತ್ತಿಗೆಗೆ ಸಂಬಂಧಪಟ್ಟ ಲೆಕ್ಕ ವರದಿಗಳು / ಪುಸ್ತಕಗಳನ್ನು ಅಧಿಕಾರಿಗೆ ತನಿಖೆಯ ವೇಳೆಯಲ್ಲಿ ಹಾಜರುಪಡಿಸಿರುವುದಿಲ್ಲ.
5. ಕಲ್ಯಾಣ ಪ್ರದೇಶದಲ್ಲಿ ಕಲ್ಯಾಣ ಗುತ್ತಿಗೆ ಸಂಖ್ಯೆ ಮತ್ತು ಇತರ ವಿವರಗಳನ್ನೊಳಗೊಂಡ ಫಲಕವನ್ನು ಹಾಕಿರುವುದಿಲ್ಲ.
6. ಕಲ್ಯಾಣ ಗುತ್ತಿಗೆಯ ಗಡಿ ಭಾಂದು ಕಲ್ಯಾಣ ಗುತ್ತಿಗೆ ಕೆ.ಎಂ.ಎಂ.ಸಿ.ಆರ್. ನಿಯಮ 18(5) ರಂತೆ ಸುರಕ್ಷಿತವಾಗಿ ಕಾಪಾಡಿ ಅವುಗಳನ್ನು ವಾರ್ಷಿಕ ತಪಾಸಣೆ ಸಮಯದಲ್ಲಿ ತೋರಿಸುವುದಿಲ್ಲ.
7. ನಿಯಮ-36(2)ರ ಪ್ರಕಾರ ಅರ್ಧ ವಾರ್ಷಿಕ ಮುಂಗಡ ಸ್ಥಿರ ತೆರಿಗೆ ರೂ.4688/- ಗಳನ್ನು ಪಾವತಿ ಮಾಡಿರುವುದಿಲ್ಲ.
8. ಆದಾಯ ತೆರಿಗೆ ರೂ. 211/- The Tax Recovery Officer, TDS Range 16, Payable at Ramanagaram. ಇವರ ಹೆಸರಿನಲ್ಲಿ ಡಿ.ಡಿ. ಪಡೆದು ಈ ಕಛೇರಿಗೆ ಪಾವತಿಸ ತಕ್ಕದ್ದು.
9. ಉಲ್ಲೇಖ(2) ರ ಪತ್ರದಲ್ಲಿ ತಿಳಿಸಿರುವಂತೆ ಪರಿಸರ ಸಂರಕ್ಷಣೆ ಶುಲ್ಕ ರೂ. 21255/- ನ್ನು ಪಾವತಿಸತಕ್ಕದ್ದು.
10. ಸ್ವೀಕೃತ ಬಳಸಿ ಗಣಿಗಾರಿಕೆ ಮಾಡುವುದರಿಂದ ಎಂ.ಎಂ.ಸಿ.ಆರ್. 1957ರ ಹಾಗೂ ಕೆ.ಎಂ.ಎಂ.ಸಿ.ಆರ್.1994ರಂತೆ ಕ್ರಿಮಿನಲ್ ಮೊಕದ್ದಮೆಗಾಗಿ ಕ್ರಮ ಕೈಗೊಳ್ಳಲಾಗುವುದು.
11. PAN ಮತ್ತು TIN ಸಂಖ್ಯೆಗಳನ್ನು ಹಾಗೂ ಮೊಬೈಲ್ ದೂರವಾಣಿ ಸಂಖ್ಯೆಗಳನ್ನು ತಪ್ಪದೆ ಈ ಕಛೇರಿಗೆ ಒದಗಿಸುವುದು.

ಆದುದರಿಂದ ಮೇಲ್ಕಾಣಿಸಿದ ನ್ಯೂನತೆಗಳನ್ನು ಸರಿಪಡಿಸಿಕೊಳ್ಳದ ಕಾರಣ ನಿಮಗೆ ಮಂಜೂರು ಆಗಿರುವ ಸದರಿ ಕಲ್ಯಾಣ ಗುತ್ತಿಗೆಯನ್ನು 1994ನೇ ಕರ್ನಾಟಕ ಉಪ ಖನಿಜ ರಿಯಾಯಿತಿ ನಿಯಮದ ಉಪ ನಿಯಮ 45 ರ ಪ್ರಕಾರ ರದ್ದುಗೊಳಿಸಿ ಸರ್ಕಾರಕ್ಕೆ ಬಾಕಿ ಬರಬೇಕಾಗಿರುವ ಹಣವನ್ನು ಭೂಕಂದಾಯ ರೂಪದಲ್ಲಿ ಸದರಿ ನಿಯಮದ ಉಪ ನಿಯಮ 39 ರ ಪ್ರಕಾರ ವಸೂಲಿ ಮಾಡಲಾಗುವುದು ಎಂದು ತಿಳಿಯಿರಿ.

"ಸದರಿ ಆಡಿಕೆ" ವರದಿಯು ಮಾನ್ಯ ಜಂಟಿ ನಿರ್ದೇಶಕರ ಅನುಮೋದನೆಗೆ ಒಳಪಟ್ಟಿರುತ್ತದೆ

ಸಹಿ/_____
ಉಪ ನಿರ್ದೇಶಕರು
ರಾಮನಗರ

ಗೆ:
ಶ್ರೀ. ಹೆಚ್.ಡಿ. ಪುಟ್ಟಸ್ವಾಮಿ ಬಿನ್ ದೊಡ್ಡೇಗೌಡ,
ಹನುಮಂತಪುರದೊಡ್ಡಿ, ಹೆಚ್. ಮಾರನಹಳ್ಳಿ ಅಂಚೆ,
ಚನ್ನಪಟ್ಟಣ ತಾಲ್ಲೂಕು ಮತ್ತು ಜಿಲ್ಲೆ.

ಪ್ರತಿಯನ್ನು: 1. ಮಾನ್ಯ ನಿರ್ದೇಶಕರು, ಗಣಿ ಮತ್ತು ಭೂ ವಿಜ್ಞಾನ ಇಲಾಖೆ, ಬೆಂಗಳೂರು ಇವರಿಗೆ ಮಾಹಿತಿಗಾಗಿ ಸಲ್ಲಿಸಿದೆ.
2. ಮಾನ್ಯ ಜಂಟಿ ನಿರ್ದೇಶಕರು, ಗಣಿ ಮತ್ತು ಭೂವಿಜ್ಞಾನ ಇಲಾಖೆ, ಮೈಸೂರು ರವರ ಮಾಹಿತಿಗಾಗಿ ಸಲ್ಲಿಸಿದೆ.

ಮಾಹಿತಿ ಹಕ್ಕಿನ ಕಾಯಿದೆ 2017 ನೀಡಿದೆ

ಕಲ್ಲುಗಣ ಗುತ್ತಿಗೆ ಸಂಖ್ಯೆ : 1097



ಕರ್ನಾಟಕ ಸರ್ಕಾರ
ಗಣ ಮತ್ತು ಭೂ ವಿಜ್ಞಾನ ಇಲಾಖೆ

ಶ್ರೀ. ಹೆಚ್.ಡಿ. ಪುಟ್ಟಸ್ವಾಮಿ	ಸ್ಥಿರ ತರಿಗೆ: 15,000/25,000/1ವರ್ಷಕ್ಕೆ 1 ಎಕರೆಗೆ
ಒಪ್ಪಂದದ ಅವಧಿ: 27.02.2004 ರಿಂದ 26.02.2009 ರವರೆಗೆ	ಉಪಕರ ರೂ. 0-19 ಮೇಲ್ಮೈ ಬಾಡಿಗೆ ರೂ.1-00
ಗಣ ಒಪ್ಪಂದದ ಅವಧಿ: 5ವರ್ಷ, ವಿಸ್ತೀರ್ಣ: 0-25 ಎಕರೆ	ಗ್ರಾಮ : ಸೀಬನಹಳ್ಳಿ
ಖನಿಜ: ಕಟ್ಟಡದ ಕಲ್ಲು/	ರಾಜಧನ 2,000/ 2,500/ 1,000/ 1,500/.15/ 30=00
	ಘನ ಮೀಟರ್‌ಗೆ / ಮೆಟ್ರಿಕ್ ಟನ್‌ಗೆ

ಅನುಬಂಧ - 1

ಸ್ಥಿರ ಬಾಡಿಗೆ / ರಾಜಧನ ವಸೂಲಿ ಮತ್ತು ಬಾಕಿ ವಿವರಗಳು

ಅವಧಿ	ಸಾಗಾಣಿಕೆ	ಹಿಂದಿನ ಬಾಕಿ	ಬೇಡಿಕೆ ರಾಜಧನ	ಸ್ಥಿರ ತರಿಗೆ	ಮೊತ್ತ	2010-11 ನೇ ಸಾಲಿನಲ್ಲಿ ವಸೂಲಿ	ಬಾಕಿ/ಅಧಿಕ ಪಾವತಿ
1-4-2010 ರಿಂದ 31-3-2011 ರ ಅವಧಿಗೆ	ನಿಷ್ಕ್ರಿಯ	21006	-	9375	30381	19102	11279
	ನಿಯಮ 6(3)ರ ಉಲಂಘನೆದಂಡ	-	2000	-	2000/-	2000	-

ಅನುಬಂಧ - 2

ಮೇಲ್ಮೈ ಬಾಡಿಗೆ ಮತ್ತು ಉಪಕರಗಳ ಬೇಡಿಕೆ ವಸೂಲಿ ಮತ್ತು ಬಾಕಿ ವಿವರಗಳು

ಅವಧಿ 2010-2011	ಹಿಂದಿನ ಬಾಕಿ		ಬೇಡಿಕೆ		ಮೊತ್ತ		ವಸೂಲಿ		ಬಾಕಿ	
	ಮೇ.ಬಾಡಿಗೆ	ಉಪಕರ	ಮೇ.ಬಾಡಿಗೆ	ಉಪಕರ	ಮೇ.ಬಾಡಿಗೆ	ಉಪಕರ	ಮೇ.ಬಾಡಿಗೆ	ಉಪಕರ	ಮೇ.ಬಾಡಿಗೆ	ಉಪಕರ
	-	-	1	1	1	1	1	1	-	-

ಅನುಬಂಧ - 3

ರಾಜಧನ : ಸ್ಥಿರ ಬಾಡಿಗೆ ಮೇಲೆ ಬಡ್ಡಿಯ ವಸೂಲಿ ಮತ್ತು ಬಾಕಿ ವಿವರಗಳು

ಅವಧಿ	ಹಿಂದಿನ ಬಾಕಿ	ಪ್ರಸ್ತುತ ಅವಧಿಗೆ ವಿಧಿಸಲಾದ ಬಡ್ಡಿ	ಮೊತ್ತ	ವಸೂಲಿ	31-3-2011 ರ ವರೆಗೆ ಬಾಕಿ ಬಡ್ಡಿ
2010-11 ನೇ ಸಾಲಿನ	-	2132	2132	2132	-

ಅನುಬಂಧ - 4

ಮೇಲ್ಮೈ ಬಾಡಿಗೆ ಮತ್ತು ಉಪಕರಗಳ ಮೇಲಿನ ಬಡ್ಡಿಯ ಬೇಡಿಕೆ ವಸೂಲಿ ಮತ್ತು ಬಾಕಿ ವಿವರಗಳು

ಅವಧಿ	ಹಿಂದಿನ ಬಾಕಿ	ಪ್ರಸ್ತುತ ಅವಧಿಗೆ ವಿಧಿಸಲಾದ ಬಡ್ಡಿ	ಮೊತ್ತ	ವಸೂಲಿ	31-3-2011 ರ ವರೆಗೆ ಬಾಕಿ ಬಡ್ಡಿ
2010-11 ನೇ ಸಾಲಿನ	-	-	-	-	-

ಸಂದಾಯದ ವಿವರ

ಕ್ರಮ ಸಂಖ್ಯೆ	ಪಾವತಿ ದಿನಾಂಕ	ರವಾನೆ ಪ್ರಮಾಣ	ರಾಜಧನ ಬಾಕಿ	ಪರವಾನಿಗೆ ಸಂಖ್ಯೆ	ಪ್ರೊಸೆಸಿಂಗ್ ಶುಲ್ಕ	ರಸೀದಿ ಸಂಖ್ಯೆ	ಆದಾಯ ತರಿಗೆ ಪಾವತಿ ವಿವರ	
							ಡಿ.ಡಿ. ಸಂಖ್ಯೆ	ಪಾವತಿ ಮೊತ್ತ
1	30.11.2010	-	21006/-					
2	28.12.2010	-	2230/-			1272763		
						1272934		

ಉಪನಿರ್ದೇಶಕರು
ಗಣ ಮತ್ತು ಭೂವಿಜ್ಞಾನ ಇಲಾಖೆ
ರಾಮನಗರ



ಅಧಿಕಾರ ವಹಿವಾಟು ವರದಿ
 ಸರ್ಕಾರಿ ಸೇವೆಗೆ ವರ್ಗಾವಣೆ

ಅಧಿಕಾರ ವಹಿವಾಟು ವರದಿ
 ಸರ್ಕಾರಿ ಸೇವೆಗೆ ವರ್ಗಾವಣೆ
 ಸಂಖ್ಯೆ: 100/2010
 ದಿನಾಂಕ: 31-3-2010

ಅನುಬಂಧ - 1

ಅಧಿಕಾರ ವಹಿವಾಟು ವರದಿ	ಅಧಿಕಾರ ವಹಿವಾಟು ವರದಿ	ಅಧಿಕಾರ ವಹಿವಾಟು ವರದಿ	ಅಧಿಕಾರ ವಹಿವಾಟು ವರದಿ	ಅಧಿಕಾರ ವಹಿವಾಟು ವರದಿ	ಅಧಿಕಾರ ವಹಿವಾಟು ವರದಿ	ಅಧಿಕಾರ ವಹಿವಾಟು ವರದಿ
1-4-2009 ರಿಂದ 31-3-2010 ರ ವರೆಗೆ	550 ಮೂಲಕ	21934	16500	--	38439	17433
	ನಿಯಮ 0(3) ರ ಅನ್ವಯದಲ್ಲಿ	--	2000	--	2000	2000

ಅನುಬಂಧ - 2

ಅಧಿಕಾರ ವಹಿವಾಟು ವರದಿ	ಮೇಲ್ಮೈ ವಾಡಿಗೆ ಮತ್ತು ಉಪಕರಗಳ ಮೇಲಿನ ವೇತನ ಪೂರೈಕೆ ಮತ್ತು ವಾಕಿ ವಿವರಗಳು		ಮೇಲ್ಮೈ ವಾಡಿಗೆ		ಮೊತ್ತ		ಪೂರೈಕೆ		ವಾಕಿ	
	ಮೇಲ್ಮೈ ವಾಡಿಗೆ	ಉಪಕರ	ಮೇಲ್ಮೈ ವಾಡಿಗೆ	ಉಪಕರ	ಮೇಲ್ಮೈ ವಾಡಿಗೆ	ಉಪಕರ	ಮೇಲ್ಮೈ ವಾಡಿಗೆ	ಉಪಕರ	ಮೇಲ್ಮೈ ವಾಡಿಗೆ	ಉಪಕರ
2009-2010	--	--	1-00	1-00	1-00	1-00	1-00	1-00	--	--

ಅನುಬಂಧ - 3

ಅಧಿಕಾರ ವಹಿವಾಟು ವರದಿ	ಅಧಿಕಾರ ವಹಿವಾಟು ವರದಿ	ಅಧಿಕಾರ ವಹಿವಾಟು ವರದಿ	ಅಧಿಕಾರ ವಹಿವಾಟು ವರದಿ	ಅಧಿಕಾರ ವಹಿವಾಟು ವರದಿ
2009-10 ಸಾಲಿನ ಸಾಲಿನ	--	2504	2504	2504

ಅನುಬಂಧ - 4

ಅಧಿಕಾರ ವಹಿವಾಟು ವರದಿ	ಅಧಿಕಾರ ವಹಿವಾಟು ವರದಿ	ಅಧಿಕಾರ ವಹಿವಾಟು ವರದಿ	ಅಧಿಕಾರ ವಹಿವಾಟು ವರದಿ	ಅಧಿಕಾರ ವಹಿವಾಟು ವರದಿ
2009-10 ಸಾಲಿನ ಸಾಲಿನ	--	--	--	--

ಪಾಪತಿ ವಿವರ

ಅಧಿಕಾರ ವಹಿವಾಟು ವರದಿ	ಅಧಿಕಾರ ವಹಿವಾಟು ವರದಿ	ಅಧಿಕಾರ ವಹಿವಾಟು ವರದಿ	ಅಧಿಕಾರ ವಹಿವಾಟು ವರದಿ	ಅಧಿಕಾರ ವಹಿವಾಟು ವರದಿ

L 81.4

ಅಧಿಕಾರ ವಹಿವಾಟು ವರದಿ
 ಸರ್ಕಾರಿ ಸೇವೆಗೆ ವರ್ಗಾವಣೆ
 ಸಂಖ್ಯೆ: 100/2010
 ದಿನಾಂಕ: 31-3-2010

ಕರ್ನಾಟಕ ಸರ್ಕಾರ
ಕನ್ನಡ ಅನುಷ್ಠಾನ ವರ್ಷ ೨೦೦೯

DESIGN
ON.....

ಫೋನ್:ಉನಿರಾ:ಡಿಸಿಬಿ:ಕಗಗು:1097/2009-10

ಉಪ ನಿರ್ದೇಶಕರ ಕಛೇರಿ
ಗಣಿ ಮತ್ತು ಭೂ ವಿಜ್ಞಾನ ಇಲಾಖೆ
ಛಾಜೂರು ಪೋಲೀಸ್ ಠಾಣೆ ೭
ಉತ್ತರ ಬಡಾವಣೆ, ರಾಮನಗರ.
ದಿನಾಂಕ:

ಬೇಡಿಕೆ ಪತ್ರ

ವಿಷಯ: 2008-09ನೇ ಸಾಲಿನ ಕಲ್ಲುಗಣಿ ಗುತ್ತಿಗೆ ಸಂಖ್ಯೆ 1097ರ ಮೇಲಿನ ರಾಜಧನ ಬೇಡಿಕೆ ಬಗ್ಗೆ.
ಉಲ್ಲೇಖ:1) ಸರ್ಕಾರದ ಅಧಿಸೂಚನೆ ಸಂಖ್ಯೆ ಸಿಐ.56 ಎಂಎಂಎನ್ 2006 ದಿ: 23.6.2007
2) ಈ ಕಛೇರಿ ತಿಳುವಳಿಕೆ ಪತ್ರ ಸಂಖ್ಯೆ/ಭೂಇ/ಉನಿರಾ/ಕಗಗು.1097/ಪ.ಸಂ.ಶು/2008-09.

2008-09ನೇ ಸಾಲಿನ ಕಲ್ಲುಗಣಿ ಗುತ್ತಿಗೆಯ ಲೆಕ್ಕ ಪರಿಶೀಲನಾ ವರದಿಯನ್ನು ಈ ಪತ್ರದೊಂದಿಗೆ ಲಗತ್ತಿಸಲಾಗಿದೆ. ಸದರಿ ಅವಧಿಗೆ ನೀವು ಪಾವತಿಸಬೇಕಾಗಬಹುದಾದ ಈ ಕೆಳಕಂಡಂತೆ ಇದ್ದುಕೊಂಡು ಹಾಗೂ ವಿವರಗಳನ್ನು ಅನುಬಂಧದಲ್ಲಿ ನೀಡಲಾಗಿದೆ.

1. ರಾಜಧನ / ಸ್ಥಿರ ಬಾಡಿಗೆ	ರೂ. 21939=00
2. ಮೇಲ್ವಿಚಾರಣೆ / ಉಪಕರ	ರೂ. --
3. ಸ್ಥಿರ ತೆರಿಗೆ ಮೇಲಿನ ಬಡ್ಡಿ	ರೂ. --
4. ಕೆ.ಎಂ.ಎಂ.ಸಿ.ಆರ್. ನಿಯಮ 6(3) ರಂತೆ ಗುತ್ತಿಗೆ ನಿಬಂಧನೆಗಳ ಉಲ್ಲಂಘನೆ ಬಗ್ಗೆ ದಂಡ	ರೂ. --
5. ನಂತರದ ಪಾವತಿ ದಿನಾಂಕ;	ರೂ. --
ಒಟ್ಟು	ರೂ. 21939=00

ಒಟ್ಟು ಪರವಾನಿಗೆ ಸಂಖ್ಯೆ: _____
ಪೊಸಿಸಿಂಗ್ ಶುಲ್ಕ
ಪರವಾನಿಗೆ ಒಂದಕ್ಕೆ
ರೂ.50 ರಂತೆ ಒಟ್ಟು } _____

ಮೇಲ್ಕಾಣಿಸಿದ ಮೊತ್ತಕ್ಕೆ ಪ್ರತ್ಯೇಕವಾಗಿ " ಉಪ ನಿರ್ದೇಶಕರು, ಗಣಿ ಮತ್ತು ಭೂ ವಿಜ್ಞಾನ ಇಲಾಖೆ, ರಾಮನಗರ " ಇವರ ಹೆಸರಿಗೆ ಡಿ.ಡಿ. ಪಡೆದು 60 ದಿನಗಳಲ್ಲಿ ಸಂದಾಯ ಮಾಡತಕ್ಕದ್ದು. ಹಾಗೂ ನಿಯಮಗಳನ್ವಯ ಬಾಕಿ ಮೊತ್ತಕ್ಕೆ ಶೇಕಡೆ 15 ರ ಬಡ್ಡಿ ವಿಧಿಸಲಾಗುವುದು.

ಲೆಕ್ಕ ಪರಿಶೀಲನಾ ವೇಳೆಯಲ್ಲಿ ಈ ಕೆಳಗಿನ ನೂನ್ಯತೆಗಳನ್ನು ಗಮನಿಸಲಾಗಿದೆ

01. ಕಲ್ಲುಗಣಿ ಗುತ್ತಿಗೆಯನ್ನು ಮಂಜೂರಾದ ದಿನಾಂಕದಿಂದ ಅಥವಾ ಸದರಿ ಸಾಲಿನಲ್ಲಿ ನಿಷ್ಕ್ರಿಯಗೊಳಿಸಿರುತ್ತೀರಿ. ಆದುದರಿಂದ ನಿಯಮ 6(1) ರಂತೆ ಗುತ್ತಿಗೆ ವಜಾ ಮಾಡಲು ಕ್ರಮ ಕೈಗೊಳ್ಳಲಾಗುವುದು / ಶಿಫಾರಸ್ಸು ಮಾಡಲಾಗುವುದು.
02. 1994 ನೇ ಕರ್ನಾಟಕ ಉಪ ಖನಿಜ ರಿಯಾಯಿತಿ ನಿಯಮದ ಉಪ ನಿಯಮ 18(10) ರ ಪ್ರಕಾರ ನೀವು ಇಲಾಖೆಗೆ ತ್ರೈಮಾಸಿಕ ಮತ್ತು ವಾರ್ಷಿಕ ವರದಿಗಳನ್ನು ನಿಗದಿಪಡಿಸಿದ ಕ್ಯೂ ಮತ್ತು ವೈ ಪ್ರವೃತ್ತಿಗಳನ್ನು ಸಲ್ಲಿಸುತ್ತಿಲ್ಲ.
03. ಕೆ.ಎಂ.ಎಂ.ಸಿ.ಆರ್. ನಿಯಮ 42 ಮತ್ತು ಗುತ್ತಿಗೆ ಕರಾರಿನಂತೆ ನೀವು ಮುಂಗಡವಾಗಿ ಪರವಾನಿಗೆ ಚೀಟಿಗಳನ್ನು ಪಡೆದು ಉಪ ಖನಿಜವನ್ನು ಸಾಗಾಣಿಕೆ ಮಾಡಿರುವುದಿಲ್ಲ.
04. 1994 ನೇ ಉಪ ಖನಿಜ ರಿಯಾಯಿತಿ ನಿಯಮ 40 ರ ಪ್ರಕಾರ ಮತ್ತು ಕಲ್ಲುಗಣಿ ಗುತ್ತಿಗೆ ಕರಾರು ಪುಸ್ತಕದ ಭಾಗ-5 ಕಂಡಿಕೆ-2 ರಂತೆ ಕಲ್ಲುಗಣಿ ಗುತ್ತಿಗೆಗೆ ಸಂಬಂಧಪಟ್ಟ ಲೆಕ್ಕ ವರದಿಗಳು / ಮಸೂದೆಗಳನ್ನು ಅಧಿಕಾರಿಗೆ ತನಿಖೆಯ ವೇಳೆಯಲ್ಲಿ ಹಾಜರುಪಡಿಸಿರುವುದಿಲ್ಲ.
05. ಕಲ್ಲುಗಣಿ ಪ್ರದೇಶದಲ್ಲಿ ಕಲ್ಲುಗಣಿ ಸಂಖ್ಯೆ ಮತ್ತು ಇತರೆ ವಿವರಗಳನ್ನೊಳಗೊಂಡ ಫಲಕವನ್ನು ಹಾಕಿರುವುದಿಲ್ಲ.
06. ಕಲ್ಲುಗಣಿ ಗುತ್ತಿಗೆಯ ಗಡಿ ಭಾಂದು ಕಲ್ಲುಗಳನ್ನು ಕೆ.ಎಂ.ಎಂ.ಸಿ.ಆರ್. ನಿಯಮ 18(5) ರಂತೆ ಸುರಕ್ಷಿತವಾಗಿ ಕಾಪಾಡಿ ಅವುಗಳನ್ನು ವಾರ್ಷಿಕ ತಪಾಸಣೆ ಸಮಯದಲ್ಲಿ ತೋರಿಸಿರುವುದಿಲ್ಲ.
07. ನಿಯಮ-36(2)ರ ಪ್ರಕಾರ ಅರ್ಧ ವಾರ್ಷಿಕ ಮುಂಗಡ ಸ್ಥಿರ ತೆರಿಗೆ ರೂ. _____ ಗಳನ್ನು ಪಾವತಿ ಮಾಡಿರುವುದಿಲ್ಲ.
08. ಆದಾಯ ತೆರಿಗೆ ರೂ.269=00. **The Tax Recovery Officer, TDS Range 16, Bangalore, Payable at Ramanagaram.** ಇವರ ಹೆಸರಿನಲ್ಲಿ ಡಿ.ಡಿ. ಪಡೆದು ಈ ಕಛೇರಿಗೆ ಪಾವತಿಸ ತಕ್ಕದ್ದು.
09. ಉಲ್ಲೇಖ (2) ರ ಪತ್ರದಲ್ಲಿ ತಿಳಿಸಿರುವಂತೆ ಪರಿಸರ ಸಂರಕ್ಷಣೆ ಶುಲ್ಕ ರೂ. ೨/೨೫೬ ನ್ನು ಪಾವತಿಸತಕ್ಕದ್ದು.

ಆದುದರಿಂದ ಮೇಲ್ಕಾಣಿಸಿದ ನೂನ್ಯತೆಗಳನ್ನು ಸರಿಪಡಿಸಿಕೊಳ್ಳದ ಕಾರಣ ನಿಮಗೆ ಮಂಜೂರು ಆಗಿರುವ ಸದರಿ ಕಲ್ಲುಗಣಿ ಗುತ್ತಿಗೆಯನ್ನು 1994ನೇ ಕರ್ನಾಟಕ ಉಪ ಖನಿಜ ರಿಯಾಯಿತಿ ನಿಯಮದ ಉಪ ನಿಯಮ 45 ರ ಪ್ರಕಾರ ರದ್ದುಗೊಳಿಸಿ ಸರ್ಕಾರಕ್ಕೆ ಬಾಕಿ ಬರಬೇಕಾಗಿರುವ ಹಣವನ್ನು ಭೂಕಂದಾಯ ರೂಪದಲ್ಲಿ ಸದರಿ ನಿಯಮದ ಉಪ ನಿಯಮ 39 ರ ಪ್ರಕಾರ ವಸೂಲಿ ಮಾಡಲಾಗುವುದು ಎಂದು ತಿಳಿಯಿರಿ.

ಈ ಪತ್ರವನ್ನು ಅಂತಿಮ ತಿಳುವಳಿಕೆ ಪತ್ರವೆಂದು ಪರಿಗಣಿಸತಕ್ಕದ್ದು.

 ಉಪ ನಿರ್ದೇಶಕರು
 ರಾಮನಗರ
 ೨೦/೦೬/೦೯

ಗೆ:
ಶ್ರೀ ಹೆಚ್.ಡಿ.ಪುಟ್ಟಸ್ವಾಮಿ ಬಿನ್ ದೊಡ್ಡಗೌಡ.
ಹನುಮಾಪುರದೊಡ್ಡಿ, ಹೆಚ್.ಮಾರನಹಳ್ಳಿ, ಚನ್ನಪಟ್ಟಣ ತಾ,
ರಾಮನಗರ ಜಿಲ್ಲೆ.

ಪ್ರತಿಯನ್ನು: ನಿರ್ದೇಶಕರು, ಗಣಿ ಮತ್ತು ಭೂ ವಿಜ್ಞಾನ ಇಲಾಖೆ, ಬೆಂಗಳೂರು ಇವರಿಗೆ ಸಲ್ಲಿಸುತ್ತಾ, ಸದರಿ ಗುತ್ತಿಗೆದಾರರು ನಿಗದಿತ ಅವಧಿಯೊಳಗೆ ಪಾಲನಾ ವರದಿ ಸಲ್ಲಿಸದಿದ್ದಲ್ಲಿ ಹಾಗೂ ಬಾಕಿ ಹಣವನ್ನು ಸಂದಾಯ ಮಾಡದೇ ಹೋದ ಪಕ್ಷದಲ್ಲಿ ಸದರಿ ಕಲ್ಲುಗಣಿ ಗುತ್ತಿಗೆಯನ್ನು ರದ್ದುಗೊಳಿಸಲು ಅನುಮತಿ ಕೋರಿದ / ಶಿಫಾರಸ್ಸು ಮಾಡಿದೆ.

ಮಾಹಿತಿ ಹಕ್ಕಿನ ಕಾಯಿದೆಯಡಿ ನೀಡಿದೆ

ಕರ್ನಾಟಕ ಸರ್ಕಾರ
ಗಣಿ ಮತ್ತು ಭೂ ವಿಜ್ಞಾನ ಇಲಾಖೆ

ಮು: ಶ್ರೀ ಹೆಚ್.ಡಿ.ಪುಟ್ಟಸ್ವಾಮಿ	ಸ್ಥಿರ ತೆರಿಗೆ: 15,000/25000 1ವರ್ಷಕ್ಕೆ ಎಕರೆಗೆ
ಒಪ್ಪಂದದ ಅವಧಿ: 27.2.2004 ರಿಂದ 26.2.2009ರವರೆಗೆ	ಉಪಕರ ರೂ. 0-19 ಮೇಲ್ಮೈ ಬಾಡಿಗೆ ರೂ.1-00
ಗಣಿ ಒಪ್ಪಂದದ ಅವಧಿ: 5 ವರ್ಷ, ವಿಸ್ತೀರ್ಣ: 0.25ಎಕರೆ	ಗ್ರಾಮ : ಸೀಬನಹಳ್ಳಿ
ಖನಿಜ: ಕಟ್ಟಡದ ಕಲ್ಲು:	ರಾಜಧನ : 30/1500/2500=00
	ಘನ ಮೀಟರ್‌ಗೆ / ಮೆಟ್ರಿಕ್ ಟನ್ ಗೆ

ಅನುಬಂಧ - 1
ಸ್ಥಿರ ಬಾಡಿಗೆ / ರಾಜಧನ ವಸೂಲಿ ಮತ್ತು ಬಾಕಿ ವಿವರಗಳು

ಅವಧಿ	ಸಾಗಾಣಿಕೆ	ಹಿಂದಿನ ಬಾಕಿ	ಬೇಡಿಕೆ ರಾಜಧನ	ಸ್ಥಿರ ತೆರಿಗೆ	ಮೊತ್ತ	2008-09 ನೇ ಸಾಲಿನಲ್ಲಿ ವಸೂಲಿ	ಬಾಕಿ
1-4-2008 ರಿಂದ 31-3-2009 ಆವಧಿಗೆ	400M.T ನಿಯಮ ಉಲಂಘನೆಗೆ ದಂಡ	19343	12000	---	31343	9404	21939
		---	---	---	---	---	---

ಅನುಬಂಧ - 2

ಅವಧಿ	ಹಿಂದಿನ ಬಾಕಿ		ಬೇಡಿಕೆ		ಮೊತ್ತ		ವಸೂಲಿ		ಬಾಕಿ	
	ಮೇ.ಬಾಡಿಗೆ	ಉಪಕರ	ಮೇ.ಬಾಡಿಗೆ	ಉಪಕರ	ಮೇ.ಬಾಡಿಗೆ	ಉಪಕರ	ಮೇ.ಬಾಡಿಗೆ	ಉಪಕರ	ಮೇ.ಬಾಡಿಗೆ	ಉಪಕರ
2008-2009	---	---	1.00	1.00	1.00	1.00	1.00	1.00	---	---

ಅನುಬಂಧ - 3

ಅವಧಿ	ಹಿಂದಿನ ಬಾಕಿ	ಪ್ರಸಕ್ತ ಅವಧಿಗೆ ವಿಧಿಸಲಾದ ಬಡ್ಡಿ	ಮೊತ್ತ	ವಸೂಲಿ	31-3-2009 ರ ವರೆಗೆ ಬಾಕಿ ಬಡ್ಡಿ
2008-09 ನೇ ಸಾಲಿನ	---	2353	2353	2353	---

ಅನುಬಂಧ - 4

ಅವಧಿ	ಹಿಂದಿನ ಬಾಕಿ	ಪ್ರಸಕ್ತ ಅವಧಿಗೆ ವಿಧಿಸಲಾದ ಬಡ್ಡಿ	ಮೊತ್ತ	ವಸೂಲಿ	31-3-2009 ರ ವರೆಗೆ ಬಾಕಿ ಬಡ್ಡಿ
2008-09 ನೇ ಸಾಲಿನ	---	---	---	---	---

ಸಂದಾಯದ ವಿವರ

ಕ್ರಮ ಸಂಖ್ಯೆ	ಪಾವತಿ ದಿನಾಂಕ	ರವಾನೆ ಪ್ರಮಾಣ	ರಾಜಧನ ಬಾಕಿ	ಪರವಾನಿಗೆ ಸಂಖ್ಯೆ	ಪ್ರೊಸೆಸಿಂಗ್ ಶುಲ್ಕ	ರಸೀದಿ ಸಂಖ್ಯೆ	ಆದಾಯ ತೆರಿಗೆ ಪಾವತಿ ವಿವರ	
							ಡಿ.ಇ. ನಂ.	ಪಾವತಿ ಮೊತ್ತ
01	22.1.2009	---	11780	---	---	---	---	---

ಉಪ ನಿರ್ದೇಶಕರು
ಗಣಿ ಮತ್ತು ಭೂ ಇಲಾಖೆ
ರಾಮನಗರ

ಉಪ ನಿರ್ದೇಶಕರ ಕಛೇರಿ
 ಗಣಿ ಮತ್ತು ಭೂ ವಿಜ್ಞಾನ ಇಲಾಖೆ
 ಐಜೂರು ಪೋಲೀಸ್ ಠಾಣೆ ಬಳಿ,
 ಉತ್ತರ ಬಡಾವಣೆ, ರಾಮನಗರ,
 ದಿ. 19.08.2008

ಬೇಡಿಕೆ ಪತ್ರ

ವಿಷಯ: 2007-08ನೇ ಸಾಲಿನ ಕಲ್ಲುಗಣಿ ಗುತ್ತಿಗೆ ಸಂಖ್ಯೆ **1097** ರ ಮೇಲಿನ ರಾಜಧನ ಬೇಡಿಕೆ ಬಗ್ಗೆ.
 ಉಲ್ಲೇಖ:1) ಸರ್ಕಾರದ ಅಧಿಸೂಚನೆ ಸಂಖ್ಯೆ ಸಿಐ.56 ಎಂಎಂಎನ್ 2006 ದಿ: 23.6.2007
 2) ಸರ್ಕಾರದ ಅಧಿಸೂಚನೆ ತಿದ್ದುಪಡಿ ಆದೇಶ ಸಂ: ಸಿಐ.56 ಎಂಎಂಎನ್ 2006 ದಿ: 17.11.2007

2007-08ನೇ ಸಾಲಿನ ಕಲ್ಲುಗಣಿ ಗುತ್ತಿಗೆಯ ಲೆಕ್ಕ ಪರಿಶೀಲನಾ ವರದಿಯನ್ನು ಈ ಪತ್ರವೊಂದಿಗೆ ಲಗತ್ತಿಸಲಾಗಿದೆ. ಸದರಿ ಅವಧಿಗೆ ನೀವು ಪಾವತಿಸಬೇಕಾದ ಒಟ್ಟು ಬಾಕಿ ಈ ಕೆಳಕಂಡಂತೆ ಇರುತ್ತದೆ. ಹಾಗೂ ವಿವರಗಳನ್ನು ಅನುಬಂಧದಲ್ಲಿ ನೀಡಲಾಗಿದೆ.

1. ರಾಜಧನ / ಸ್ಥಿರ ಬಾಡಿಗೆ	ರೂ.	19343=00
2. ಮೇಲ್ಮೈ ಬಾಡಿಗೆ / ಉಪಕರ	ರೂ.	---
3. ಸ್ಥಿರ ತೆರಿಗೆ ಮೇಲಿನ ಬಡ್ಡಿ	ರೂ.	---
4. ಕೆ.ಎಂ.ಎಂ.ಸಿ.ಆರ್. ನಿಯಮ 6(3) ರಂತೆ ಗುತ್ತಿಗೆ ನಿಬಂಧನೆಗಳ ಉಲ್ಲಂಘನೆ ಬಗ್ಗೆ ದಂಡ	ರೂ.	---
5. ನಂತರದ ಪಾವತಿ ದಿನಾಂಕ ಒಟ್ಟು	ರೂ.	19343=00

ಒಟ್ಟು ಪರವಾನಿಗೆ ಸಂಖ್ಯೆ: _____
 ಮೈಸೂರಿನಲ್ಲಿ ಶುಲ್ಕ ಪರವಾನಿಗೆ ಒಂದಕ್ಕೆ ರೂ.50 ರಂತೆ ಒಟ್ಟು _____

ಮೇಲ್ಕಾಣಿಸಿದ ಮೊತ್ತಕ್ಕೆ ಪ್ರತ್ಯೇಕವಾಗಿ " ಉಪ ನಿರ್ದೇಶಕರು, ಗಣಿ ಮತ್ತು ಭೂ ವಿಜ್ಞಾನ ಇಲಾಖೆ, ರಾಮನಗರ " ಇವರ ಹೆಸರಿಗೆ ಡಿ.ಡಿ. ಪಡೆದು 60 ದಿನಗಳಲ್ಲಿ ಸಂದಾಯ ಮಾಡತಕ್ಕದ್ದು, ಹಾಗೂ ನಿಯಮಗಳನ್ವಯ ಬಾಕಿ ಮೊತ್ತಕ್ಕೆ ಶೇಕಡ 15 ರ ಬಡ್ಡಿ ಎಧಿಸಲಾಗುವುದು.

ಲೆಕ್ಕ ಪರಿಶೀಲನಾ ವೇಳೆಯಲ್ಲಿ ಈ ಕೆಳಗಿನ ನ್ಯೂನತೆಗಳನ್ನು ಗಮನಿಸಲಾಗಿದೆ

01. ಕಲ್ಲುಗಣಿ ಗುತ್ತಿಗೆಯನ್ನು ಮಂಜೂರಾದ ದಿನಾಂಕದಿಂದ ಅಥವಾ ಸದರಿ ಸಾಲಿನಲ್ಲಿ ನಿಷ್ಕ್ರಿಯಗೊಳಿಸುತ್ತೀರಿ. ಆದುದರಿಂದ ನಿಯಮ 6(1) ರಂತೆ ಗುತ್ತಿಗೆ ವಜಾ ಮಾಡಲು ಕ್ರಮ ಕೈಗೊಳ್ಳಲಾಗುವುದು / ಶಿಫಾರಸ್ಸು ಮಾಡಲಾಗುವುದು.
02. 1994 ನೇ ಕರ್ನಾಟಕ ಉಪ ಖನಿಜ ರಿಯಾಯಿತಿ ನಿಯಮದ ಉಪ ನಿಯಮ 18(10) ರ ಪ್ರಕಾರ ನೀವು ಇಲಾಖೆಗೆ ತ್ರೈಮಾಸಿಕ ಮತ್ತು ವಾರ್ಷಿಕ ವರದಿಗಳನ್ನು ನಿಗದಿಪಡಿಸಿದ ಕ್ಯೂ ಮತ್ತು ವೈ ಪ್ರಪತ್ರಗಳನ್ನು ಸಲ್ಲಿಸುತ್ತಿಲ್ಲ.
03. ಕೆ.ಎಂ.ಎಂ.ಸಿ.ಆರ್. ನಿಯಮ 42 ಮತ್ತು ಗುತ್ತಿಗೆ ಕರಾರಿನಂತೆ ನೀವು ಮುಂಗಡವಾಗಿ ಪರವಾನಿಗೆ ಚೀಟಿಗಳನ್ನು ಪಡೆದು ಉಪ ಖನಿಜವನ್ನು ಸಾಗಾಣಿಕೆ ಮಾಡಿರುವುದಿಲ್ಲ.
04. 1994 ನೇ ಉಪ ಖನಿಜ ರಿಯಾಯಿತಿ ನಿಯಮ 40 ರ ಪ್ರಕಾರ ಮತ್ತು ಕಲ್ಲುಗಣಿ ಗುತ್ತಿಗೆ ಕರಾರು ಮುಸ್ತಕದ ಭಾಗ-5 ಕಂಡಿಕೆ-2 ರಂತೆ ಕಲ್ಲುಗಣಿ ಗುತ್ತಿಗೆಗೆ ಸಂಬಂಧಪಟ್ಟ ಲೆಕ್ಕ ವರದಿಗಳು / ಪುಸ್ತಕಗಳನ್ನು ಅಧಿಕಾರಿಗಳಿಗೆ ತನಿಖೆಯ ವೇಳೆಯಲ್ಲಿ ಹಾಜರುಪಡಿಸಿರುವುದಿಲ್ಲ.
05. ಕಲ್ಲುಗಣಿ ಪ್ರದೇಶದಲ್ಲಿ ಕಲ್ಲುಗಣಿ ಸಂಖ್ಯೆ ಮತ್ತು ಇತರ ವಿವರಗಳನ್ನೊಳಗೊಂಡ ಫಲಕವನ್ನು ಹಾಕಿರುವುದಿಲ್ಲ.
06. ಕಲ್ಲುಗಣಿ ಗುತ್ತಿಗೆಯ ಗಡಿ ಭಾಂದು ಕಲ್ಲುಗಳನ್ನು ಕೆ.ಎಂ.ಎಂ.ಸಿ.ಆರ್. ನಿಯಮ 18(5) ರಂತೆ ಸುರಕ್ಷಿತವಾಗಿ ಕಾಪಾಡ ಅವುಗಳನ್ನು ವಾರ್ಷಿಕ ತಪಾಸಣೆ ಸಮಯದಲ್ಲಿ ತೋರಿಸಿರುವುದಿಲ್ಲ.
07. ನಿಯಮ-36(2)ರ ಪ್ರಕಾರ ಅರ್ಧ ವಾರ್ಷಿಕ ಮುಂಗಡ ಸ್ಥಿರ ತೆರಿಗೆ ರೂ.4683=00ಗಳನ್ನು ಪಾವತಿ ಮಾಡಿರುವುದಿಲ್ಲ.
08. ಆದಾಯ ತೆರಿಗೆ ರೂ. 269=00. The Tax Recovery Officer, TDS Range 16, Bangalore, Payable at Ramanagaram. ಇವರ ಹೆಸರಿನಲ್ಲಿ ಡಿ.ಡಿ. ಪಡೆದು ಈ ಕಛೇರಿಗೆ ಪಾವತಿಸ ತಕ್ಕದ್ದು.

ಆದುದರಿಂದ ಮೇಲ್ಕಾಣಿಸಿದ ನ್ಯೂನತೆಗಳನ್ನು ಸರಿಪಡಿಸಿಕೊಳ್ಳದ ಕಾರಣ ನಿಮಗೆ ಮಂಜೂರು ಆಗಿರುವ ಸದರಿ ಕಲ್ಲುಗಣಿ ಗುತ್ತಿಗೆಯನ್ನು 1994ನೇ ಕರ್ನಾಟಕ ಉಪ ಖನಿಜ ರಿಯಾಯಿತಿ ನಿಯಮದ ಉಪ ನಿಯಮ 45 ರ ಪ್ರಕಾರ ರದ್ದುಗೊಳಿಸಿ ಸರ್ಕಾರಕ್ಕೆ ಬಾಕಿ ಬರಬೇಕಾಗಿರುವ ಹಣವನ್ನು ಭೂಕಂದಾಯ ರೂಪದಲ್ಲಿ ಸದರಿ ನಿಯಮದ ಉಪ ನಿಯಮ 39 ರ ಪ್ರಕಾರ ವಸೂಲಿ ಮಾಡಲಾಗುವುದು ಎಂದು ತಿಳಿಯಿರಿ.

ಈ ಪತ್ರವನ್ನು ಅಂತಿಮ ತಿಳುವಳಿಕೆ ಪತ್ರವೆಂದು ಪರಿಗಣಿಸತಕ್ಕದ್ದು.

(ಸಹಿ)
 ಉಪ ನಿರ್ದೇಶಕರು
 ರಾಮನಗರ

ಗೆ:
 ಮೆ:ಶ್ರೀ ಹೆಚ್.ಡಿ.ಮುಟ್ಟಸ್ವಾಮಿ ಬಿನ್ ದೊಡ್ಡೇಗೌಡ.
 ಹನುಮಾಪುರದೊಡ್ಡಿ,
 ಹೆಚ್.ಮಾರನಹಳ್ಳಿ ಅಂಚೆ,ಬೆನ್ನಪಟ್ಟಣ ತಾ:
 ರಾಮನಗರ ಜಿಲ್ಲೆ.

ಮಾಹಿತಿ ಹಕ್ಕು ನಿಯಮ 2005 ಅಡಿಯಲ್ಲಿ

ಪ್ರತಿಯನ್ನು: ನಿರ್ದೇಶಕರು, ಗಣಿ ಮತ್ತು ಭೂ ವಿಜ್ಞಾನ ಇಲಾಖೆ, ಬೆಂಗಳೂರು ಇವರಿಗೆ ಸಲ್ಲಿಸುತ್ತಾ, ಸದರಿ ಗುತ್ತಿಗೆದಾರರು ನಿಗದಿತ ಅವಧಿಯೊಳಗೆ ಪಾಲನಾ ವರದಿ ಸಲ್ಲಿಸದಿದ್ದಲ್ಲಿ ಹಾಗೂ ಬಾಕಿ ಪಣವನ್ನು ಸಂದಾಯ ಮಾಡದೇ ಹೋದ ಪಕ್ಷದಲ್ಲಿ ಸದರಿ ಕಲ್ಲುಗಣಿ ಗುತ್ತಿಗೆಯನ್ನು ರದ್ದುಗೊಳಿಸಲು ಅನುಮತಿ ಕೋರಿದೆ / ಶಿಫಾರಸ್ಸು ಮಾಡಿದೆ.

ಕರ್ನಾಟಕ ಸರ್ಕಾರ
ಗಣಿ ಮತ್ತು ಭೂ ವಿಜ್ಞಾನ ಇಲಾಖೆ

ಮೆ: ಶ್ರೀ ಹೆಚ್.ಡಿ.ಪುಟ್ಟಸ್ವಾಮಿ.	ಸ್ಥಿರತೆರಿಗೆ 20,000/25,000/5,000/15,000/1 ವರ್ಷಕ್ಕೆ 1%
ಒಪ್ಪಂದದ ಅವಧಿ 27.2.2004 ರಿಂದ 26.2.2009 ರ ವರೆಗೆ	ಉಪಕರ ರೂ. 0-19 ಮೇಲ್ಮೈ ಬಾಡಿಗೆ ರೂ.1-00
ಗಣಿ ಒಪ್ಪಂದದ ಅವಧಿ: 5 ವರ್ಷ, ವಿಸ್ತೀರ್ಣ: 0.25 ಎಕರೆ	ಗ್ರಾಮ : ಸೀಬನಹಳ್ಳಿ
ಖನಿಜ: ಕಟ್ಟಡದ ಕಲ್ಲು:	ರಾಜಧನ 2,000/ 2,500/ 1,000/ 1,500/ 15/ 30=
	ಘನ ಮೀಟರ್ ಗೆ / ಮೆಟ್ರಿಕ್ ಟನ್ ಗೆ

ಅನುಬಂಧ - 1

ಸ್ಥಿರ ಬಾಡಿಗೆ / ರಾಜಧನ ವಸೂಲಿ ಮತ್ತು ಬಾಕಿ ವಿವರಗಳು.

ಅವಧಿ	ಸಾಗಾಣಿಕೆ	ಹಿಂದಿನ ಬಾಕಿ	ಬೇಡಿಕೆ ರಾಜಧನ	ಸ್ಥಿರ ತೆರಿಗೆ	ಮೊತ್ತ	07-08 ನೇ ಸಾಲಿನಲ್ಲಿ ವಸೂಲಿ	
1-4-2007 ರಿಂದ 31-3-2008 ಅವಧಿಗೆ	400 M.T.	26915	12000	----	38915	19572	1934
	ನಿಯಮ ಉಲರಘನೆಗೆ ದಂಡ	----	100	---	100	100	----

ಅನುಬಂಧ - 2

ಮೇಲ್ಮೈ ಬಾಡಿಗೆ ಮತ್ತು ಉಪಕರಗಳ ಬೇಡಿಕೆ ವಸೂಲಿ ಮತ್ತು ಬಾಕಿ ವಿವರಗಳು

ಅವಧಿ	ಹಿಂದಿನ ಬಾಕಿ		ಬೇಡಿಕೆ		ಮೊತ್ತ		ವಸೂಲಿ		ಬಾಕಿ	
	ಮೇ.ಬಾಡಿಗೆ	ಉಪಕರ	ಮೇ.ಬಾಡಿಗೆ	ಉಪಕರ	ಮೇ.ಬಾಡಿಗೆ	ಉಪಕರ	ಮೇ.ಬಾಡಿಗೆ	ಉಪಕರ	ಮೇ.ಬಾಡಿಗೆ	ಉಪಕರ
2007-2008	4.00	1.00	1.00	1.00	5.00	2.00	5.00	2.00	---	---

ಅನುಬಂಧ - 3

ರಾಜಧನ : ಸ್ಥಿರ ಬಾಡಿಗೆ ಮೇಲೆ ಬಡ್ಡಿಯ ವಸೂಲಿ ಮತ್ತು ಬಾಕಿ ವಿವರಗಳು

ಅವಧಿ	ಹಿಂದಿನ ಬಾಕಿ	ಪ್ರಸಕ್ತ ಅವಧಿಗೆ ವಿಧಿಸಲಾದ ಬಡ್ಡಿ	ಮೊತ್ತ	ವಸೂಲಿ	31-3-2008 ರ ವರೆಗೆ ಬಾಕಿ ಬಡ್ಡಿ
2007-08 ನೇ ಸಾಲಿನ	4285	3034	7319	7319	---

ಅನುಬಂಧ - 4

ಮೇಲ್ಮೈ ಬಾಡಿಗೆ ಮತ್ತು ಉಪಕರಗಳ ಮೇಲಿನ ಬಡ್ಡಿಯ ಬೇಡಿಕೆ ವಸೂಲಿ ಮತ್ತು ಬಾಕಿ ವಿವರಗಳು

ಅವಧಿ	ಹಿಂದಿನ ಬಾಕಿ	ಪ್ರಸಕ್ತ ಅವಧಿಗೆ ವಿಧಿಸಲಾದ ಬಡ್ಡಿ	ಮೊತ್ತ	ವಸೂಲಿ	31-3-2008 ರ ವರೆಗೆ ಬಾಕಿ ಬಡ್ಡಿ
2007-08 ನೇ ಸಾಲಿನ	1.00	1.00	2.00	2.00	---

ಪಾವತಿ ವಿವರ

ಕ್ರಮ ಸಂಖ್ಯೆ	ಪಾವತಿ ದಿನಾಂಕ	ರವಾನೆ ಪ್ರಮಾಣ	ರಾಜಧನ ಬಾಕಿ	ಪರವಾನಿಗೆ ಸಂಖ್ಯೆ	ಪೆಟ್ರೋಸಿಂಗ್ ಶುಲ್ಕ	ರಸೀದಿ ಸಂಖ್ಯೆ	ಆದಾಯ ತೆರಿಗೆ ಪಾವತಿ ವಿವರ	
							ಡಿ.ಡಿ. ಸಂಖ್ಯೆ	ಪಾವತಿ ಮೊತ್ತ
	ಪಾವತಿ	27000						

ಶ್ರೀ ೨೫೪
ಉಪ ನಿರ್ದೇಶಕರು
ಗಣಿ ಮತ್ತು ಭೂ ಇಲಾಖೆ

ಕರ್ನಾಟಕ ಸರ್ಕಾರ

ಸಂಖ್ಯೆ: ಗೃಹಾಜೀವನಿಕ:ಕಗು:ಡಿ.ಡಿ/07-08

1221-1230

ಉಪ ನಿರ್ದೇಶಕರ ಕಛೇರಿ
ಗಣಿ ಮತ್ತು ಭೂ ವಿಜ್ಞಾನ ಇಲಾಖೆ
ಹೊಸ ಪೋಲೀಸ್ ಠಾಣೆ ಪಕ್ಕ (ಐಜಿಐರು)
ರಾಮನಗರ, ರಾಮನಗರ ಜಿಲ್ಲೆ.

ಬೇಡಿಕೆ ಪತ್ರ

ವಿಷಯ: 2006-07ನೇ ಸಾಲಿನ ಕಲ್ಯಾಣಿ ಗುತ್ತಿಗೆ ಸಂಖ್ಯೆ **1097** ರ ಮೇಲಿನ ರಾಜಧನ ಬೇಡಿಕೆ ಬಗ್ಗೆ.

ಉಲ್ಲೇಖ:

[8 OCT 2007]

2006-07ನೇ ಸಾಲಿನ ಕಲ್ಯಾಣಿ ಗುತ್ತಿಗೆಯ ಲೆಕ್ಕ ಪರಿಶೀಲನಾ ವರದಿಯನ್ನು ಈ ಪತ್ರದೊಂದಿಗೆ ಲಗತ್ತಿಸಲಾಗಿದೆ. ಸದರಿ ಅವಧಿಗೆ ನೀವು ಪಾವತಿಸಬೇಕಾದ ಒಟ್ಟು ಬಾಕಿ ಈ ಕೆಳಕಂಡಂತೆ ಇರುತ್ತದೆ. ಹಾಗೂ ವಿವರಗಳನ್ನು ಅನುಬಂಧದಲ್ಲಿ ನೀಡಲಾಗಿದೆ.

1. ರಾಜಧನ / ಸ್ಥಿರ ಬಾಡಿಗೆ	ಊ. 22,625=00
2. ಮೇಲ್ಮೈ ಬಾಡಿಗೆ / ಉಪಕರ	ಊ. 4=76
3. ಸ್ಥಿರ ತೆರಿಗೆ ಮೇಲಿನ ಬಡ್ಡಿ	ಊ. 4,285=65
4. ಕೆ.ಎಂ.ಎಂ.ಸಿ.ಆರ್. ನಿಯಮ 6(2) ರಂತೆ ಗುತ್ತಿಗೆ ನಿಬಂಧನೆಗಳ ಉಲ್ಲಂಘನೆ ಬಗ್ಗೆ ದಂಡ	ಊ. ---
5. ಸಂತರದ ಪಾವತಿ ದಿನಾಂಕ	ಊ. ---
ಒಟ್ಟು	ಊ. 26,915=14

ಮೇಲ್ಕಾಣಿಸಿದ ಮೊತ್ತಕ್ಕೆ ಪ್ರತ್ಯೇಕವಾಗಿ " ಉಪ ನಿರ್ದೇಶಕರು, ಗಣಿ ಮತ್ತು ಭೂ ವಿಜ್ಞಾನ ಇಲಾಖೆ, ರಾಮನಗರ " ಇವರ ಹೆಸರಿಗೆ ಡಿ.ಡಿ. ಪಡೆದು ಸಂದಾಯ ಮಾಡತಕ್ಕದ್ದು. ತಪ್ಪಿದಲ್ಲಿ ನಿಯಮಗಳನ್ವಯ ಬಾಕಿ ಮೊತ್ತಕ್ಕೆ ಶೇಕಡ 15 ರ ಬಡ್ಡಿ ವಿಧಿಸಲಾಗುವುದು.

ಲೆಕ್ಕ ಪರಿಶೀಲನಾ ವೇಳೆಯಲ್ಲಿ ಈ ಕೆಳಗಿನ ನೂನ್ಯತೆಗಳನ್ನು ಗಮನಿಸಲಾಗಿದೆ

01. ಕಲ್ಯಾಣಿ ಗುತ್ತಿಗೆಯನ್ನು ಮಂಜೂರಾದ ದಿನಾಂಕದಿಂದ ಅಥವಾ ಸದರಿ ಸಾಲಿನಲ್ಲಿ ನಿಷ್ಕ್ರಿಯಗೊಳಿಸಿರುತ್ತೀರಿ. ಆದುದರಿಂದ ನಿಯಮ 6(1) ರಂತೆ ಗುತ್ತಿಗೆ ವಜಾ ಮಾಡಲು ಕ್ರಮ ಕೈಗೊಳ್ಳಲಾಗುವುದು / ಶಿಫಾರಸ್ಸು ಮಾಡಲಾಗುವುದು.
02. 1994 ನೇ ಕರ್ನಾಟಕ ಉಪ ಖನಿಜ ರಿಯಾಯಿತಿ ನಿಯಮದ ಉಪ ನಿಯಮ 18(10) ರ ಪ್ರಕಾರ ನೀವು ಇಲಾಖೆಗೆ ತ್ರೈಮಾಸಿಕ ಮತ್ತು ವಾರ್ಷಿಕ ವರದಿಗಳನ್ನು ನಿಗದಿಪಡಿಸಿದ ಕ್ಯೂ ಮತ್ತು ವೈ ಪ್ರವೃತ್ತಿಗಳನ್ನು ಸಲ್ಲಿಸುತ್ತಿಲ್ಲ.
03. ಕೆ.ಎಂ.ಎಂ.ಸಿ.ಆರ್. ನಿಯಮ 42 ಮತ್ತು ಗುತ್ತಿಗೆ ಕರಾರಿನಂತೆ ನೀವು ಮುಂಗಡವಾಗಿ ಪರವಾನಿಗೆ ಬೇಡಿಕೆಗಳನ್ನು ಪಡೆದು ಉಪ ಖನಿಜವನ್ನು ಸಾಗಾಣಿಕೆ ಮಾಡಿರುವುದಿಲ್ಲ.
04. 1994 ನೇ ಉಪ ಖನಿಜ ರಿಯಾಯಿತಿ ನಿಯಮ 40 ರ ಪ್ರಕಾರ ಮತ್ತು ಕಲ್ಯಾಣಿ ಗುತ್ತಿಗೆ ಕರಾರು ಮುಸ್ತಕದ ಭಾಗ-5 ಕಂಡಿಕೆ-2 ರಂತೆ ಕಲ್ಯಾಣಿ ಗುತ್ತಿಗೆಗೆ ಸಂಬಂಧಪಟ್ಟ ಲೆಕ್ಕ ವರದಿಗಳು / ಮುಸ್ತಕಗಳು ಅಧಿಕಾರಿಗೆ ತನಿಖೆಯ ವೇಳೆಯಲ್ಲಿ ಹಾಜರುಪಡಿಸಿರುವುದಿಲ್ಲ.
05. ಕಲ್ಯಾಣಿ ಪ್ರದೇಶದಲ್ಲಿ ಕಲ್ಯಾಣಿ ಸಂಖ್ಯೆ ಮತ್ತು ಇತರೆ ವಿವರಗಳನ್ನೊಳಗೊಂಡ ಫಲಕವನ್ನು ಹಾಕಿರುವುದಿಲ್ಲ.
06. ಕಲ್ಯಾಣಿ ಗುತ್ತಿಗೆಯ ಗಡಿ ಭಂದು ಕಲ್ಯಾಣಿ ಕೆ.ಎಂ.ಎಂ.ಸಿ.ಆರ್. ನಿಯಮ 18(5) ರಂತೆ ಸುರಕ್ಷಿತವಾಗಿ ಕಾಪಾಡಿ ಅವುಗಳನ್ನು ವಾರ್ಷಿಕ ತಪಾಸಣೆ ಸಮಯದಲ್ಲಿ ತೋರಿಸಿರುವುದಿಲ್ಲ.
07. ನಿಯಮ-36(2)ರ ಪ್ರಕಾರ ಅರ್ಧ ವಾರ್ಷಿಕ ಮುಂಗಡ ಸ್ಥಿರ ತೆರಿಗೆ ರೂ.1,563=00 ಗಳನ್ನು ಪಾವತಿ ಮಾಡಿರುವುದಿಲ್ಲ.
08. ಅದಾಯ ತೆರಿಗೆ ರೂ.268=00 ನ್ನು The Tax Recovery Officer, TDS Range 16, Bangalore ಇವರ ಹೆಸರಿನಲ್ಲಿ ಡಿ.ಡಿ. ಪಡೆದು ಈ ಕಛೇರಿಗೆ ಪಾವತಿಸ ತಕ್ಕದ್ದು.

ಆದುದರಿಂದ ಮೇಲ್ಕಾಣಿಸಿದ ನೂನ್ಯತೆಗಳನ್ನು ಸರಿಪಡಿಸಿಕೊಳ್ಳುವ ಕಾರಣ ನಿಮಗೆ ಮಂಜೂರು ಆಗಿರುವ ಸದರಿ ಕಲ್ಯಾಣಿ ಗುತ್ತಿಗೆಯನ್ನು 1994ನೇ ಕರ್ನಾಟಕ ಉಪ ಖನಿಜ ರಿಯಾಯಿತಿ ನಿಯಮದ ಉಪ ನಿಯಮ 45 ರ ಪ್ರಕಾರ ರದ್ದುಗೊಳಿಸಿ ಸರ್ಕಾರಕ್ಕೆ ಬಾಕಿ ಬರಬೇಕಾಗಿರುವ ಹಣವನ್ನು ಭೂಕಂದಾಯ ರೂಪದಲ್ಲಿ ಸದು ನಿಯಮದ ಉಪ ನಿಯಮ 39 ರ ಪ್ರಕಾರ ವಸೂಲಿ ಮಾಡಲಾಗುವುದು ಎಂದು ತಿಳಿಯಿರಿ.

ಈ ಪತ್ರವನ್ನು ಅಂತಿಮ ತಿಳುವಳಿಕೆ ಪತ್ರವೆಂದು ಪರಿಗಣಿಸತಕ್ಕದ್ದು.

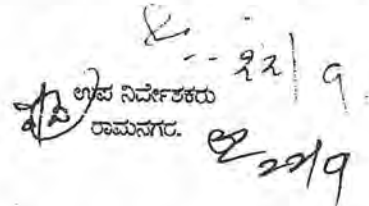
 ಉಪ ನಿರ್ದೇಶಕರು
 ರಾಮನಗರ.

ಗೆ:
ಶ್ರೀ ಹೆಚ್.ಡಿ.ಮುಟ್ಟಸ್ವಾಮಿ ಜಿನ್ ದೂಡ್ಡೇಗೌಡ,
ಹನುಮಾಪುರದೊಡ್ಡಿ,
ಹೆಚ್.ಮಾರನಹಳ್ಳಿ ಅಂಚೆ,
ಜಿಲ್ಲಾಪಟ್ಟಣ ತಾಲ್ಲೂಕು.

ಮಾಹಿತಿ ಹಕ್ಕಿನ ಕಾಯಿದೆಯಡಿ ನೀಡಿದೆ

ಸುವರ್ಣ ಕರ್ನಾಟಕ ಸರ್ಕಾರ
ಗಣಿ ಮತ್ತು ಭೂ ವಿಜ್ಞಾನ ಇಲಾಖೆ



ಮೆ: ಶ್ರೀ: ಹೆಚ್.ಡಿ.ಪುಟ್ಟಸ್ವಾಮಿ	ಸ್ಥಿರ ತೆರಿಗೆ 20,000=00 / 5,000=00 1 ವರ್ಷಕ್ಕೆ 1 ಎಕರೆಗೆ
ಒಪ್ಪಂದದ ಅವಧಿ 27.02.2004 ರಿಂದ 26.02.2009 ರವರೆಗೆ	ಉಪಕರ ರೂ. 0-19 ಮೇಲ್ಮೈ ಬಾಡಿಗೆ ರೂ.1-00
ಗಣಿ ಒಪ್ಪಂದದ ಅವಧಿ: ಐದು ವರ್ಷ, ವಿಸ್ತೀರ್ಣ: 0.25 ಎಕರೆ	ಗ್ರಾಮ : ಸೀಬನಹಳ್ಳಿ
ವಿನಿಬ: ಕಟ್ಟಡದ ಕಲ್ಲು : ಬಹುವರ್ಣ ಶಿಲೆ	ರಾಜಧನ-2,000=00 / 1,000=00 / 15=00
	ಫಸ ಮೀಟರ್‌ಗೆ / ಮೆಟ್ರಿಕ್ ಟನ್ ಗೆ

ಅನುಬಂಧ - 1

ಅವಧಿ	ಉತ್ಪಾದನ ಮತ್ತು ಸಾಗಾಣಿಕೆ	ಸ್ಥಿರ ಬಾಡಿಗೆ / ರಾಜಧನ ವಸೂಲಿ ಮತ್ತು ಬಾಕಿ ವಿವರಗಳು					ಬಾಕಿ
		ಹಿಂದಿನ ಬಾಕಿ	ಬೇಡಿಕೆ ರಾಜಧನ	ಸ್ಥಿರ ತೆರಿಗೆ	ಮೊತ್ತ	06-07 ನೇ ಸಾಲಿನಲ್ಲಿ ವಸೂಲಿ	
1-4-2006 ರಿಂದ 31-3-2007 ಅವಧಿಗೆ	ನಿಷ್ಕ್ರಿಯ	19500	3125	--	22625	--	22625

ಅನುಬಂಧ - 2

ಅವಧಿ 2006-2007	ಮೇಲ್ಮೈ ಬಾಡಿಗೆ ಮತ್ತು ಉಪಕರಗಳ ಬೇಡಿಕೆ ವಸೂಲಿ ಮತ್ತು ಬಾಕಿ ವಿವರಗಳು									
	ಹಿಂದಿನ ಬಾಕಿ		ಬೇಡಿಕೆ		ಮೊತ್ತ		ವಸೂಲಿ		ಬಾಕಿ	
	ಮೇ.ಬಾಡಿಗೆ	ಉಪಕರ	ಮೇ.ಬಾಡಿಗೆ	ಉಪಕರ	ಮೇ.ಬಾಡಿಗೆ	ಉಪಕರ	ಮೇ.ಬಾಡಿಗೆ	ಉಪಕರ	ಮೇ.ಬಾಡಿಗೆ	ಉಪಕರ
--	3.00	0.57	1.00	0.19	4.00	0.76	--	--	4.00	0.76

ಅನುಬಂಧ - 3

ಅವಧಿ	ಹಿಂದಿನ ಬಾಕಿ	ರಾಜಧನ : ಸ್ಥಿರ ಬಾಡಿಗೆ ಮೇಲೆ ಬಡ್ಡಿಯ ವಸೂಲಿ ಮತ್ತು ಬಾಕಿ ವಿವರಗಳು			
		ಪ್ರಸಕ್ತ ಅವಧಿಗೆ ವಿದಿಸಲಾದ ಬಡ್ಡಿ	ಮೊತ್ತ	ವಸೂಲಿ	31-3-2007 ರ ವರೆಗೆ ಬಾಕಿ ಬಡ್ಡಿ
2006-07 ನೇ ಸಾಲಿನ	1841	2444	4285	--	4285

ಅನುಬಂಧ - 4

ಅವಧಿ	ಹಿಂದಿನ ಬಾಕಿ	ಮೇಲ್ಮೈ ಬಾಡಿಗೆ ಮತ್ತು ಉಪಕರಗಳ ಮೇಲಿನ ಬಡ್ಡಿಯ ಬೇಡಿಕೆ ವಸೂಲಿ ಮತ್ತು ಬಾಕಿ ವಿವರಗಳು			
		ಪ್ರಸಕ್ತ ಅವಧಿಗೆ ವಿದಿಸಲಾದ ಬಡ್ಡಿ	ಮೊತ್ತ	ವಸೂಲಿ	31-3-2007 ರ ವರೆಗೆ ಬಾಕಿ ಬಡ್ಡಿ
2006-07 ನೇ ಸಾಲಿನ	0.50	0.15	0.65	--	0.65

ಸಂದಾಯದ ವಿವರ

ಕ್ರಮ ಸಂಖ್ಯೆ	ಪಾವತಿ ದಿನಾಂಕ	ರವಾನೆ ಪ್ರಮಾಣ	ಉದ್ಧಾರ	ಪರಿವಾನಿಗೆ ಸಂಖ್ಯೆ	ರಸೀದಿ ಸಂಖ್ಯೆ	ಆದಾಯ ತೆರಿಗೆ ಪಾವತಿ ವಿವರ

ಉಪ ನಿರ್ದೇಶಕರು
ಗಣಿ ಮತ್ತು ಭೂ ವಿಜ್ಞಾನ ಇಲಾಖೆ
ರಾಮನಗುರು
02/2/09

ಬೇಡಿಕೆ ಪತ್ರ

ವಿಷಯ : 05-06 2004-2005 ನೇ ಸಾಲಿನ ಕಲ್ಲುಗಣಿ ಗುತ್ತಿಗೆ ಸಂಖ್ಯೆ 1097 ರ ಮೇಲಿನ ರಾಜಧನ ಬೇಡಿಕೆ ಬಗ್ಗೆ

ಉಲ್ಲೇಖ :

05-06

2004-05ನೇ ಸಾಲಿನ ಕಲ್ಲುಗಣಿ ಗುತ್ತಿಗೆಯ ಲೆಕ್ಕ ಪರಿಶೀಲನಾ ವರದಿಯನ್ನು ಈ ಪತ್ರದೊಂದಿಗೆ ಲಗತ್ತಿಸಲಾಗಿದೆ. ಸದರಿ ಅವಧಿಗೆ ನೀವು ಪಾವತಿಸಬೇಕಾದ ಒಟ್ಟು ಬಾಕಿ ಈ ಕೆಳಕಂಡಂತೆ ಇರುತ್ತದೆ. ಹಾಗೂ ವಿವರಗಳನ್ನು ಅನುಬಂಧದಲ್ಲಿ ನೀಡಲಾಗಿದೆ.

1. ರಾಜಧನ / ಸ್ಥಿರ ಬಾಡಿಗೆ	: ರೂ.	19500-00
2. ಮೇಲ್ಮೈ ಬಾಡಿಗೆ / ಉಪಕರ	: ರೂ.	3-57
3. ಸ್ಥಿರ ತೆರಿಗೆ ಮೇಲಿನ ಬಡ್ಡಿ	: ರೂ.	1841-50
4. ಕೆ.ಎಂ.ಎಂ.ಸಿ.ಆರ್. ನಿಯಮ 6(2)ರಂತೆ ಗುತ್ತಿಗೆ ನಿಬಂಧನೆಗಳ ಉಲ್ಲಂಘನೆ ಬಗ್ಗೆ ದಂಡ	: ರೂ.	/
5. ನಂತರದ ಪಾವತಿ	: ರೂ.	/
6. ಒಟ್ಟು	: ರೂ.	21345-00

ಮೇಲ್ಕಾಣಿಸಿದ ಮೊತ್ತಕ್ಕೆ ಪ್ರತ್ಯೇಕವಾಗಿ "ಉಪನಿರ್ದೇಶಕರು, ಗಣಿ ಮತ್ತು ಭೂ ವಿಜ್ಞಾನ ಇಲಾಖೆ, ಕನಕಪುರ" ಇವರ ಹೆಸರಿಗೆ ಡಿ. ಡಿ. ಪಡೆದು ಸಂದಾಯ ಮಾಡತಕ್ಕದ್ದು, ತಪ್ಪಿದಲ್ಲಿ ನಿಯಮಗಳನ್ವಯ ಬಾಕಿ ಮೊತ್ತಕ್ಕೆ ಶೇಕಡ 15ರ ಬಡ್ಡಿ ವಿಧಿಸಲಾಗುವುದು.

ಲೆಕ್ಕ ಪರಿಶೀಲನಾ ವೇಳೆಯಲ್ಲಿ ಈ ಕೆಳಗಿನ ನ್ಯೂನತೆಗಳನ್ನು ಗಮನಿಸಲಾಗಿದೆ.

1. ಕಲ್ಲುಗಣಿ ಗುತ್ತಿಗೆಯನ್ನು ಮಂಜೂರಾದ ದಿನಾಂಕದಿಂದ ಅಥವಾ ಸದರಿ ಸಾಲಿನಲ್ಲಿ ನಿಷ್ಕ್ರಿಯಗೊಳಿಸಿರುತ್ತೀರಿ. ಆದುದರಿಂದ ನಿಯಮ 6(1)ರಂತೆ ಗುತ್ತಿಗೆ ವಜಾ ಮಾಡಲು ಕ್ರಮ ಕೈಗೊಳ್ಳಲಾಗುವುದು / ಶಿಫಾರಸ್ಸು ಮಾಡಲಾಗುವುದು.
2. 1994ನೇ ಕರ್ನಾಟಕ ಉಪ ಖನಿಜ ರಿಯಾಯಿತಿ ನಿಯಮದ ಉಪ ನಿಯಮ 18(10)ರ ಪ್ರಕಾರ ನೀವು ಇಲಾಖೆಗೆ ತ್ರೈಮಾಸಿಕ ಮತ್ತು ವಾರ್ಷಿಕ ವರದಿಗಳನ್ನು ನಿಗದಿಪಡಿಸಿದ ಕ್ಯೂ ಮತ್ತು ವೈ ಪ್ರಪತ್ರಗಳನ್ನು ಸಲ್ಲಿಸುತ್ತಿಲ್ಲ.
3. ಕೆ.ಎಂ.ಎಂ.ಸಿ.ಆರ್. ನಿಯಮ 42 ಮತ್ತು ಗುತ್ತಿಗೆ ಕರಾರಿನಂತೆ ನೀವು ಮುಂಗಡವಾಗಿ ಪರವಾನಿಗೆ ಚೀಟಿಗಳನ್ನು ಪಡೆದು ಉಪಖನಿಜವನ್ನು ಸಾಗಾಣಿಕೆ ಮಾಡಿರುವುದಿಲ್ಲ.
4. 1994ನೇ ಉಪ ಖನಿಜ ರಿಯಾಯಿತಿ ನಿಯಮ 40ರ ಪ್ರಕಾರ ಮತ್ತು ಕಲ್ಲುಗಣಿ ಗುತ್ತಿಗೆ ಕರಾರು ಪುಸ್ತಕದ ಭಾಗ-5 ಕಂಡಿಕೆ-2ರಂತೆ ಕಲ್ಲುಗಣಿ ಗುತ್ತಿಗೆಗೆ ಸಂಬಂಧಪಟ್ಟ ಲೆಕ್ಕ ವರದಿಗಳು / ಪುಸ್ತಕಗಳು ಅಧಿಕಾರಿಗೆ ತನಿಖೆಯ ವೇಳೆಯಲ್ಲಿ ಹಾಜರಿಪಡಿಸಿರುವುದಿಲ್ಲ.
5. ಕಲ್ಲುಗಣಿ ಪ್ರದೇಶದಲ್ಲಿ ಕಲ್ಲುಗಣಿ ಸಂಖ್ಯೆ ಮತ್ತು ಇತರ ವಿವರಗಳನ್ನೊಳಗೊಂಡ ಫಲಕವನ್ನು ಹಾಕಿರುವುದಿಲ್ಲ.
6. ಕಲ್ಲುಗಣಿ ಗುತ್ತಿಗೆಯ ಗಡಿ ಭಾಂಡು ಕಲ್ಲುಗಳನ್ನು ಕೆ.ಎಂ.ಎಂ.ಸಿ.ಆರ್. ನಿಯಮ 18(5)ರಂತೆ ಸುರಕ್ಷಿತವಾಗಿ ಕಾಪಾಡಿ ಅವುಗಳನ್ನು ವಾರ್ಷಿಕ ತಪಾಸಣೆ ಸಮಯದಲ್ಲಿ ತೋರಿಸಿರುವುದಿಲ್ಲ.
7. ನಿಯಮ-38(2)ರ ಪ್ರಕಾರ ಅರ್ಧ ವಾರ್ಷಿಕ ಮುಂಗಡ ಸ್ಥಿರ ತೆರಿಗೆ ರೂ. 1563-00 ಗಳನ್ನು ಪಾವತಿ ಮಾಡಿರುವುದಿಲ್ಲ.

ಆದುದರಿಂದ ಮೇಲ್ಕಾಣಿಸಿದ ನ್ಯೂನತೆಗಳನ್ನು ಸರಿಪಡಿಸಿಕೊಳ್ಳದ ಕಾರಣ ನಿಮಗೆ ಮಂಜೂರು ಆಗಿರುವ ಸದರಿ ಕಲ್ಲುಗಣಿ ಗುತ್ತಿಗೆಯನ್ನು 1994ನೇ ಕರ್ನಾಟಕ ಉಪ ಖನಿಜ ರಿಯಾಯಿತಿ ನಿಯಮದ ಉಪನಿಯಮ 45ರ ಪ್ರಕಾರ ರದ್ದುಗೊಳಿಸಿ ಸರ್ಕಾರಕ್ಕೆ ಬಾಕಿ ಬರಬೇಕಾಗಿರುವ ಹಣವನ್ನು ಭೂಕಂದಾಯದ ರೂಪದಲ್ಲಿ ಸದರಿ ನಿಯಮದ ಉಪ ನಿಯಮ 39ರ ಪ್ರಕಾರ ವಸೂಲಿ ಮಾಡಲಾಗುವುದು, ಎಂದು ತಿಳಿಯಿರಿ.

ಈ ಪತ್ರವನ್ನು ಅಂತಿಮ ತಿಳಿವಳಿಕೆ ಪತ್ರವೆಂದು ಪರಿಗಣಿಸತಕ್ಕದ್ದು.

ಆದಾಯ ತೆರಿಗೆ ರೂ. 198 ಗಳಿಗೆ ಆದಾಯ ತೆರಿಗೆ ಅಧಿಕಾರಿಯವರ ಹೆಸರಿಗೆ ಡಿ. ಡಿ. ಪಡೆದು ಕರ್ನಾಟಕ ಇಲಾಖೆಗೆ ನೀಡಲು ತಿಳಿಸಲಾಗಿದೆ.

ಗೆ,
ಶ್ರೀ ಕೆ.ಡಿ.ಕುಮಾರ್‌ಗೌಡ, ಜನ
ರೂಪೋಲಗಾಲ, ಕನ್ನಡಮೂವುರಬೆಲಾತಿ,
ಬೆಂ.ವಾ.ರೈ.ನಗರೀ ಅಂಚೆ,
ಕೆನ್ನಮೂವುರ ತಾಲೂಕು.

ಮಾಹಿತಿ ಪಟ್ಟಿ

ಉಪನಿರ್ದೇಶಕರು
ಕನಕಪುರ

o/c

28/9/06

ಶ್ರೀ / ಶ್ರೀಮತಿ / ಮೆ : **ಶ್ರೀ.ಶಿ.ಕ.ಎಸ್.ಸೋಮಶಂಕರ್**
 ಕಲ್ಕುಗಣ ಗುತ್ತಿಗೆ ಸ್ಥಳ : **ಶಿಬಿರನಾಥ**
 ಒಪ್ಪಂದದ ಅವಧಿ : 5 / **ವರ್ಷ** ದಿ : **27.2.04**
 ವಿಸ್ತೀರ್ಣ : **0.25** ಎಕರೆ
 ಖನಿಜ : **ಕಬ್ಬಿಣ**

ಕಲ್ಕುಗಣ ಗುತ್ತಿಗೆ ಸಂಖ್ಯೆ : **1097**
 ಸ್ಥಿರ ಬಾಡಿಗೆ : ರೂ. 5,000 / **ವರ್ಷಕ್ಕೆ**
 ಮೇಲ್ಮೈ ಬಾಡಿಗೆ : ರೂ. 1-00 ಎಕರೆಗೆ
 ರಾಜಧನ ಪ್ರತಿ ಟನ್ : **₹. 15 / 1000**

ಅನುಬಂಧ - 1

ರಾಜಧನ, ಸ್ಥಿರ ಬಾಡಿಗೆ, ಬೇಡಿಕೆ ವಸೂಲಿ ಮತ್ತು ಬಾಕಿ ವಿವರಗಳು

ವರ್ಷ	ಉತ್ಪಾದನೆ	ಸಾಗಾಣಿಕೆ	ಬೇಡಿಕೆ		ವಸೂಲಿ	ಬಾಕಿ
			ರಾಜಧನ	ಸ್ಥಿರ ಬಾಡಿಗೆ		
ಹಿಂದಿನ ವರ್ಷ	500	500	7500	-	-	10500
2004-05-06	600	600	9000	-	-	9000
ಒಟ್ಟು	1100	1100	16500	-	-	19500

ಅನುಬಂಧ - 2

ಮೇಲ್ಮೈ ಬಾಡಿಗೆ ಮತ್ತು ಉಪಕರ ಬೇಡಿಕೆ, ವಸೂಲಿ ಮತ್ತು ಬಾಕಿ ವಿವರಗಳು

ವರ್ಷ	ಬೇಡಿಕೆ		ವಸೂಲಿ		ಬಾಕಿ	
	ಮೇಲ್ಮೈ ಬಾಡಿಗೆ	ಉಪಕರ	ಮೇಲ್ಮೈ ಬಾಡಿಗೆ	ಉಪಕರ	ಮೇಲ್ಮೈ ಬಾಡಿಗೆ	ಉಪಕರ
ಹಿಂದಿನ ವರ್ಷ	1	0.19	-	-	2	0.38
2004-05-06	1	0.19	-	-	1	0.19
ಒಟ್ಟು	2	0.38	-	-	3	0.57

ಅನುಬಂಧ - 3

ರಾಜಧನ, ಸ್ಥಿರ ಬಾಡಿಗೆ, ಮೇಲೆ ಶೇಕಡ 15ರಂತೆ ಬಡ್ಡಿ

ಅವಧಿ	ಮೊತ್ತ	ಬಡ್ಡಿ	ವಸೂಲಿ	ಬಡ್ಡಿ
ಹಿಂದಿನ ವರ್ಷ	3000	450	-	450
2004-05-06	10500	1301	-	1301
ಒಟ್ಟು	13500	1841	-	1841

ಅನುಬಂಧ - 4

ಮೇಲ್ಮೈ ಬಾಡಿಗೆ ಮತ್ತು ಉಪಕರಗಳ ಬಾಕಿ ಮೇಲೆ ಶೇಕಡ 15ರಂತೆ ಬಡ್ಡಿ

ಅವಧಿ	ಮೊತ್ತ	ಬಡ್ಡಿ	ವಸೂಲಿ	ಬಡ್ಡಿ
ಹಿಂದಿನ ವರ್ಷ	1.19	0.15	-	0.15
2004-05-06	2.38	0.35	-	0.35
ಒಟ್ಟು	3.57	0.50	-	0.50

ಬಾಕಿ / ರಾಜಧನ ಸಂದಾಯ ವಿವರಗಳು

ಕರ್ನಾಟಕ ಸರ್ಕಾರ

ಸಂಖ್ಯೆ : ಭೂ : ಉನಿ : ಡಿಸಿಬಿ : ಕಗು

1097

- 2005-06

27.15.16

ಉಪನಿರ್ದೇಶಕರ ಕಛೇರಿ
ಗಣಿ ಮತ್ತು ಭೂ ವಿಜ್ಞಾನ ಇಲಾಖೆ
ಕನಕ ನರ್ಸಿಂಗ್ ಹೋಂ ರಸ್ತೆ
ಕನಕಪುರ - 562 117

ದಿನಾಂಕ :

ಬೇಡಿಕೆ ಪತ್ರ

ವಿಷಯ : 2004-2005 ನೇ ಸಾಲಿನ ಕಲ್ಕುಗಣಿ ಗುತ್ತಿಗೆ ಸಂಖ್ಯೆ 1097

ರ ಮೇಲಿನ ರಾಜಧನ ಬೇಡಿಕೆ ಬಗ್ಗೆ

ಉಲ್ಲೇಖ :

2004-05ನೇ ಸಾಲಿನ ಕಲ್ಕುಗಣಿ ಗುತ್ತಿಗೆಯ ಲೆಕ್ಕ ಪರಿಶೀಲನಾ ವರದಿಯನ್ನು ಈ ಪತ್ರದೊಂದಿಗೆ ಲಗತ್ತಿಸಲಾಗಿದೆ. ಸದರಿ ಅವಧಿಗೆ ನೀವು ಪಾವತಿಸಬೇಕಾದ ಒಟ್ಟು ಬಾಕಿ ಈ ಕೆಳಕಂಡಂತೆ ಇರುತ್ತದೆ. ಹಾಗೂ ವಿವರಗಳನ್ನು ಅನುಬಂಧದಲ್ಲಿ ನೀಡಲಾಗಿದೆ.

1. ರಾಜಧನ / ಸ್ಥಿರ ಬಾಡಿಗೆ	: ರೂ.	10,500-00
2. ಮೇಲ್ಮೈ ಬಾಡಿಗೆ / ಉಪಕರ	: ರೂ.	2-38
3. ಸ್ಥಿರ ತೆರಿಗೆ ಮೇಲಿನ ಬಡ್ಡಿ	: ರೂ.	450-15
4. ಕೆ.ಎಂ.ಎಂ.ಸಿ.ಆರ್. ನಿಯಮ 6(2)ರಂತೆ ಗುತ್ತಿಗೆ ನಿಬಂಧನೆಗಳ ಉಲ್ಲಂಘನೆ ಬಗ್ಗೆ ದಂಡ	: ರೂ.	—
5. ನಂತರದ ಪಾವತಿ	: ರೂ.	—
6. ಒಟ್ಟು	: ರೂ.	10,953-00

ಮೇಲ್ಕಾಣಿಸಿದ ಮೊತ್ತಕ್ಕೆ ಪ್ರತ್ಯೇಕವಾಗಿ "ಉಪನಿರ್ದೇಶಕರು, ಗಣಿ ಮತ್ತು ಭೂ ವಿಜ್ಞಾನ ಇಲಾಖೆ, ಕನಕಪುರ" ಇವರ ಹೆಸರಿಗೆ ಡಿ. ಡಿ. ವಡೆದು ಸಂದಾಯ ಮಾಡತಕ್ಕದ್ದು, ತಪ್ಪಿದಲ್ಲಿ ನಿಯಮಗಳನ್ವಯ ಬಾಕಿ ಮೊತ್ತಕ್ಕೆ ಶೇಕಡ 15ರ ಬಡ್ಡಿ ವಿಧಿಸಲಾಗುವುದು.

ಲೆಕ್ಕ ಪರಿಶೀಲನಾ ವೇಳೆಯಲ್ಲಿ ಈ ಕೆಳಗಿನ ನ್ಯೂನತೆಗಳನ್ನು ಗಮನಿಸಲಾಗಿದೆ.

1. ಕಲ್ಕುಗಣಿ ಗುತ್ತಿಗೆಯನ್ನು ಮಂಜೂರಾದ ದಿನಾಂಕದಿಂದ ಅಥವಾ ಸದರಿ ಸಾಲಿನಲ್ಲಿ ನಿಷ್ಕ್ರಿಯಗೊಳಿಸಿರುತ್ತೀರಿ. ಆದುದರಿಂದ ನಿಯಮ 6(1)ರಂತೆ ಗುತ್ತಿಗೆ ವಜಾ ಮಾಡಲು ಕ್ರಮ ಕೈಗೊಳ್ಳಲಾಗುವುದು / ಶಿಫಾರಸ್ಸು ಮಾಡಲಾಗುವುದು.
2. 1994ನೇ ಕರ್ನಾಟಕ ಉಪ ಖನಿಜ ರಿಯಾಯಿತಿ ನಿಯಮದ ಉಪ ನಿಯಮ 18(10)ರ ಪ್ರಕಾರ ನೀವು ಇಲಾಖೆಗೆ ತ್ರೈಮಾಸಿಕ ಮತ್ತು ವಾರ್ಷಿಕ ವರದಿಗಳನ್ನು ನಿಗದಿಪಡಿಸಿದ ಕ್ಯೂ ಮತ್ತು ವೈ ಪ್ರಪತ್ರಗಳನ್ನು ಸಲ್ಲಿಸುತ್ತಿಲ್ಲ.
3. ಕೆ.ಎಂ.ಎಂ.ಸಿ.ಆರ್. ನಿಯಮ 42 ಮತ್ತು ಗುತ್ತಿಗೆ ಕರಾರಿನಂತೆ ನೀವು ಮುಂಗಡವಾಗಿ ಪರವಾನಿಗೆ ಚೀಟಿಗಳನ್ನು ಪಡೆದು ಉಪಖನಿಜವನ್ನು ಸಾಗಾಣಿಕೆ ಮಾಡಿರುವುದಿಲ್ಲ.
4. 1994ನೇ ಉಪ ಖನಿಜ ರಿಯಾಯಿತಿ ನಿಯಮ 40ರ ಪ್ರಕಾರ ಮತ್ತು ಕಲ್ಕುಗಣಿ ಗುತ್ತಿಗೆ ಕರಾರು ಪುಸ್ತಕದ ಭಾಗ-5 ಕಂಡಿಕೆ-2ರಂತೆ ಕಲ್ಕುಗಣಿ ಗುತ್ತಿಗೆಗೆ ಸಂಬಂಧಪಟ್ಟ ಲೆಕ್ಕ ವರದಿಗಳು / ಪುಸ್ತಕಗಳು ಅಧಿಕಾರಿಗೆ ತನಿಖೆಯ ವೇಳೆಯಲ್ಲಿ ಹಾಜರಿಪಡಿಸಿರುವುದಿಲ್ಲ.
5. ಕಲ್ಕುಗಣಿ ಪ್ರದೇಶದಲ್ಲಿ ಕಲ್ಕುಗಣಿ ಸಂಖ್ಯೆ ಮತ್ತು ಇತರೆ ವಿವರಗಳನ್ನೊಳಗೊಂಡ ಫಲಕವನ್ನು ಹಾಕಿರುವುದಿಲ್ಲ.
6. ಕಲ್ಕುಗಣಿ ಗುತ್ತಿಗೆಯ ಗಡಿ ಭಾಂಡು ಕಲ್ಕುಗಳನ್ನು ಕೆ.ಎಂ.ಎಂ.ಸಿ.ಆರ್. ನಿಯಮ 18(5)ರಂತೆ ಸುರಕ್ಷಿತವಾಗಿ ಕಾಪಾಡಿ ಅವುಗಳನ್ನು ವಾರ್ಷಿಕ ತಪಾಸಣೆ ಸಮಯದಲ್ಲಿ ತೋರಿಸಿರುವುದಿಲ್ಲ.
7. ನಿಯಮ-36(2)ರ ಪ್ರಕಾರ ಅರ್ಧ ವಾರ್ಷಿಕ ಮುಂಗಡ ಸ್ಥಿರ ತೆರಿಗೆ ರೂ. 1583-00 ಗಳನ್ನು ಪಾವತಿ ಮಾಡಿರುವುದಿಲ್ಲ.

ಆದುದರಿಂದ ಮೇಲ್ಕಾಣಿಸಿದ ನ್ಯೂನತೆಗಳನ್ನು ಸರಿಪಡಿಸಿಕೊಳ್ಳದ ಕಾರಣ ನಿಮಗೆ ಮಂಜೂರು ಆಗಿರುವ ಸದರಿ ಕಲ್ಕುಗಣಿ ಗುತ್ತಿಗೆಯನ್ನು 1994ನೇ ಕರ್ನಾಟಕ ಉಪ ಖನಿಜ ರಿಯಾಯಿತಿ ನಿಯಮದ ಉಪನಿಯಮ 45ರ ಪ್ರಕಾರ ರದ್ದುಗೊಳಿಸಿ ಸರ್ಕಾರಕ್ಕೆ ಬಾಕಿ ಬರಬೇಕಾಗಿರುವ ಹಣವನ್ನು ಭೂಕಂದಾಯದ ರೂಪದಲ್ಲಿ ಸದರಿ ನಿಯಮದ ಉಪ ನಿಯಮ 39ರ ಪ್ರಕಾರ ವಸೂಲಿ ಮಾಡಲಾಗುವುದು, ಎಂದು ತಿಳಿಯಿರಿ.

ಈ ಪತ್ರವನ್ನು ಅಂತಿಮ ತಿಳಿವಳಿಕೆ ಪತ್ರವೆಂದು ಪರಿಗಣಿಸತಕ್ಕದ್ದು.

ಮಾಹಿತಿ ದೃಢೀಕರಣಕ್ಕಾಗಿ ನಿರ್ದೇಶಕರು

ಉಪನಿರ್ದೇಶಕರು
ಕನಕಪುರ

ಗೃ. ಶ್ರೀ ಹೆಚ್.ಕೆ.ಮಲ್ಲಸಾಹೇಬ್ ಬನ ದೂತಿಯಾಗಲಿ,
ಹನಮಾಕುರ ದೊಡ್ಡಿ, ಹೆಚ್.ಮಾರ್ಕೆಸಹೇಬ್ ಅಂತ್,
ದೊಡ್ಡಪುರ

ಶ್ರೀ / ಶ್ರೀಮತಿ / ಮೆ : **ಹೆಚ್.ಡಿ.ಮುನಿಯ್ಯ**
 ಕಲ್ಯಾಣ ಗುತ್ತಿಗೆ ಸ್ಥಳ : **ನೀರಿನ ಸೇವೆ**
 ಒಪ್ಪಂದದ ಅವಧಿ : 5 / 1 ವರ್ಷ ದಿ : **27.2.04**
 ವಿಸ್ತೀರ್ಣ : **0.25** ಎಕರೆ
 ಖನಿಜ : **ಕಬ್ಬಿಡುಕಲ್ಲು**

ಕಲ್ಯಾಣ ಗುತ್ತಿಗೆ ಸಂಖ್ಯೆ : **1097**
 ಸ್ಥಿರ ಬಾಡಿಗೆ : ರೂ. 5,000 / **2000** ವರ್ಷಕ್ಕೆ
 ಮೇಲ್ಮೈ ಬಾಡಿಗೆ : ರೂ. 1-00 ಎಕರೆಗೆ
 ರಾಜಧನ ಪ್ರತಿ ಟನ್ : **ರೂ. 15 / ಕಬ್ಬಿಡುಕಲ್ಲು**

ಅನುಬಂಧ - 1

ರಾಜಧನ, ಸ್ಥಿರ ಬಾಡಿಗೆ, ಬೇಡಿಕೆ ವಸೂಲಿ ಮತ್ತು ಬಾಕಿ ವಿವರಗಳು

ವರ್ಷ	ಉತ್ಪಾದನೆ	ಸಾಗಾಣಿಕೆ	ಬೇಡಿಕೆ			
			ರಾಜಧನ	ಸ್ಥಿರ ಬಾಡಿಗೆ	ವಸೂಲಿ	ಬಾಕಿ
ಹಿಂದಿನ ವರ್ಷ	200	200	3000	-	-	3000
2004-05	500	500	7500	-	-	7500
ಒಟ್ಟು	700	700	10500	-	-	10500

ಅನುಬಂಧ - 2

ಮೇಲ್ಮೈ ಬಾಡಿಗೆ ಮತ್ತು ಉಪಕರ ಬೇಡಿಕೆ, ವಸೂಲಿ ಮತ್ತು ಬಾಕಿ ವಿವರಗಳು

ವರ್ಷ	ಬೇಡಿಕೆ		ವಸೂಲಿ		ಬಾಕಿ	
	ಮೇಲ್ಮೈ ಬಾಡಿಗೆ	ಉಪಕರ	ಮೇಲ್ಮೈ ಬಾಡಿಗೆ	ಉಪಕರ	ಮೇಲ್ಮೈ ಬಾಡಿಗೆ	ಉಪಕರ
ಹಿಂದಿನ ವರ್ಷ	1	0.19	-	-	1	0.19
2004-05	1	0.19	-	-	1	0.19
ಒಟ್ಟು	2	0.38	-	-	2	0.38

ಅನುಬಂಧ - 3

ರಾಜಧನ, ಸ್ಥಿರ ಬಾಡಿಗೆ, ಮೇಲೆ ಶೇಕಡ 15ರಂತೆ ಬಡ್ಡಿ

ಅವಧಿ	ಮೊತ್ತ	ಬಡ್ಡಿ	ವಸೂಲಿ	ಬಡ್ಡಿ
ಹಿಂದಿನ ವರ್ಷ	-	-	-	-
2004-05	3000	450	-	450
ಒಟ್ಟು	3000	450	-	450

ಅನುಬಂಧ - 4

ಮೇಲ್ಮೈ ಬಾಡಿಗೆ ಮತ್ತು ಉಪಕರಗಳ ಬಾಕಿ ಮೇಲೆ ಶೇಕಡ 15ರಂತೆ ಬಡ್ಡಿ

ಅವಧಿ	ಮೊತ್ತ	ಬಡ್ಡಿ	ವಸೂಲಿ	ಬಡ್ಡಿ
ಹಿಂದಿನ ವರ್ಷ	-	-	-	-
2004-05	1.19	0.15	-	0.15
ಒಟ್ಟು	1.19	0.15	-	0.15

K. RAVI PRAKASH, MSc MEE(ENV)
 RQPIBNG/336/2014/A
 RECOGNISED QUALIFIED PERSON

ಬಾಕಿ / ರಾಜಧನ ಸಂದಾಯ ವಿವರದ ಪಟ್ಟಿ



PLANS & SECTIONS

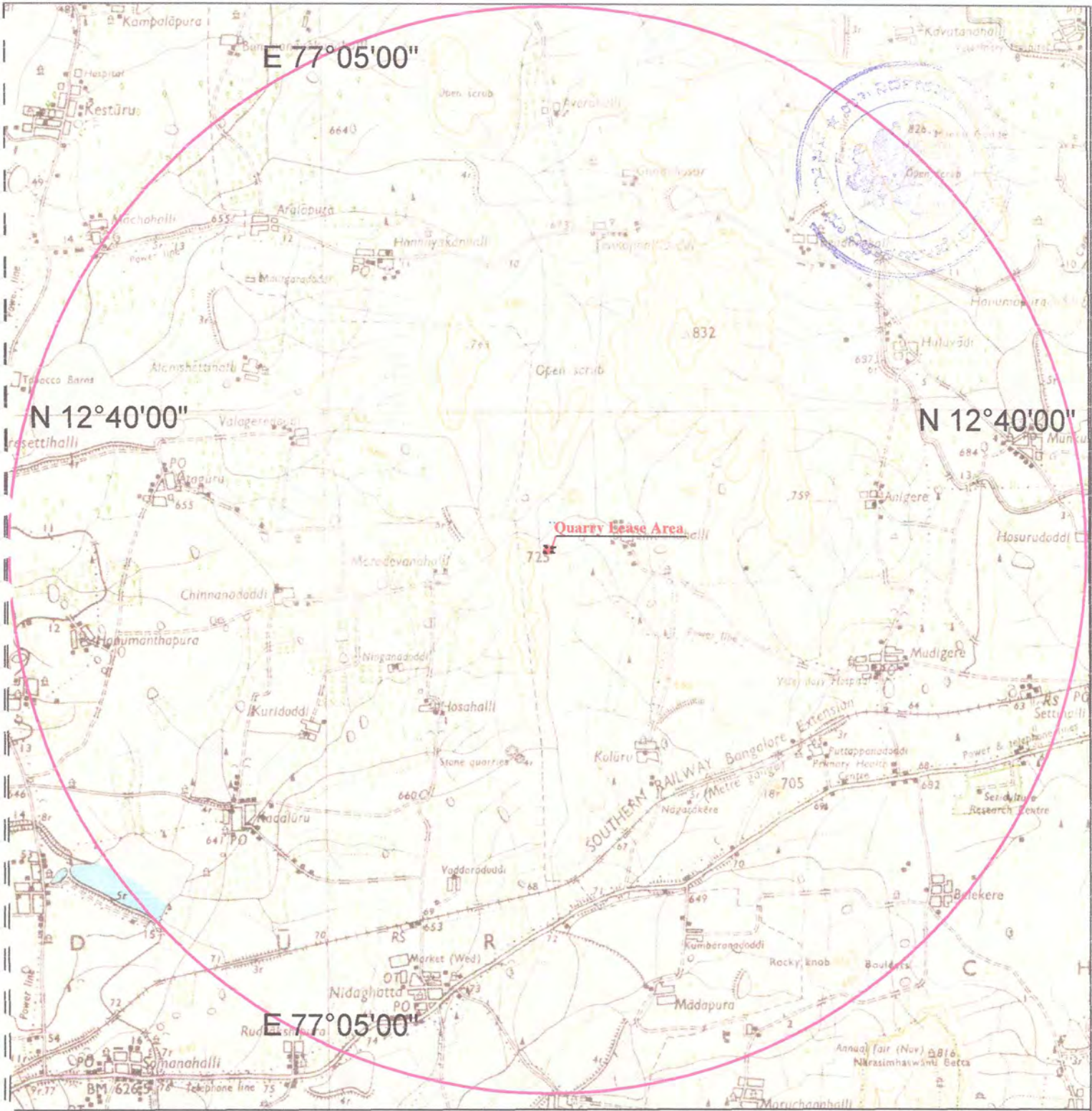

■ Quarry Lease Area

○ 5 Kms. Radius

Toposheet No.57 H/2

Plate No.1

Black line 1/16" = 100 yds. or 100 m. (as indicated)	Blue line 1/16" = 100 yds. or 100 m. (as indicated)
Red line 1/16" = 100 yds. or 100 m. (as indicated)	Green line 1/16" = 100 yds. or 100 m. (as indicated)
Yellow line 1/16" = 100 yds. or 100 m. (as indicated)	Purple line 1/16" = 100 yds. or 100 m. (as indicated)
Orange line 1/16" = 100 yds. or 100 m. (as indicated)	Brown line 1/16" = 100 yds. or 100 m. (as indicated)
Pink line 1/16" = 100 yds. or 100 m. (as indicated)	Grey line 1/16" = 100 yds. or 100 m. (as indicated)
Light blue line 1/16" = 100 yds. or 100 m. (as indicated)	Light green line 1/16" = 100 yds. or 100 m. (as indicated)
Light yellow line 1/16" = 100 yds. or 100 m. (as indicated)	Light orange line 1/16" = 100 yds. or 100 m. (as indicated)
Light pink line 1/16" = 100 yds. or 100 m. (as indicated)	Light purple line 1/16" = 100 yds. or 100 m. (as indicated)
Light brown line 1/16" = 100 yds. or 100 m. (as indicated)	Light grey line 1/16" = 100 yds. or 100 m. (as indicated)
Light light blue line 1/16" = 100 yds. or 100 m. (as indicated)	Light light green line 1/16" = 100 yds. or 100 m. (as indicated)
Light light yellow line 1/16" = 100 yds. or 100 m. (as indicated)	Light light orange line 1/16" = 100 yds. or 100 m. (as indicated)
Light light pink line 1/16" = 100 yds. or 100 m. (as indicated)	Light light purple line 1/16" = 100 yds. or 100 m. (as indicated)
Light light brown line 1/16" = 100 yds. or 100 m. (as indicated)	Light light grey line 1/16" = 100 yds. or 100 m. (as indicated)

GPS READINGS OF CORNER PILLERS		
CORNER PILLAR	LATITUDE	LONGITUDE
BP-A	N12° 39.243'	E77° 06.242'
BP-B	N12° 39.219'	E77° 06.242'
BP-C	N12° 39.219'	E77° 06.206'
BP-D	N12° 39.244'	E77° 06.214'

MAP DATUM - INDO-BANGLA

SEEBANAHALLI BUILDING STONE QUARRY
 Survey No.88, Seebanahalli Village,
 Channarayana Taluk, Ramanagara District.

Lessee	SRI . H,D.PUTTASWAMY
Title	KEY PLAN
Scale :- 1 : 50,000 R.F.	Area :- 0.25 Acres.

The Plans & Sections are prepared based on Lease sketch authenticated by the State Government and certified to be correct.

H.S. Prakash
 APPLICANT
K. RAVI PRAMASH, M.Sc. MEE (ENV.)
 RQP/BN/036/2014/A
 RECOGNISED QUALIFIED PERSON



PLATE-2

ಜಿಲ್ಲೆ: ರಾಮನಗರ

ತಾಲ್ಲೂಕು: ಚನ್ನಪಟ್ಟಣ

ಗ್ರಾಮ: ಸೀಬನಹಳ್ಳಿ

ಉಪನಿರ್ದೇಶಕರ ಕಛೇರಿ ಗಣಿ ಮತ್ತು ಭೂವಿಜ್ಞಾನ ಇಲಾಖೆ, ರಾಮನಗರ ರವರ ಪತ್ರ ಸಂಖ್ಯೆ:ಗಭೂಇ/ಉನಿರಾ/ಜ.ಮೋ./2017-18/2962-63 ದಿ:16.02.2018 ರಂತೆ ರಾಮನಗರ ಜಿಲ್ಲೆ, ಚನ್ನಪಟ್ಟಣ ತಾಲ್ಲೂಕು, ಸೀಬನಹಳ್ಳಿ ಗ್ರಾಮದ ಸ.ನಂ.88 ರಲ್ಲಿ ಶ್ರೀ ಹೆಚ್.ಡಿ.ಪುಟ್ಟಸ್ವಾಮಿ ರವರಿಗೆ ಮಂಜೂರಾಗಿರುವ ಕಲ್ಲುಗಣಿ ಗುತ್ತಿಗೆ ಸಂ:1097 ರ 0-25 ಎಕರೆ ಪ್ರದೇಶದ ಗುತ್ತಿಗೆ ಅವಧಿಯನ್ನು ವಿಸ್ತರಿಸುವ ಸಂಬಂಧ ಜಂಟಿ ಮೋಜಣಿ ನಡೆಸಿ ಗಡಿಗಳನ್ನು ಗುರುತಿಸಿ ತಯಾರಿಸಿದ ನಕ್ಷೆ.

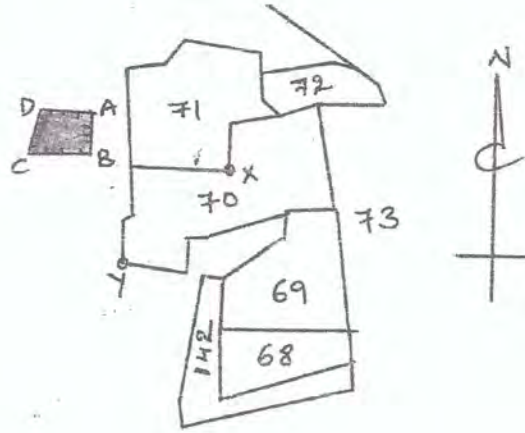
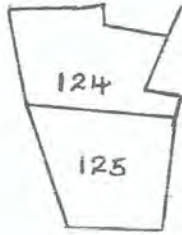

ಈ ಬಣ್ಣದಿಂದ ತೋರಿಸಿರುವ ಪ್ರದೇಶವು ಕಲ್ಲುಗಣಿ ಗುತ್ತಿಗೆ ಅವಧಿ ವಿಸ್ತರಿಸಲು ಜಂಟಿ ಮೋಜಣಿ ಮಾಡಿದ 0-25 ಎಕರೆ ಪ್ರದೇಶವಾಗಿರುತ್ತದೆ.

ಇದಕ್ಕೆ ಚೆಕ್ಕುಬಂದಿ:

ಉತ್ತರಕ್ಕೆ : ಸರ್ವೆ ನಂ.88 ರ ಉಳಿಕೆ
ದಕ್ಷಿಣಕ್ಕೆ : ಸರ್ವೆ ನಂ.88 ರ ಉಳಿಕೆ

ಪೂರ್ವಕ್ಕೆ : ಸರ್ವೆ ನಂ.88 ರ ಉಳಿಕೆ
ಪಶ್ಚಿಮಕ್ಕೆ : ಸರ್ವೆ ನಂ.88 ರ ಉಳಿಕೆ

(Signature)
ಕಿರಿಯ ಅಭೀಕುರತರರು
ಗಣಿ ಮತ್ತು ಭೂವಿಜ್ಞಾನ ಇಲಾಖೆ
ರಾಮನಗರ

(Signature)
ಅಶೋಕ್ ಕುಮಾರ್. ಕ
ಭೂಮಾಪಕರು

(Signature)
ಭೂಮಾಪಕರು
ಚನ್ನಪಟ್ಟಣ ತಾಲ್ಲೂಕು
ಜಿಲ್ಲೆ: ರಾಮನಗರ

ಬಿಂದು (Station)	ಅಕ್ಷಾಂಶ & ರೇಖಾಂಶ (Co-ordinates) (Indo-Bangla Datum)	
X	N 12 ⁰ 39.216'	E 77 ⁰ 06.331'
Y	N 12 ⁰ 39.160'	E 77 ⁰ 06.263'
A	N 12 ⁰ 39.243'	E 77 ⁰ 06.242'
B	N 12 ⁰ 39.219'	E 77 ⁰ 06.242'
C	N 12 ⁰ 39.219'	E 77 ⁰ 06.206'
D	N 12 ⁰ 39.244'	E 77 ⁰ 06.214'



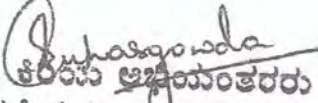

ಮೋಜಣಿ ಮಾಡಿದ ಜಾಗದ ಒಟ್ಟು ವಿಸ್ತೀರ್ಣ 0-25 ಎಕರೆ ಪ್ರದೇಶವಾಗಿರುತ್ತದೆ ಹಾಗೂ ಗುತ್ತಿಗೆದಾರರಿಗೆ ಗುತ್ತಿಗೆ ಪ್ರದೇಶದ ಎಲ್ಲಾ ಗಡಿ ಮೂಲೆಗಳನ್ನು ತೋರಿಸಿದ್ದು, ಗಡಿ ಮೂಲೆಗಳನ್ನು ಸುರಕ್ಷಿತವಾಗಿ ಕಾಪಾಡಿಕೊಂಡು ನಿರ್ವಹಿಸಲು ಸೂಚಿಸಲಾಗಿದೆ ಮತ್ತು ಗುತ್ತಿಗೆದಾರರು ಮೋಜಣಿ ನಡೆಸಿದ ಬಗ್ಗೆ ನೀಡಿದ ಒಪ್ಪಿಗೆ ಪತ್ರವನ್ನು ಇದರೊಂದಿಗೆ ಲಗತ್ತಿಸಿ ಮುಂದಿನ ಕ್ರಮಕ್ಕಾಗಿ ಸಲ್ಲಿಸಿದೆ.

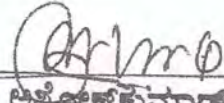

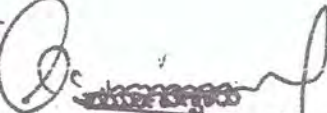
ಕೆ.ರವಿ ಪ್ರಕಾಶ್
ಗಣ ಮತ್ತು ಭೂವಿಜ್ಞಾನ ಇಲಾಖೆ
ರಾಮನಗರ

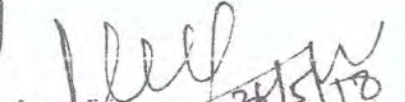
ಅಶೋಕ್ ಕುಮಾರ್
ಭೂಮಾವಕರು
.....ವೃತ್ತ
ಭೂ.ಸ.ನಿ.ಕಛೇರಿ, ಚನ್ನಪಟ್ಟಣ.

ಭೂಮಾವಕರು
.....

ಭೂಮಾವಕರು
.....

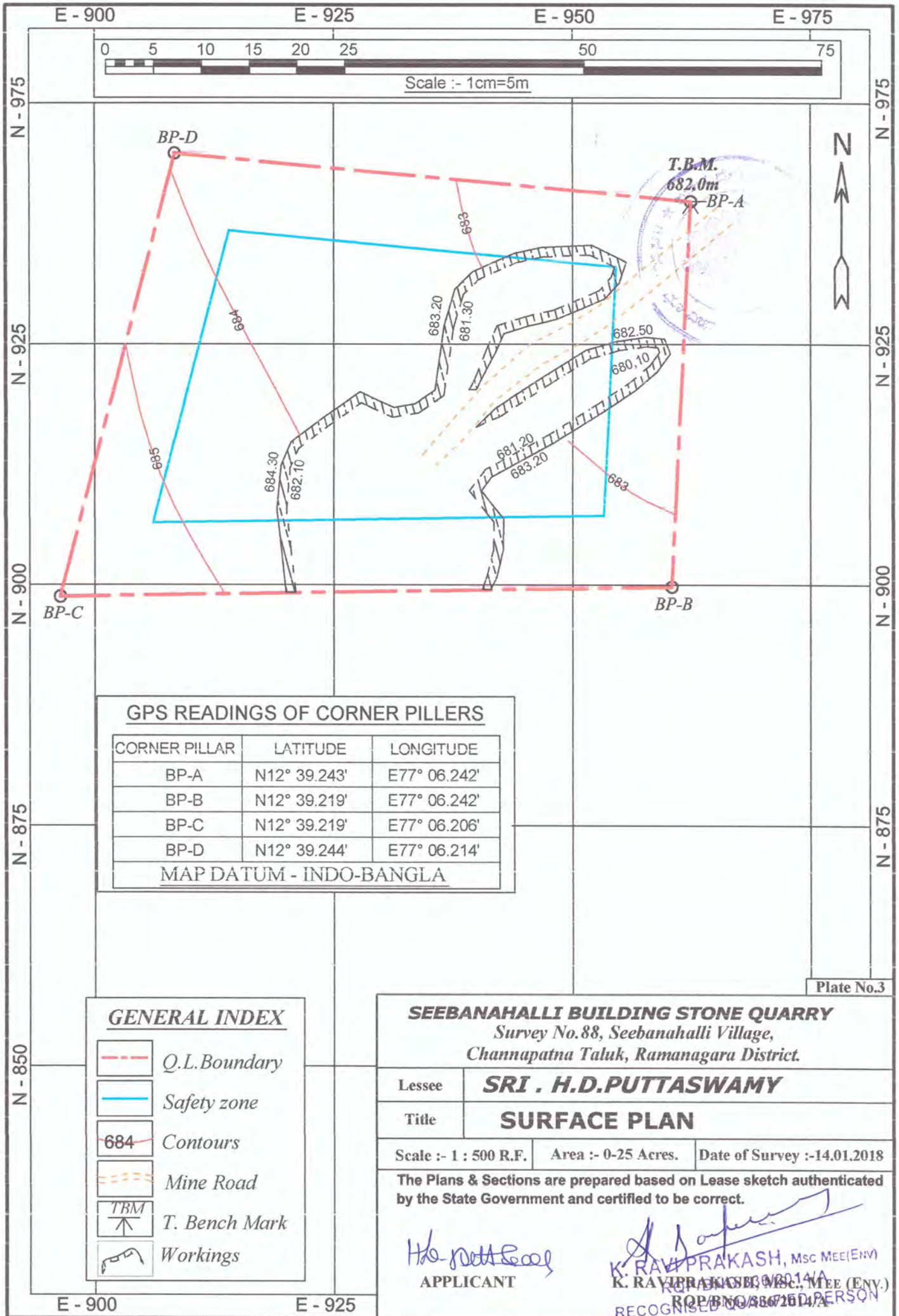
K. RAVI PRAKASH, Msc MEE(ENV)
RQP/BNG/336/2014/A
RECOGNISED QUALIFIED PERSON



GPS READINGS OF CORNER PILLERS

CORNER PILLAR	LATITUDE	LONGITUDE
BP-A	N12° 39.243'	E77° 06.242'
BP-B	N12° 39.219'	E77° 06.242'
BP-C	N12° 39.219'	E77° 06.206'
BP-D	N12° 39.244'	E77° 06.214'

MAP DATUM - INDO-BANGLA

GENERAL INDEX

	Q.L. Boundary
	Safety zone
	Contours
	Mine Road
	T. Bench Mark
	Workings

SEEBANAHALLI BUILDING STONE QUARRY
 Survey No.88, Seebanahalli Village,
 Channapatna Taluk, Ramanagera District.

Lessee	SRI . H.D.PUTTASWAMY	
Title	SURFACE PLAN	
Scale :- 1 : 500 R.F.	Area :- 0-25 Acres.	Date of Survey :-14.01.2018

The Plans & Sections are prepared based on Lease sketch authenticated by the State Government and certified to be correct.



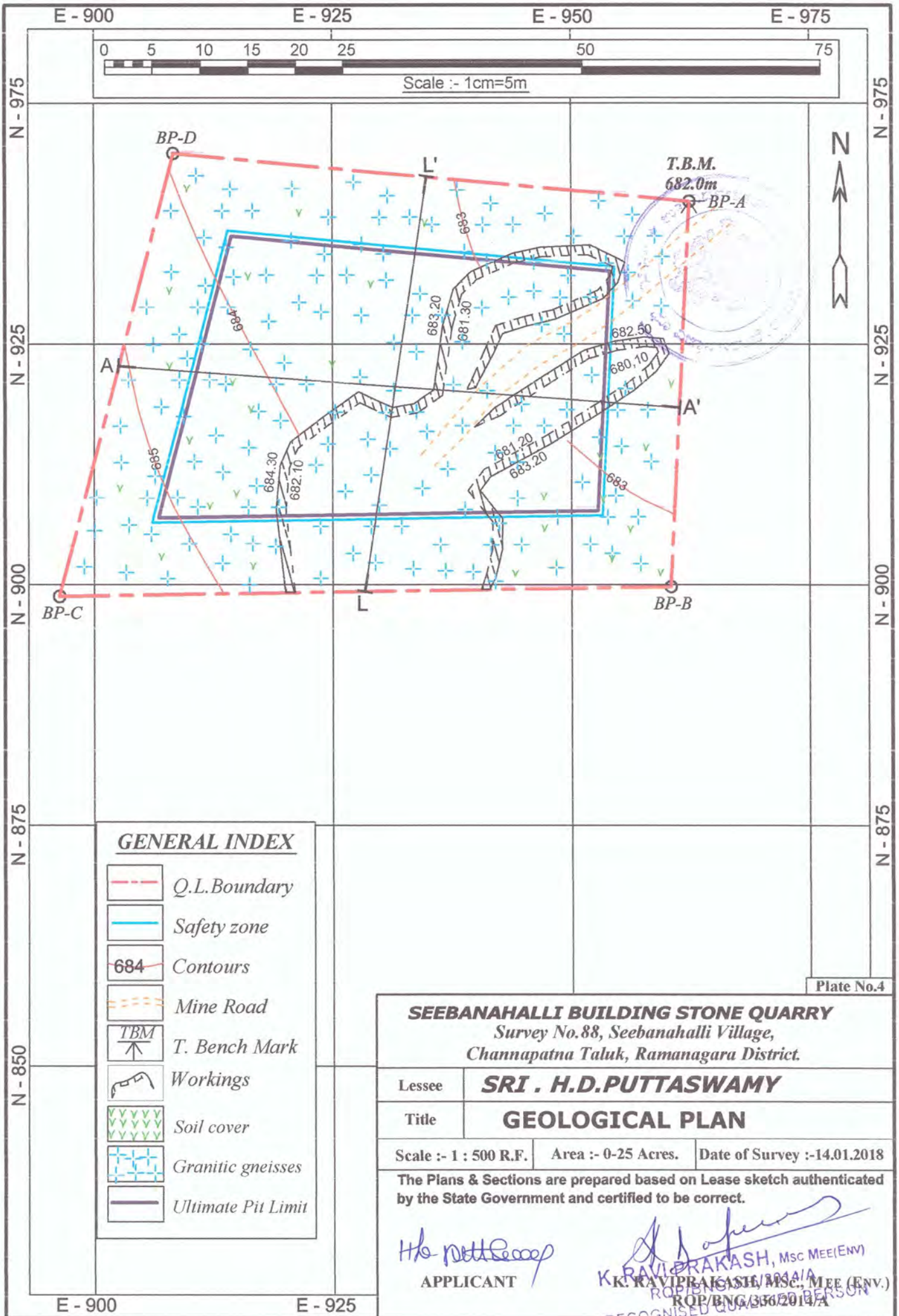

H.D. Puttaswamy
 APPLICANT

K. Raviprakash
 K. RAVIPRAKASH, MSc MEE(ENV)
 K. RAVIPRAKASH, MSc, MEE (ENV.)
 RQP/BNO/88/14A
 RECOGNISED QUALIFIED PERSON

Plate No.3



GENERAL INDEX

-  Q.L. Boundary
-  Safety zone
-  Contours
-  Mine Road
-  T. Bench Mark
-  Workings
-  Soil cover
-  Granitic gneisses
-  Ultimate Pit Limit

SEEBANAHALLI BUILDING STONE QUARRY
 Survey No.88, Seebanahalli Village,
 Channapatna Taluk, Ramanagara District.

Lessee	SRI . H.D.PUTTASWAMY	
Title	GEOLOGICAL PLAN	

Scale :- 1 : 500 R.F. Area :- 0-25 Acres. Date of Survey :-14.01.2018

The Plans & Sections are prepared based on Lease sketch authenticated by the State Government and certified to be correct.

H.D. Puttaswamy
 APPLICANT

K.K. Raviprakash
K.K. RAVIPRAKASH, MSc MEE(ENV)
 ROP/BNG/3562014/A
 REGONISED QUALIFIED PERSON

Plate No.4

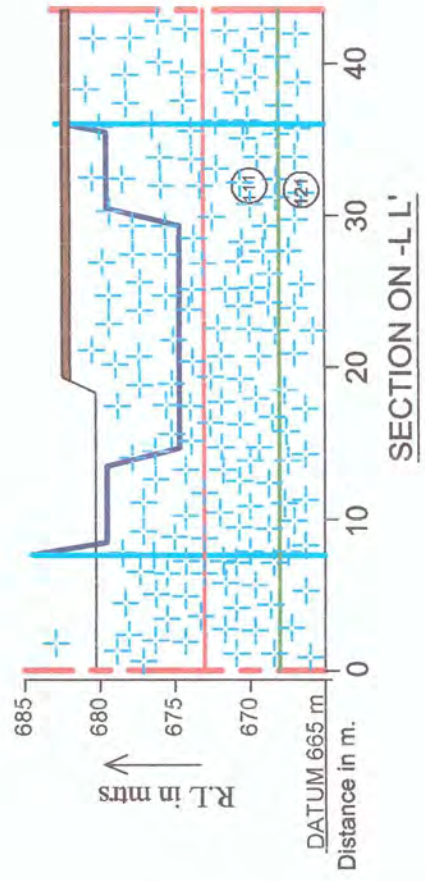
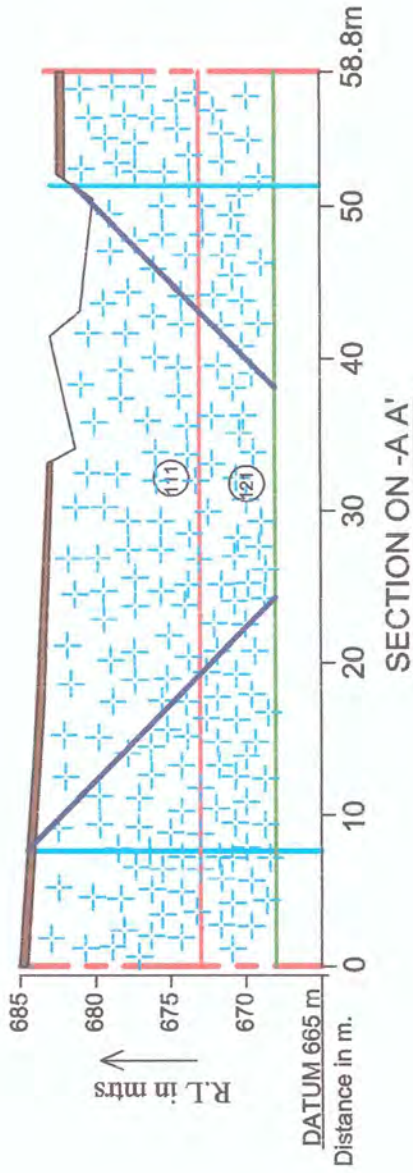

GENERAL INDEX

	Q.L. Boundary
	Safety zone
	Soil cover
	Ultimate Pit Limit
	Granitic gneisses
	Proved Reserves
	Probable Reserves

Plate No.5

SEEBANAHALLI BUILDING STONE QUARRY
 Survey No. 88, Seebanahalli Village,
 Channarayana Taluk, Ramanagara District.

Lessee **SRI . H.D.PUTTASWAMY**

Title **GEOLOGICAL CROSS SECTIONS**

Scale :- 1 : 500 R.F. Area :- 0-25 Acres. Date of Survey :- 14.01.2018

The Plans & Sections are prepared based on Lease sketch authenticated by the State Government and certified to be correct.

H.D. Puttaswamy
 APPLICANT

K. RAY PRANAV K. S. MEE
 K. RAY PRANAV K. S. MEE (ENV.)
 RO/BBNG/336/2014/ARSON
 RECOGNISED

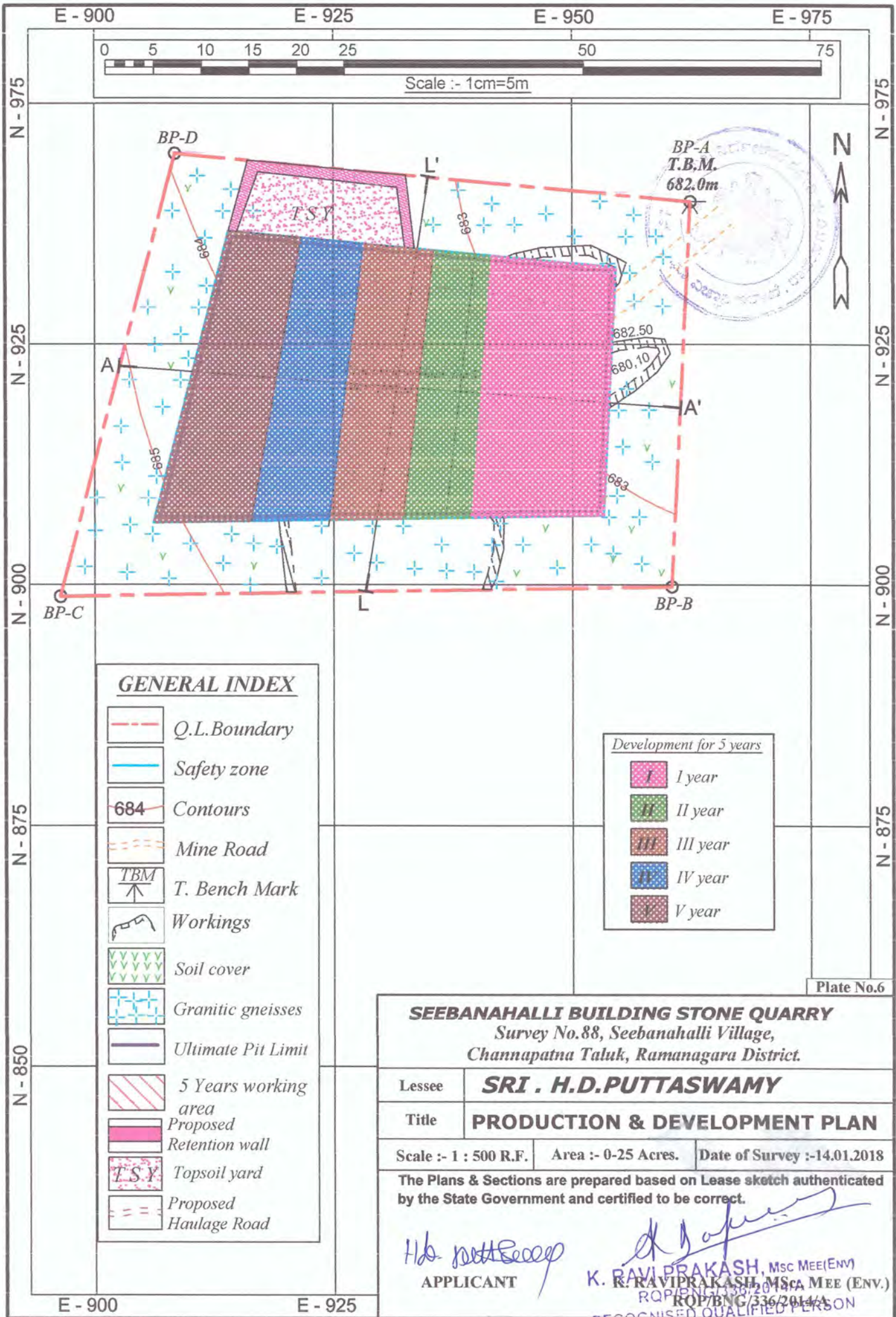

GENERAL INDEX

- Q.L. Boundary
- Safety zone
- Contours
- Mine Road
- T. Bench Mark
- Workings
- Soil cover
- Granitic gneisses
- Ultimate Pit Limit
- 5 Years working area
- Proposed Retention wall
- T.S.Y. Topsoil yard
- Proposed Haulage Road

- Development for 5 years*
- I year
 - II year
 - III year
 - IV year
 - V year

Plate No.6

SEEBANAHALLI BUILDING STONE QUARRY
 Survey No.88, Seebanahalli Village,
 Channapatna Taluk, Ramanagera District.

Lessee	SRI . H.D.PUTTASWAMY	
Title	PRODUCTION & DEVELOPMENT PLAN	
Scale :- 1 : 500 R.F.	Area :- 0-25 Acres.	Date of Survey :-14.01.2018

The Plans & Sections are prepared based on Lease sketch authenticated by the State Government and certified to be correct.

APPLICANT
K. RAVIPRAKASH, MSc MEE (ENV)
 RQP/BN/336/2014/1
 RECOGNISED QUALIFIED PERSON

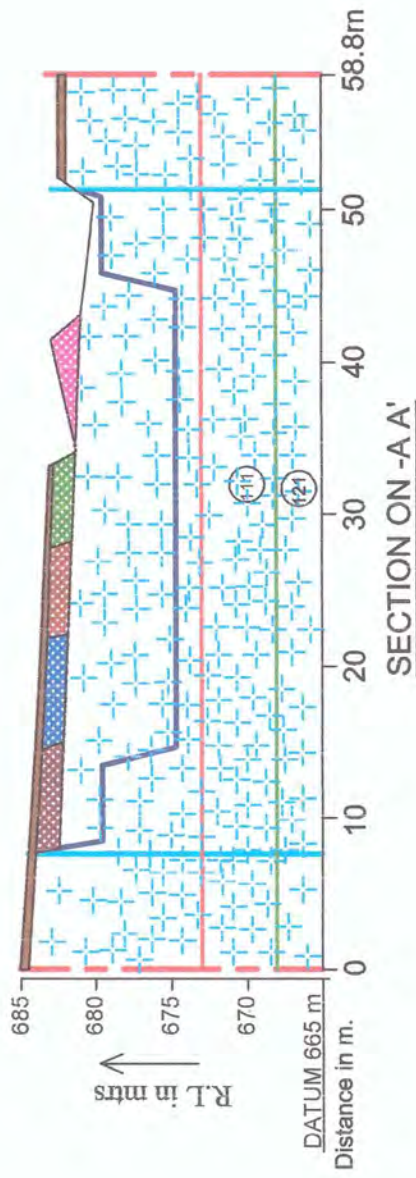

GENERAL INDEX

	Q.L. Boundary
	Safety zone
	Soil cover
	Ultimate Pit Limit
	Granitic gneisses
	Proved Reserves
	Probable Reserves

Development for 5 years

	I year
	II year
	III year
	IV year
	V year

Plate No.7

SEEBANAHALLI BUILDING STONE QUARRY
 Survey No. 88, Seebanahalli Village,
 Chamnapatna Taluk, Ramanagara District.

SRI . H.D.PUTTASWAMY

PRODUCTION & DEVELOPMENT SECTIONS

Scale :- 1 : 500 R.F. Area :- 0-25 Acres. Date of Survey :- 14.01.2018

The Plans & Sections are prepared based on Lease sketch authenticated by the State Government and certified to be correct.

H.D. Puttaswamy
 APPLICANT

K. Ravi Prakash
 K. RAVI PRAKASH, MSC MEE (ENV)
 K. RAVI PRAKASH, MSC MEE (ENV.)
 ROP/BN/336/2014
 RECOGNISED QUALIFIED PERSON

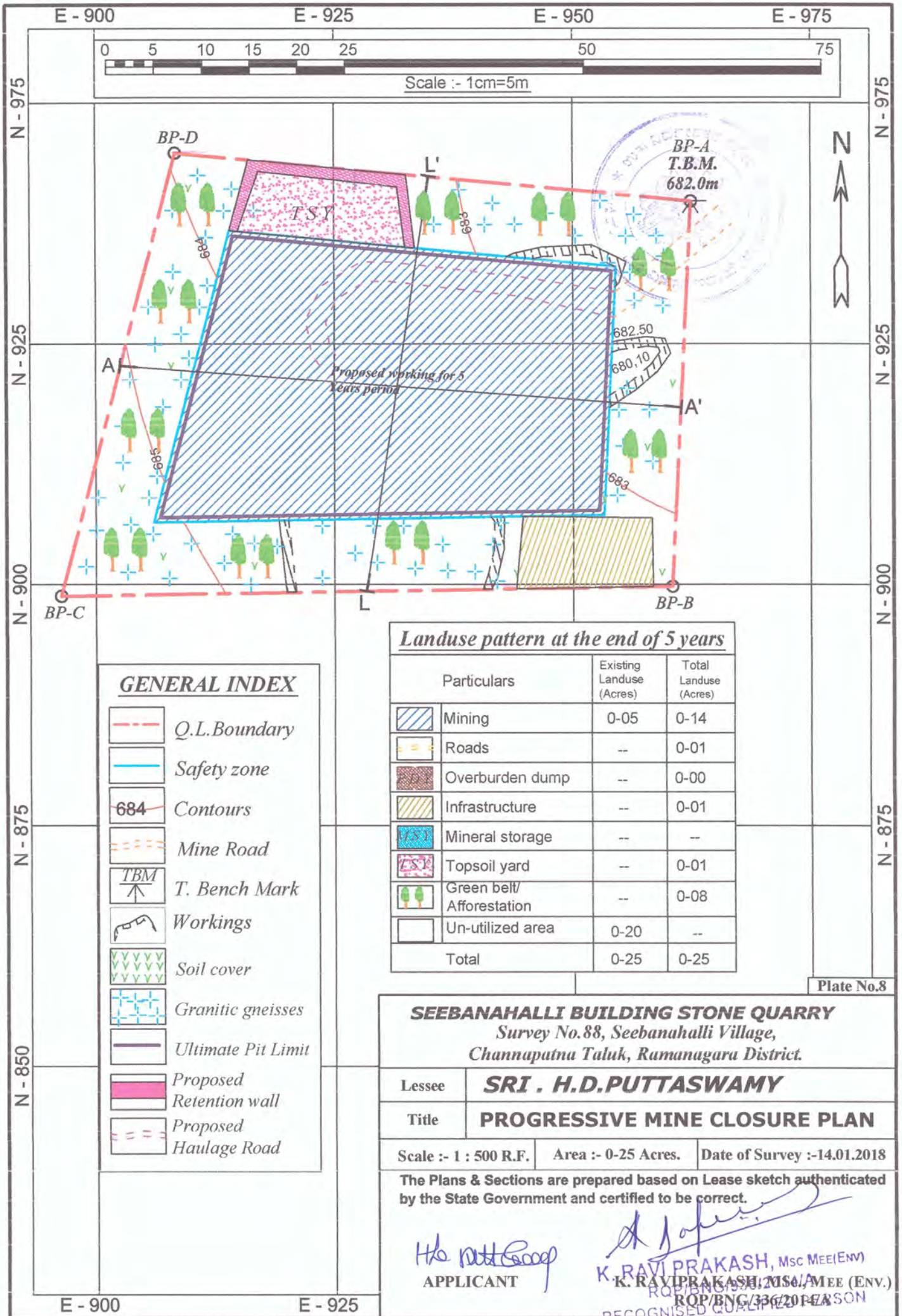

GENERAL INDEX

- Q.L. Boundary
- Safety zone
- Contours
- Mine Road
- T. Bench Mark
- Workings
- Soil cover
- Granitic gneisses
- Ultimate Pit Limit
- Proposed Retention wall
- Proposed Haulage Road

Landuse pattern at the end of 5 years

Particulars	Existing Landuse (Acres)	Total Landuse (Acres)
Mining	0-05	0-14
Roads	--	0-01
Overburden dump	--	0-00
Infrastructure	--	0-01
Mineral storage	--	--
Topsoil yard	--	0-01
Green belt/ Afforestation	--	0-08
Un-utilized area	0-20	--
Total	0-25	0-25

Plate No.8

SEEBANAHALLI BUILDING STONE QUARRY
 Survey No.88, Seebanahalli Village,
 Channapatna Taluk, Ramanagara District.

Lessee	SRI . H.D.PUTTASWAMY	
Title	PROGRESSIVE MINE CLOSURE PLAN	
Scale :- 1 : 500 R.F.	Area :- 0-25 Acres.	Date of Survey :-14.01.2018

The Plans & Sections are prepared based on Lease sketch authenticated by the State Government and certified to be correct.

H.D. Puttaswamy
 APPLICANT

K. Ravi Prakash
K. RAVIPRAKASH, MSc MEE(ENV)
K. RAVIPRAKASH, MSc MEE (ENV.)
 ROP/BNG/336/2018
 RECOGNISED QUALIFIED PERSON

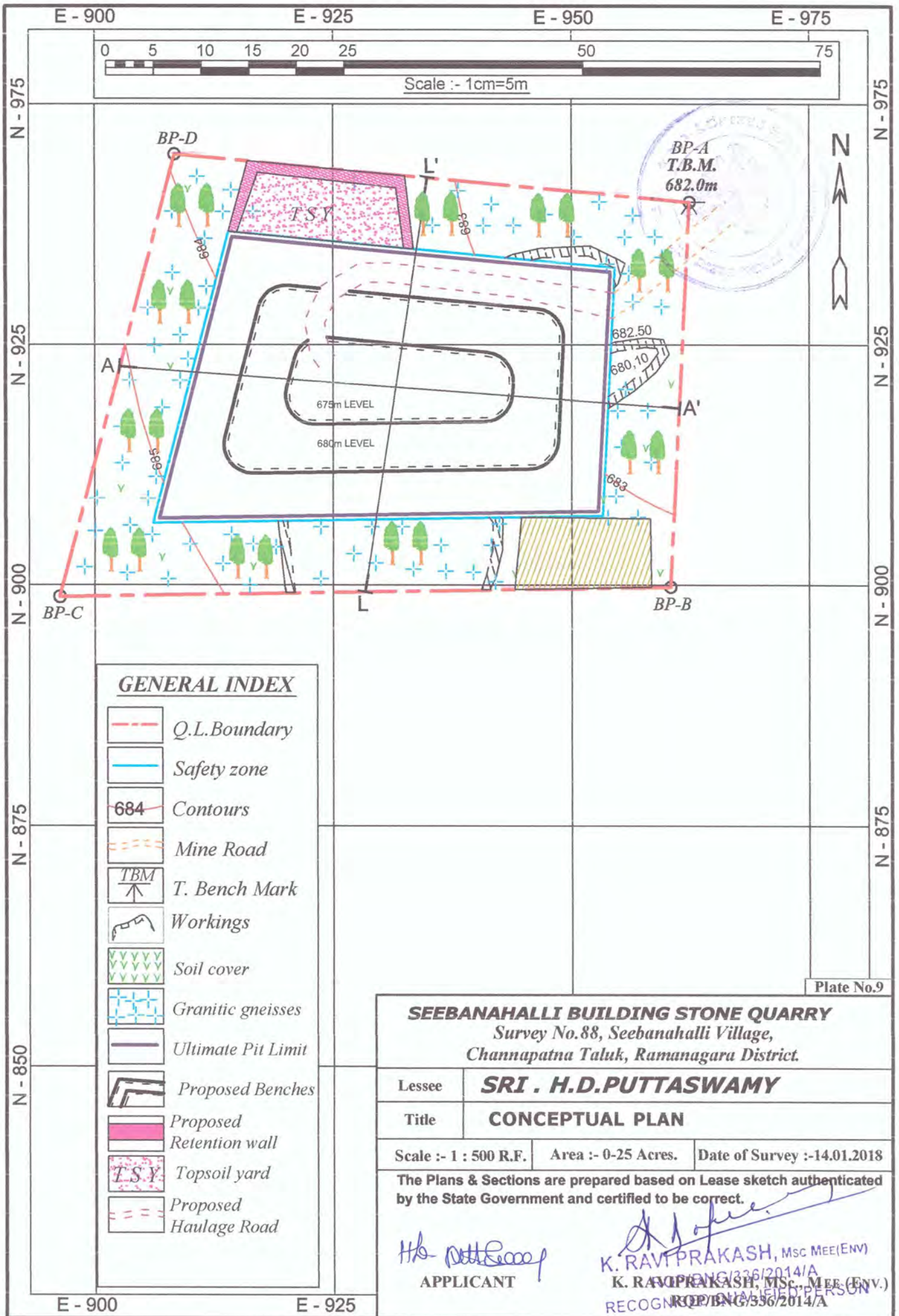

GENERAL INDEX

-  Q.L. Boundary
-  Safety zone
-  684 Contours
-  Mine Road
-  T. Bench Mark
-  Workings
-  Soil cover
-  Granitic gneisses
-  Ultimate Pit Limit
-  Proposed Benches
-  Proposed Retention wall
-  Topsoil yard
-  Proposed Haulage Road

Plate No.9

SEEBANAHALLI BUILDING STONE QUARRY
 Survey No.88, Seebanahalli Village,
 Channapatna Taluk, Ramanagara District.

Lessee	SRI . H.D.PUTTASWAMY	
Title	CONCEPTUAL PLAN	
Scale :- 1 : 500 R.F.	Area :- 0-25 Acres.	Date of Survey :-14.01.2018

The Plans & Sections are prepared based on Lease sketch authenticated by the State Government and certified to be correct.

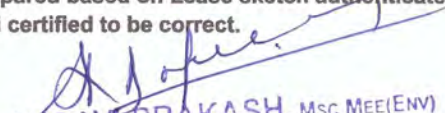
K. RAVIPRAKASH, MSc MEE(ENV)
 K. RAVIPRAKASH, MSc. MEE (ENV.)
 RECOGNIZED QUALIFIED PERSON
 RQP/BNG/336/2014/A

APPLICANT

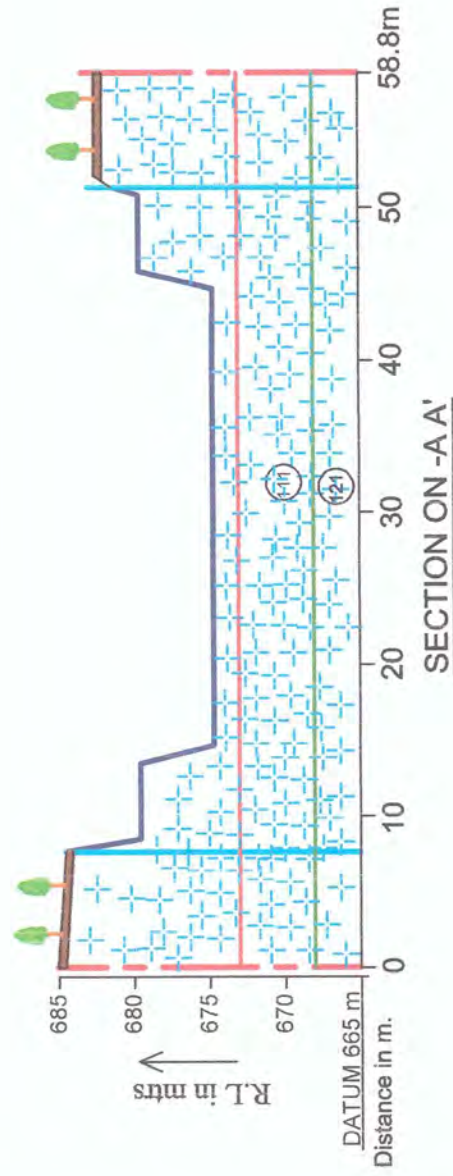

GENERAL INDEX

	Q.L. Boundary
	Safety zone
	Soil cover
	Ultimate Pit Limit
	Granitic gneisses
	Proved Reserves
	Probable Reserves
	Plantation

Plate No.10

SEEBANAHALLI BUILDING STONE QUARRY			
Survey No. 88, Seebanahalli Village, Channapatna Taluk, Ramnagara District.			
Lessee	SRI . H.D.PUTTASWAMY		
Title	CONCEPTUAL SECTIONS		
Scale :- 1 : 500 R.F.	Area :- 0-25 Acres.	Date of Survey :-14.01.2018	
The Plans & Sections are prepared based on Lease sketch authenticated by the State Government and certified to be correct.			
 APPLICANT		 K. RAVI PRAKASH, MSC, MEE (ENV) K. RAVI PRAKASH, MSC, MEE (ENV) RO/ENR/336/2014/A RECOGNISED QUALIFIED PERSON	

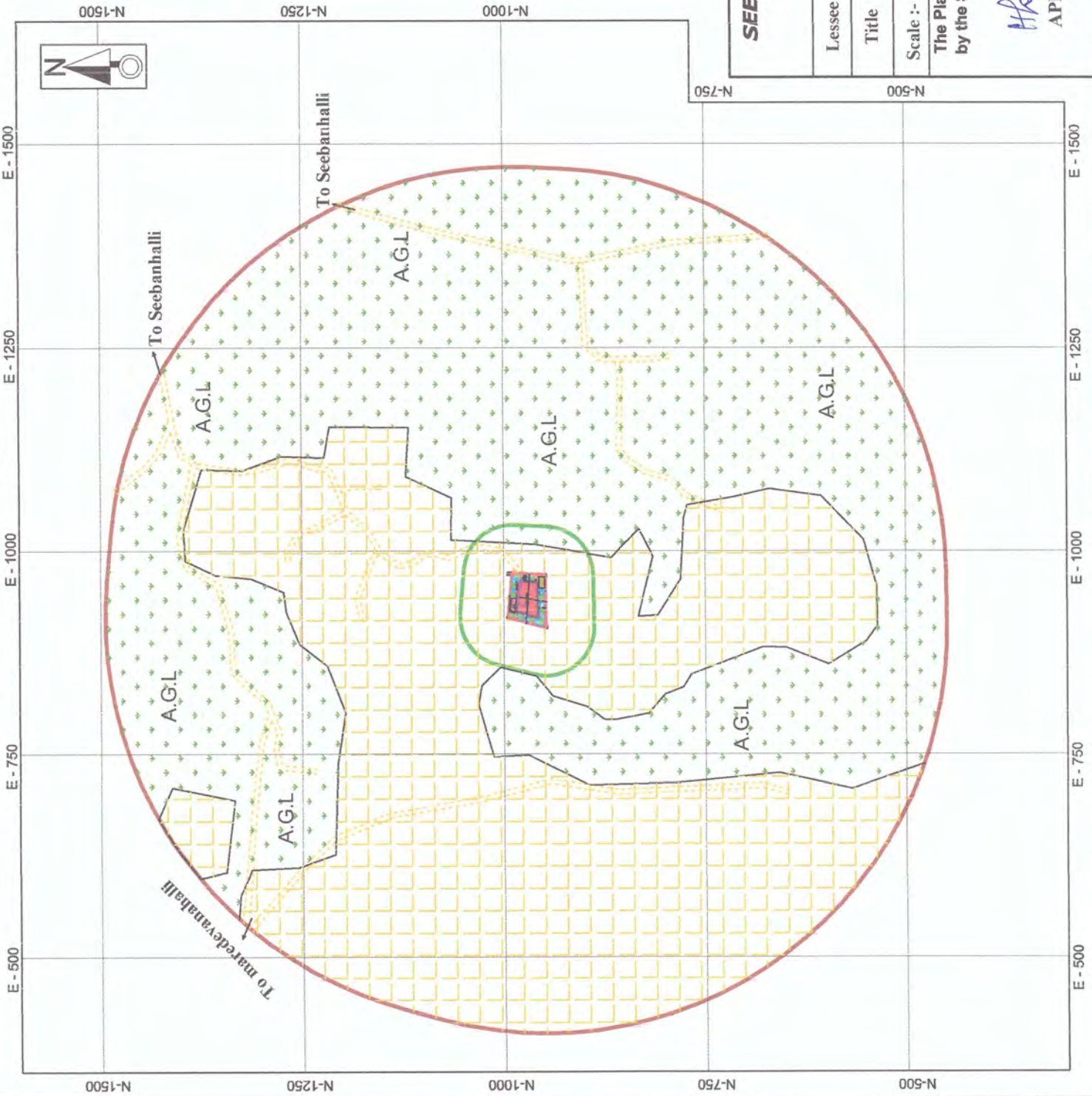

GENERAL INDEX

	Q.L. Boundary		Proposed pit Limit for five years
	Safety zone		Top soil yard
	Mine Road		Infrastructure
	Small Canal		Area for Mining
	Spot levels		Agricultural land
	T. Bench Mark		Proposed Afforestation
	Workings		Rocky area
	Ultimate pit limit		Proposed Retaining wall
	60m Limit Line		
	500m Limit Line		
	983.69		A.G.L
	T.B.M		

Plate No. 11

SEEBANAHALI BUILDING STONE QUARRY
 Survey No. 88, Seebanahalli Village,
 Champanahalli Taluk, Ramnagara District.

Lessee **SRI . H.D.PUTTASWAMY**
 Title **ENVIRONMENTAL PLAN**

Scale :- 1 : 5000 R.F. Area :- 0-25 Acres. Date of Survey :- 14.01.2018

The Plans & Sections are prepared based on Lease sketch authenticated by the State Government and certified to be correct

H.D. Puttaswamy
 APPLICANT
K. RAMESH PRAKASH, MSc MEE (ENV)
 K. RAMESH PRAKASH, MSc, MEE (ENV.)
 ROBIN GABRIEL PEARSON
 RECOGNISED