

Proceedings of 252nd meeting of State Expert Appraisal Committee (SEAC) held on 17.07.2023 at 11:00 AM in the Conference Hall no. 2, MGSIPA Complex, Sector-26, Chandigarh.

Following were present:

Sr. No.	Name of SEAC Member	Designation in SEAC
1.	Er. Yogesh Gupta	Chairman
2.	Sh. Pardeep Garg	Member Secretary
3.	Sh. K.L Malhotra	Member (Through VC)
4.	Sh. Anil Kumar Gupta	Member
5.	Sh. Sunil Mittal	Member
6.	Sh. Pawan Krishan	Member (Through VC)
7.	Sh. Parminder Singh Bhogal	Member
8.	Sh. Preet Mohinder Singh Bedi	Member (Through VC)

Item No. 252.01: Application for Environmental Clearance for carrying out mining of minor minerals (sand) at Village Ratnana, Tehsil Nawashehar, District SBS Nagar, Punjab, by Executive Engineer cum District Mining Officer, Drainage-cum-Mining & Geology Division, Water Resources Department, SBS Nagar. (Proposal No. SIA/PB/MIN/423216/2023).

The Executive Engineer cum District Mining Officer, Drainage-cum-Mining & Geology Division, Water Resources Department, SBS Nagar Division has applied for obtaining Environmental Clearance under category B2 and 1(a) of the Schedule appended with the EIA notification dated 14.09.2006 for carrying out mining of minor minerals (sand) at the mining site of Village Ratnana, Tehsil Nawashehar, District SBS Nagar, Punjab.

The Department has deposited requisite fee of Rs. 3580/-vide reference no. CMS/001171558512 dated 23.03.2023 for obtaining Environmental Clearance for carrying out mining in the above mining site. The adequacy & deposition of the requisite fee by the applicant has been checked & verified by the supporting staff of SEIAA. The Mining Plan was approved by Assistant Geologist, Punjab vide Letter No. Gg/Pb/M.P/Ratnana/913 dated 22.03.2023.

Deliberations during 252nd meeting of SEAC held on 17.07.2023.

The meeting was attended by the following:

- (i) Mr. Gurjit Singh, SDO, Drainage-cum-Mining & Geology Division, Water Resources Department, SBS Nagar.
- (ii) Mr. Sandeep Garg, Environmental Consultant, M/s Eco Laboratories Pvt Ltd.

The Committee allowed the Department & Environmental Consultant to present the salient features of the application proposal. Thereafter, the Environmental Consultant presented the case as under:

i)	Name of Applicant & Correspondence address: Mobile No: Email ID:	XEN/DMO, Canal Colony, Kapurthala, Jalandhar Mob No.: 8950065264 happy.kumar65@punjab.gov.in
ii)	Name of Environmental Consultant Mobile No. Email ID	Eco Paryavaran Laboratories & Consultants Pvt. Ltd. (formerly Eco Laboratories & Consultants Pvt. Ltd.) 8872043178 md@ecoparyavarn.org
iii)	Online Proposal No.	SIA/PB/MIN/423216/2023
iv)	Project Name & Location	Application for Environmental Clearance of Sand Mining Project, (Total Area- 1.79 Ha.)

		Village- Ratnana Tehsil- Nawanshehar District- SBS Nagar, State Punjab
v)	Project/activity covered under item of scheduled to the EIA Notification,14.09.2006	1(a) Mining of Minor Minerals

1.0 The details of the mining project are as under:

S.No.	Item	Details			
a.	Category of the Project as per the EIA notification dated 14.09.2006	B2			
b.	Hadbast No. of the Village	28			
c.	Details of Khasra No. as under:				
	Khasra No. as per proposal	Khasra No. as per DSR	Khasra No. as per consent of land	Name of owner of the land as per land NOC, DSR and Jamabandi	
	29//15, 16, 17, 18, 19, 20	No khasra no. mentioned in DSR.	29//15, 16, 17, 18, 19, 20	Shamsher Singh, Daljit Singh, Satnam Singh	
d.	Whether the mining area is less than area mentioned in the DSR,(If yes) the proposed mining area shall be earmarked in the KML file with different color.	No			
d.1	(i) Area & Quantity details as per Mining plan and proposal	(i) 1.79 Ha and 18141 TPA			
	(ii) Area and permissible quantity details as per DSR	(ii) 1.79 Ha and 36717 Tonnes			

e	Longitude & Latitude of the mining site		Pillar No.	Latitude	Longitude
			1.	30°59'25.85"N	76° 5'42.69"E
			2.	30°59'28.81"N	76° 5'45.38"E
			3.	30°59'30.15"N	76° 5'52.12"E
			4.	30°59'29.67"N	76° 5'52.85"E
			5.	30°59'27.49"N	76° 5'49.79"E
	6.	30°59'25.06"N	76° 5'44.30"E		
f.	Details of cluster formation	Cluster letter submitted			
g.	Affidavit from the land owner giving consent for carrying out mining. (In case of Pvt land)	Land NOC submitted			
h.	Whether demarcation/erection of boundary pillars on the site has been done.	Demarcation Report submitted.			
i.	Status of clearance under Forest Conservation Act, 1980, Wildlife Protection Act 1972 as the case may be	Undertaking to the effect that no forest area is involved in the project submitted.			
j.	Salient features of approved mining plans	Salient features of approved mining plan are presented in Environment Management Plan (EMP) and Pre-feasibility Report (PFR) submitted.			
k.	Method of mining	Semi-mechanized			
l.	No. of workers on the site when fully operational	20			
m.	Total water requirement for domestic and other usage and its source	Domestic: 1.10 KLD Dust Suppression: 1.20 KLD Total:2.30 KLD			
n.	Waste water generation and its treatment	Mobile toilet with Septic tank.			
o.	Information regarding nos of truck/trolleys per day for carrying the excavated material on the proforma prescribed in the DSR and	Transportation of RBM from mine will be done by dumpers having carriage capacity of appx. 20 tonnes or as per availability of trucks and trolleys. Transportation route map submitted.			

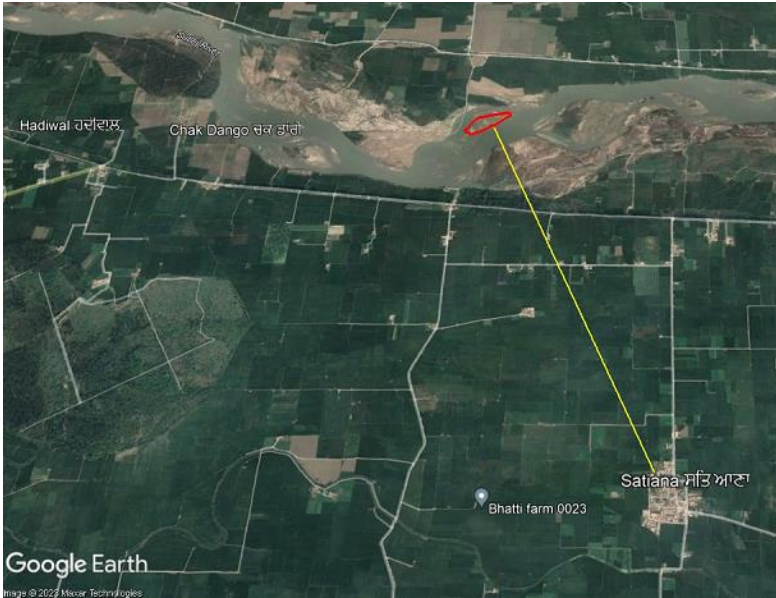
	map showing the transportation route with proper earmarking of katcha, pakka road and ROW.	
p.	Activities to be undertaken under EMP along with its cost.	Submitted
q.	Whether any Litigation is pending against the proposed mining site, if yes the details, thereof, be provided.	No litigation is pending against the proposed mining site Self-Declaration certificate submitted and is submitted.
i)	The Department shall provide details pertaining to No. of trees, if any, to be felled for carrying out mining activity.	No trees would be felled during mining activity
ii)	The Department shall earmark, on the KML file, the distance from the habitation area from sand mining site. The Department shall certify that the same is in consonance with the existing guidelines allowing the Department for carrying out the mining near the habitation area.	Distance from nearest habitation is 2.2 km. The same has been incorporated in the KML file 

iii)	The Department shall earmark, on the KML file, the distance from the minor/major bridges up to the nearest boundary of sand mining site.	<p>Nearest bridge is at a distance of 4.7 Km towards East(Satluj Bridge)</p> 
iv)	In case, the proposed mining site does not include in a cluster, the Department shall earmark on the KML file, the distance from the nearest mining site.	<p>The proposed mining site is a part of cluster having area 63.68 ha. It is a PMS Site.</p> <p>The same has been incorporated in the KML file.</p>
v)	The Department shall outline the environmental impact of the mining operations carried out at site. The Department shall also mention the mitigation measures proposed for mitigating the environmental impacts	The key impact areas for mining operations are: Air, land, water, noise etc. Impacts identified for the said mining site along with the proposed mitigation measures are enclosed in EMP submitted.
vi)	The Department/Project Proponent shall include in the EMP, the additional environmental activities	Submitted.

	<p>to be undertaken by incurring expenditure @ Rs. 0.50/ton of the total quantity permitted for mining in ECs in case of manual mining and @ Rs. 1.50/ton in case of semi-mechanized mining. Any of the following additional environmental activities may be undertaken as a part of EMP:</p>	
--	---	--

During meeting, the Committee observed that the Khasra No. in the application proposal are given in the land NOC submitted by the Department.

The Committee further observed that, in the mining applications received so far, the khasra Nos mentioned in the application proposal as well as land NOC are being difficult to find in the jamabandi of the concerned village submitted by the Department due to the fact that jamabandi is being updated time & again. The Committee, in view of same, decided that the concerned District Mining Officer (DMO), while submitting application shall certify that the khasra Nos & area mentioned in the application proposal as well as land NOC are as per the latest jamabandi of the concerned village.

Accordingly, the Committee asked the Department to submit an undertaking duly signed by the DMO to the effect that the khasra Nos & area mentioned in the application proposal and land NOC are as per the latest jamabandi of Village Ratnana. Further, the Department shall also mention in said undertaking that no High Transmission Line is passing over the proposed mining area. If in case, the High Transmission Line shall pass over the proposed mining site, the Department shall leave ROW as per the statutory norms/guidelines. The Department agreed to the same and submitted an undertaking in this regard.

The Committee further observed that the Department has submitted an undertaking that no forest area is involved in the project. In this regard, Committee asked the Department to submit reference given in the approved DSR of SBS Nagar with regard to non-involvement of the proposed mining area under the provisions of the Forest Conservation Act, 1980. Accordingly, the Department has given the reference mentioned in the approved DSR of SBS Nagar that the proposed mining area is not covered under the forest area. The Committee noted the same.

The Committee further perused the proposal of the Department to carryout transportation of RBM from mining site by employing dumpers having carriage capacity of appx. 20 tonnes or as per availability of trucks and trolleys. In this regard, the Committee apprised the Department that SEAC in its 234th meeting held on 12.12.2022, after taking into the consideration the discussion held in the 15th joint meeting of SEIAA & SEAC devised criteria regarding method of sand mining proposed for State of Punjab, wherein it has been mentioned that for transportation of minor minerals, tippers having capacity up to 10 ton may be allowed and for capacity of the tipper more than 10 ton, the permission of concerned department responsible for maintenance of that road should be obtained. The Department agreed to employ tippers of capacity equivalent to or not more than 10 Ton.

The Committee further perused the activities mentioned under EMP and observed that no recurring cost has been mentioned against the activity. Further, the activity pertaining to carrying out plantation is required to be mentioned under the head of Additional Environmental Activities. In this regard, the Department submitted the revised EMP as under:

S. NO.	Description	Total Cost to be Incurred (in Rs)	Recurring cost (Rs.)
1	Repairing of road for transport of mining material and its subsequent maintenance	3,00,000	1,20,000
2.	Septic tank & Mobile toilets and Solid Waste management	65,000	25,000
2	Water Sprinkling Measures to be done on haul road for dust suppression	1,40,000	55,000
4	Management Safety shoes/ Masks/ Earplugs/ First Aid Kit etc.	50,000	20,000
5	Additional Environmental Responsibilities: Plantation through State Forest Department under Green Punjab Mission. And its subsequent maintenance	90,211	58,000
Total		6,45,211	2,78,000

After detailed deliberations, SEAC decided to forward the application proposal to SEIAA with recommendation for grant Environment Clearance under EIA Notification dated 14.09.2006 for carrying out mining of minor minerals (sand) at Village Ratnana, Tehsil Nawashehar, District SBS Nagar, Punjab, by Executive Engineer cum District Mining Officer, Drainage-cum-Mining &

Geology Division, Water Resources Department, SBS Nagar subject to the specific conditions attached as **Annexure-1**.

Item No. 252.02: Application for Environmental Clearance for carrying out mining of minor minerals (sand) at Village Jamalpur Leli and Sujatwal, District Ludhiana, Punjab, by Executive Engineer cum District Mining Officer, Drainage-cum-Mining & Geology Division, Water Resources Department, Ludhiana. (Proposal No. SIA/PB/MIN/419775/2023).

The Executive Engineer cum District Mining Officer, Drainage-cum-Mining & Geology Division, Water Resources Department, Ludhiana Division has applied for obtaining Environmental Clearance under category B2 and 1(a) of the Schedule appended with the EIA notification dated 14.09.2006 for carrying out mining of minor minerals (sand) at the mining site of Village Jamalpur Leli and Sujatwal, District Ludhiana, Punjab.

The Department has deposited requisite fee of Rs. 7540/-vide reference no. CMS/001157342818 dated 01.03.2023 for obtaining Environmental Clearance for carrying out mining in the above mining site. The adequacy & deposition of the requisite fee by the applicant has been checked & verified by the supporting staff of SEIAA. The Mining Plan was approved by Assistant Geologist, Punjab vide Letter No. Glg/Pb/M.P/Shujatwal/336 dated 03.02.2023.

Deliberations during 252nd meeting of SEAC held on 17.07.2023.

The meeting was attended by the following:

- (i) Mr. Akash Aggarwal, DMO, Drainage-cum-Mining & Geology Division, Water Resources Department, Ludhiana.
- (ii) Mr. Sandeep Garg, Environmental Consultant, M/s Eco Laboratories Pvt Ltd.

The Committee allowed the Department & Environmental Consultant to present the salient features of the application proposals. Thereafter, the Environmental Consultant presented the cases as under:

i)	Name of Applicant & Correspondence address: Mobile No: Email ID:	XEN/DMO, Near Durga Mata Mandir, Urban Estate, Phase-1, Dugri, Ludhiana 7047900005 ee.drg.ldh@punjab.gov.in
ii)	Name of Environmental Consultant Mobile No. Email ID	Eco Paryavaran Laboratories & Consultants Pvt. Ltd. (formerly Eco Laboratories & Consultants Pvt. Ltd.) 8872043178 md@ecoparyavaran.org
iii)	Online Proposal No.	SIA/PB/MIN/424084/2023

iv)	Project Name & Location	RBM Sand Mining Project (3.77 Ha) Village: Jamalpur Leli and Shujatwal Tehsil- Ludhiana East District- Ludhiana, State Punjab
v)	Project/activity covered under item of scheduled to the EIA Notification,14.09.2006	1(a) Mining of Minor Minerals

1.0 The details of the mining project are as under:

S.No.	Item	Details		
a.	Category of the Project as per the EIA notification dated 14.09.2006	B2		
b.	Hadbast No. of the Village	83 & 84		
c.	Details of Khasra No. as under:			
	Khasra No. as per proposal	Khasra No. as per DSR	Khasra No. as per consent of land	Name of owner of the land as per land NOC, DSR and Jamabandi
	5//16, 23, 24, 25, 9//3, 4, 5, 6, 7, 8, 13, 14, 18, 19, 22, 23, 10//19, 20, 21, 20//1, 21//5	Not mentioned in DSR as the project falls under River bed site	5//16, 23, 24, 25, 9//3, 4, 5, 6, 7, 8, 13, 14, 18, 19, 22, 23, 10//19, 20, 21, 20//1, 21//5	Sukhwindr Singh Manmohan Singh
d.	Whether the mining area is less than area mentioned in the DSR, (If yes) the proposed mining area shall be earmarked in the KML file with different colour.	No,		
d.1	(i) Area & Quantity details as per Mining plan and proposal (ii) Area and permissible quantity details as per DSR	(i) 3.77 Ha and 2,04,936 MT (ii) 3.77 Ha and 1,05,861 MT		
e	Longitude & Latitude of the mining site	Pillar	Latitude	Longitude

		No.		
		1	31° 0'3.69"N	75°51'51.54"E
		2	30°59'57.74"N	75°51'46.96"E
		3	30°59'52.13"N	75°51'40.28"E
		4	30°59'54.63"N	75°51'40.47"E
		5	30°59'56.58"N	75°51'41.94"E
		6	31° 0'0.50"N	75°51'42.21"E
		7	31° 0'2.76"N	75°51'48.93"E
f.	Details of cluster formation	There is no cluster formation, cluster letter is submitted		
g.	Affidavit from the land owner giving consent for carrying out mining. (In case of Pvt land)	Land NOC submitted.		
h.	Whether demarcation/erection of boundary pillars on the site has been done.	Demarcation Report submitted		
i.	Status of clearance under Forest Conservation Act, 1980, Wildlife Protection Act 1972 as the case may be	Clearance under Forest Conservation Act, 1980, (Forest NOC) submitted and Clearance under Wildlife Protection Act 1972, (Wildlife NOC) submitted		
j.	Salient features of approved mining plans	Salient features of approved mining plan are presented in Environment Management Plan (EMP) and Pre-feasibility Report (PFR) submitted.		
k.	Method of mining	Manual method		
l.	No. of workers on the site when fully operational	30		
m.	Total water requirement for domestic and other usage and its source	Domestic: 1.35 KLD Dust Suppression: 3.00 KLD Total: 4.35 KLD		
n.	Waste water generation and its treatment	Mobile toilet with Septic tank.		

o.	Information regarding no. of truck/trolleys per day for carrying the excavated material on the proforma prescribed in the DSR and map showing the transportation route with proper earmarking of katcha, pakka road and ROW.	Transportation of gravel from mine will be done by dumpers having carriage capacity of appx. 10 tonnes or as per availability of trucks and trolleys. Transportation route map submitted.
p.	Activities to be undertaken under EMP along with its cost.	Submitted.
q.	Whether any Litigation is pending against the proposed mining site, if yes the details, thereof, be provided.	No litigation is pending against the proposed mining site Self-Declaration certificate submitted and is submitted.
i)	The Department shall provide details pertaining to No. of trees, if any, to be felled for carrying out mining activity.	No trees would be felled during mining activity
ii)	The Department shall earmark, on the KML file, the distance from the habitation area from sand mining site. The Department shall certify that the same is in consonance with the existing guidelines allowing the Department for carrying out the mining near the habitation area.	Distance from nearest habitation is 200 m. The same has been incorporated in the KML file
iii)	The Department shall earmark, on the KML file, the distance from the minor/major bridges up to the nearest boundary of sand mining site.	Nearest Bridge is 6.84 Km from the project site
iv)	In case, the proposed mining site does not include in a cluster, the Department shall earmark on the KML file, the distance from the nearest mining site.	The proposed mining site does not include in a cluster and it falls under Public Mining Site category. The same has been incorporated in the KML file.
v)	The Department shall outline the environmental impact of the mining operations carried out at site. The	The key impact areas for mining operations are: Air, land, water, noise etc. Impacts identified for the said mining site along

	Department shall also mention the mitigation measures proposed for mitigating the environmental impacts	with the proposed mitigation measures are enclosed in EMP submitted.		
vi)	The Department/Project Proponent shall include in the EMP, the additional environmental activities to be undertaken by incurring expenditure @ Rs. 0.50/ton of the total quantity permitted for mining in ECs in case of manual mining and @ Rs. 1.50/ton in case of semi-mechanized mining. Any of the following additional environmental activities may be undertaken as a part of EMP:			
		S.No.	Proposed Activities	Capital Cost (in Rs.)
		1	Solar lights installation at village streets	1,02,500
2.	Organizing environmental awareness activities in village government school.			

During meeting, the Department apprised the Committee that out of the Khasra Nos 5//16, 9//13, 14, 18, 19, 22, 23, 10//19, 20, 21, 20//1, 21//5 mentioned in the application proposal, the khasra Nos 10//19, 20, 21, 20//1, 5//16, 21//5 falls under the ownership of the State Govt./Centre Govt/Provincial Govt. Therefore, consent from the owners is not required. The Committee noted the same.

The Committee further observed that no land NOC for the remaining khasra No. 9//13, 14, 18, 19, 22, 23 submitted by the Department. In this regard, the Department submitted the land NOC of the remaining khasra No. 9//13, 14, 18, 19, 22, 23 along with the latest jamabandi. The Committee took a copy of the same on record.

The Committee further asked the Department to submit an undertaking duly signed by the DMO to the effect that the khasra Nos & area mentioned in the application proposal and land NOC are as per the latest jamabandi of Village Jamalpur leli & Sujatwal. Further, the Department shall also mention in an undertaking that no High Transmission Line are passing over the proposed mining area. If in case, the High Transmission Line are passing over the proposed mining site, the Department shall leave ROW as per the statutory norms/guidelines. The Department agreed to the same and submitted an undertaking in this regard.

The Committee perused the activities mentioned under EMP and observed that no recurring cost has been mentioned against the activity. Further, the activity pertaining to carrying out

plantation is required to be mentioned under the head of Additional Environmental Activities. In this regard, the Department submitted the revised EMP as under:

S. NO.	Description	Total Cost to be Incurred (in Rs)	Recurring cost (Rs.)
1	Repairing of road for transport of mining material and its subsequent maintenance	3,20,000	2,00,000
2.	Septic tank & Mobile toilets and Solid Waste Management	65,000	23,000
3	Water Sprinkling Measures to be done on haul road for dust suppression	1,35,000	1,00,000
4	Management Safety shoes/ Masks/ Earplugs/ First Aid Kit etc	50,000	22,000
5	Additional Environmental Responsibilities Plantation through State Forest Department under Green Punjab Mission. And its subsequent maintenance	1,48,500	83,000
Total		7,18,500	4,28,000

After detailed deliberations, SEAC decided to forward the application proposal to SEIAA with recommendation to grant Environment Clearance under EIA Notification dated 14.09.2006 for carrying out mining of minor minerals (sand) at Village Jamalpur Leli and Sujatwal, District Ludhiana, Punjab, by Executive Engineer cum District Mining Officer, Drainage-cum-Mining & Geology Division, Water Resources Department, Ludhiana subject to the specific conditions attached as **Annexure-1**.

Item No. 252.03: Application for Environmental Clearance for carrying out mining of minor minerals (sand) by Executive Engineer cum District Mining Officer, Drainage-cum-Mining & Geology Division, Water Resources Department, Rupnagar Division.

The Executive Engineer cum District Mining Officer, Drainage-cum-Mining & Geology Division, Water Resources Department, Rupnagar Division has applied for obtaining Environmental Clearance under category B2 and 1(a) of the Schedule appended with the EIA notification dated 14.09.2006 for carrying out mining of minor minerals (sand) at the mining site of Village-Malewal; Tehsil Distt. Rupnagar (SIA/PB/MIN/421294/2023).

The Department has deposited requisite fee of Rs. 9480/-vide reference no. CMS/001161290235 dated 06.03.2023 for obtaining Environmental Clearance for carrying out mining in the above mining site. The adequacy & deposition of the requisite fee by the applicant has been checked & verified by the supporting staff of SEIAA. The Mining Plan was approved by Assistant Geologist, Punjab vide Letter No. Glg/Pb/M.P/Malewal/342 dated 3.2.2023. The approval under FCA or NBWL is not applicable.

Deliberations during 243rd meeting of SEAC held on 03.04.2023.

The meeting was attended by the following:

- (i) Mr. Rupinder Singh, Executive Engineer cum District Mining Officer, Drainage-cum-Mining & Geology Division, Water Resources Department, Rupnagar Division, Rupnagar.
- (ii) Mr. Sandeep Garg, Environmental Consultant M/s Eco Laboratories Pvt Ltd.

The Committee allowed the Department & Environmental Consultant to present the salient features of the application proposals. Thereafter, the Environmental Consultant present the cases as under:

Location of the site	Area (ha.)	Quantity proposed (MT)	Area of the Mining Lease (ha.)	Quantity from lease area (TPA)	Whether Site falls in any cluster, if yes (code/area)	Area of the leased-out area (ha.)	Quantity Leased (MT)
Village-Malewal, Tehsil Shri Chamkaur Sahib & District Rupnagar.	4.23	44863.31	4.74	52554	No	Nil	Nil

The Committee perused the application proposals of Drainage-cum-Mining & Geology Division, Water Resources Department, Rupnagar Division for carrying out mining of minor minerals (sand) at the aforementioned mining sites. The Committee observed that the mandatory information required to appraise the applications are missing and there are certain short comings in the application proposals which needs to be rectified/provided.

After detailed deliberations, SEAC informed the proponent about these shortcomings in the proposal and decided to defer all the cases, till the receipt of the reply to the following observations made during the meeting.

- (i) The Department shall submit the synopsis/summary in an annotated form pertaining to the following mandatory information for each of the mining sites:
 - a) Category of the Project as per the EIA notification dated 14.09.2006.
 - b) Hadbast No. of the Village
 - c) Khasra No. of the proposed mining site as per DSR viz a viz Khasra no. of mining site as per proposal
 - d) Whether the mining area is less than area mentioned in the DSR, (If yes) the proposed mining area shall be earmarked in the KML file with different color.
 - e) Longitude & Latitude of the mining site.
 - f) Details of cluster formation
 - g) Affidavit from the land owner giving consent for carrying out mining. (In case of Pvt land)
 - h) Whether demarcation/erection of boundary pillars on the site has been done.
 - i) Status of clearance under Forest Conservation Act, 1980, Wildlife Protection Act 1972 as the case may be.
 - j) Salient features of approved mining plans
 - k) Method of mining
 - l) No. of workers on the site when fully operational
 - m) Total water requirement for domestic and other usage and its source
 - n) Waste water generation and its disposal
 - o) Information regarding nos of truck/trollies per day for carrying the excavated material on the proforma prescribed in the DSR and map showing the transportation route with proper earmarking of katcha,pakka road and ROW.
 - p) Activities to be undertaken under EMP along with its cost.
 - q) Whether any Litigation is pending against the proposed mining site, if yes the details, thereof, be provided.

- (ii) The Department shall provide details pertaining to No. of trees, if any, to be felled for carrying out mining activity.
- (iii) The Department shall earmark, on the KML file, the distance from the habitation area from sand mining site. The Department shall certify that the same is in consonance with the existing guidelines allowing the Department for carrying out the mining near the habitation area.
- (iv) The Department shall earmark, on the KML file, the distance from the minor/major bridges up to the nearest boundary of sand mining site.
- (v) In case, the proposed mining site does not include in a cluster, the Department shall earmark on the KML file, the distance from the nearest mining site.
- (vi) The Department shall outline the environmental impact of the mining operations carried out at site. The Department shall also mention the mitigation measures proposed for mitigating the environmental impacts
- (vii) The Department/Project Proponent shall include in the EMP, the additional environmental activities to be undertaken by incurring expenditure @ Rs. 0.50/ton of the total quantity permitted for mining in ECs in case of manual mining and @ Rs. 1.50/ton in case of semi-mechanized mining. Any of the following additional environmental activities may be undertaken as a part of EMP:
 - a. Developing mini forests (Nanak Bagichi), urban forests, green belts, biodiversity parks etc., raising of avenue plantations and plantations in public/community areas/ educational institutions/Govt. buildings/banks of rivers/cantonment areas or any other land made available by the Govt. agencies and other institutions either by the Project Proponent itself or through the State Forest Department.
 - b. Cleaning and rejuvenating village ponds, water bodies, wetlands, storm drains etc. (treatment of village sewer pond using PPCB and other approved scientific models), such as: (i) Action Plan for Rejuvenation of Ponds (<https://ppcb.punjab.gov.in/sites/default/files/documents/Action-Plan-forRejuvenation-of-Ponds-31.03.20.pdf>) (ii) Guidelines for restoration of Water Bodies (<https://ppcb.punjab.gov.in/sites/default/files/documents/Indicative%20Guidelines%20for%20Restoration%20of%20Water%20Bodies%20by%20CPCB.pdf>), and (iii) Technical Committee Report on wastewater treatment (<https://ppcb.punjab.gov.in/sites/default/files/documents/Report%20of%20Technical%20Committee%20For%20Treatment%20of%20wastewater%20of%20Village%20Pond.pdf>)
 - c. Developing infrastructure for (i) Utilizing treated effluent of STPs (double plumbing, construction work roadside sprinkling (ii) Reusing STP/ETP sludge as farmyard manure (FYM) or 'other activities approved by CPCB/PPCB/MoEF&CC, and (iii) Replacing soakage pits and/or providing septic tanks in government education institutions and other government buildings/projects.
 - d. Provisioning solar panels/lights and other energy saving electric devices/equipment's including LED bulbs etc. in the

government/municipal/other public schools, hospitals and dispensaries etc. or in other public buildings.

- e. Provisioning Roof top rainwater harvesting (RWH) and other water/groundwater conservations activities in the government/ municipal/ other public schools, hospitals and dispensaries etc. or in other public buildings.
- f. Provisioning Solid waste management including composting/vermi-composting, authorized approaches of reuse & recycle, Material Recovery Facility (MRF) to reach zero waste condition, etc.
- g. Developing and establishing alternatives to the single use plastic (SUP) and plastic carry bags.
- h. Ameliorating air, water, soil & noise pollution as prescribed in the applicable District Environment Plan (DEP) <https://decc.punjab.gov.in/> where gaps exist and which are not the statutory responsibility of government departments / agencies, including need based environmental activities as proposed by the project proponent/their accredited consultants based on site-specific field surveys of the project and nearby areas and approved by SEIAA/SEAC/PPCB.
- i. Preparing Peoples Biodiversity Register (PBR) at all levels (District, block & village) and conserving state's biodiversity heritage sites (BHS), Eco zones, Hotspots, Wildlife & bird sanctuaries, etc.
- j. Organizing environmental awareness activities/celebrations/programmes, preparing and distributing resource material for abatement and control of pollution and restoration of environment of Punjab and approved by SEIAA/SEAC/PPCB/academic experts.
- k. Suppressing dust by using vacuum cleaners, sprinklers, fountains, misting machines/vehicles/artificial rain etc.
- l. Managing waste in scientific and environmentally sound manner including establishment of recovery facilities of e-waste, construction and demolition waste, plastic waste, toxic/hazardous waste, bio-medical waste, industrial wastes, dairy/Gaushala waste etc.
- m. Promoting and developing eco-tourism areas/activities, green buildings, agriculture diversity, organic/natural farming/herbal/medicinal/botanical gardens, electric vehicles, cleaner fuels, biodegradable materials, etc.
- n. Controlling and managing (In-situ/Ex-situ) stubble burning (Parali) in Punjab.
- o. Developing clean and innovative technologies for reducing water, air and solid waste pollutants including reuse and recycling of resource materials.
- p. Restoration of damage to link road/village road due to mining activity.

Deliberations during 244th meeting of SEAC held on 17.04.2023.

The meeting was attended by the following:

- (i) Mr. Rajat Grover, District Mining Officer, Drainage-cum-Mining & Geology Division, Water Resources Department, Rupnagar & Anandpur.
- (ii) Mr. Sandeep Garg, Environmental Consultant M/s Eco Laboratories Pvt Ltd.

SEAC allowed the Department & Environmental Consultant to present the ADS reply of the observations raised by SEAC in its 243rd meeting of SEAC held on 03.04.2023. Thereafter, the Environmental Consultant presented the salient features of the mining site as under:

1. Brief Summary of the Sand Mining Project Malewal (Distt. Rupnagar)

i)	NameofApplicant&Correspondenceaddress: MobileNo:EmailID:	Rupinder Singh Pabla XEN/DMO, Drainage-um-mining and Geology Division, WRD, Punjab, Room No. 145, D.C. Complex, Mini Secretariat, Rupnagar, 9878688998
ii)	NameofEnvironmentalConsultantMobileNo. EmailID	Eco Paryavaran Laboratories & Consultants Pvt. Ltd. 9814003103, 0172461622 md@ecoparyavaran.org
iii)	Online Proposal No.	SIA/PB/MIN/421294/2023
iv)	Project Name & Location	RBM Sand Mining Project Village: Malewal Tehsil- Shri Chamkaur Sahib District- Rupnagar, State Punjab
v)	Project/activity covered under item of scheduled to the EIA Notification,14.09.2006	1(a) Mining of Minor Minerals

2. Details of the mining project are as under:

S.No.	Item	Details
a.	Category of the Project as per the EIA notification dated 14.09.2006	B2
b.	Hadbast No. of the Village	107
c.	Khasra No. of the proposed mining site as per DSR viz a viz Khasra no. of mining site as per proposal	107-20//19, 20, 21, 22, 107-21//6/1, 7, 14, 15, 16, 17, 25, 107-23//2,107-24//3, 4, 7, 108-53//6, 108- 53//4, 5
d.	Whether the mining area is less than area mentioned in the DSR, (If yes) the	NO

	proposed mining area shall be earmarked in the KML file with different color.	
d.1	Area details as per Mining plan and as per DSR	4.74 ha as per proposal and 4.23 ha as per DSR
e.	Longitude & Latitude of the mining site	
	PIT 1	
	Pillar No.	Latitude
	Longitude	
	1	30°57'38.18"N
	2	76°22'39.71"E
	3	30°57'37.34"N
	4	76°22'42.84"E
	5	30°57'36.45"N
	6	76°22'42.84"E
	7	30°57'36.43"N
	8	76°22'44.22"E
	9	30°57'34.47"N
	10	76°22'44.20"E
	11	30°57'34.41"N
	12	76°22'49.24"E
	1	30°57'29.32"N
	2	76°22'49.17"E
	3	30°57'30.11"N
	4	76°22'46.65"E
	5	30°57'30.53"N
	6	76°22'46.66"E
	7	30°57'30.53"N
	8	76°22'45.32"E
	9	30°57'31.66"N
	10	76°22'41.86"E
	11	30°57'33.08"N
	12	76°22'40.93"E
	PIT-II	
	1	30°57'30.35"N
	2	76°23'1.82"E
	3	30°57'30.35"N
	4	76°23'4.51"E
	5	30°57'29.48"N
	6	76°23'9.41"E
	7	30°57'26.82"N
	8	76°23'9.34"E

		5	30°57'29.24"N	76°23'1.79"E	
f.	Details of cluster formation	No cluster is formed			
g.	Affidavit from the land owner giving consent for carrying out mining. (In case of Pvt land)	Land NOC submitted			
h.	Whether demarcation/erection of boundary pillars on the site has been done.	Demarcation done on 24-12-2022. Copy of demarcation report submitted.			
i.	Status of clearance under Forest Conservation Act, 1980, Wildlife Protection Act 1972 as the case may be	No forest land is involved. Further, site does not fall in the eco-sensitive zone of wildlife sanctuary and conservation reserves.			
j.	Salient features of approved mining plans	Date of approval-	03-02-2023		
		Total Quantity-157662 tonnes			
k.	Method of mining	Semi-mechanized			
l.	No. of workers on the site when fully operational	28			
m.	Total water requirement for domestic and other usage and its source	Domestic: 1.3 KLD Dust Suppression: 1.4 KLD Total: 2.70 KLD			
n.	Waste water generation and its disposal	Approx. 1.04 KLD of domestic waste water will be generated which will be treated in proposed septic tank, overflow of which will be used for green area.			
o.	Information regarding nos of truck/trolleys per day for carrying the excavated material on the proforma prescribed in the DSR and map showing the transportation route with proper earmarking of katcha, pakka road and ROW.	20 Tractor trolleys per day Transportation route map submitted.			
p.	Activities to be undertaken under EMP along with its cost.	S. No.	Description	Total Cost to be Incurred	

				(in Rs)
		1	Water Sprinkling Measures	50,000
		2	Haul Road and other Roads Repair	50,000
		3	Greenbelt Development (with tree guards)	63,500
		4	CER/CSR	2,36,500
			TOTAL	4,00,000
q.	Whether any Litigation is pending against the proposed mining site, if yes the details, thereof, be provided.	No litigation is pending against the proposed mining site		

i)	The Department shall provide details pertaining to No. of trees, if any, to be felled for carrying out mining activity.	No trees would be felled during mining activity
ii)	The Department shall earmark, on the KML file, the distance from the habitation area from sand mining site. The Department shall certify that the same is in consonance with the existing guidelines allowing the Department for carrying out the mining near the habitation area.	Distance from nearest habitation is 1Km.
ii)	The Department shall earmark, on the KML file, the distance from the minor/major bridges up to the nearest boundary of	Distance from Minor Bridge 6.27 towards South East Distance from Major Bridge 10.86 km towards

	sand mining site.	north east.															
iv)	In case, the proposed mining site does not include in a cluster, the Department shall earmark on the KML file, the distance from the nearest mining site.	Distance from the nearest mining site ADB Rail 6.83 Km towards North-east.															
v)	The Department shall outline the environmental impact of the mining operations carried out at site. The Department shall also mention the mitigation measures proposed for mitigating the environmental impacts	The key impact areas for mining operations are: Air, land, water, noise etc. Impacts identified for the said mining site along with the proposed mitigation measures submitted.															
vi)	The Department/Project Proponent shall include in the EMP, the additional environmental activities to be undertaken by incurring expenditure @ Rs. 0.50/ton of the total quantity permitted for mining in ECs in case of manual mining and @ Rs. 1.50/ton in case of semi-mechanized mining. Any of the following additional environmental activities may be undertaken as a part of EMP:	<table border="1"> <thead> <tr> <th>S. No</th> <th>Proposed Activities</th> <th>Capital Cost (in Rs.)</th> </tr> </thead> <tbody> <tr> <td>1</td> <td>Environmental Awareness Programmes</td> <td>1,00,000</td> </tr> <tr> <td>2</td> <td>Solar lights installation in village-Aalawal (15 No.)</td> <td>80,000</td> </tr> <tr> <td>3</td> <td>Construction of RWH pit at Government Primary School, Aalawal</td> <td>56,500</td> </tr> <tr> <td colspan="2" style="text-align: center;">Total</td> <td>2,36,500</td> </tr> </tbody> </table>	S. No	Proposed Activities	Capital Cost (in Rs.)	1	Environmental Awareness Programmes	1,00,000	2	Solar lights installation in village-Aalawal (15 No.)	80,000	3	Construction of RWH pit at Government Primary School, Aalawal	56,500	Total		2,36,500
S. No	Proposed Activities	Capital Cost (in Rs.)															
1	Environmental Awareness Programmes	1,00,000															
2	Solar lights installation in village-Aalawal (15 No.)	80,000															
3	Construction of RWH pit at Government Primary School, Aalawal	56,500															
Total		2,36,500															

After detailed deliberations, SEAC decided to defer the case till the reply of the below mentioned observations.

- (i) The Department shall submit the copy of the NOC (Affidavit) of the land, duly attested by the Notary Public.
- (ii) The Department shall submit the revised details of the land area bearing khasra no. for the proposed mining site.

- (iii) The Department shall submit the revised EMP by including activities such as water sprinkling on the haulage/link road to mitigate the dust emissions, construction of temporary toilets and septic tank for the workers, solid waste management, green belt development etc.
- (iv) The Department shall submit the details of the length of metalled & unmetalled (katcha) road along with their width, proposed to be used for transporting the excavated material from the mining site.
- (v) The Department shall submit the photographs of the site duly indicating demarcation with boundary pillars and submit DGPS Map showing the coordinates of each corner of the site.

Deliberations during 252nd meeting of SEAC held on 17.07.2023.

The meeting was attended by the following:

- (i) Mr. Sukhpal Singh, SDO, Drainage-cum-Mining & Geology Division, Water Resources Department, Rupnagar.
- (ii) Mr. Sandeep Garg, Environmental Consultant, M/s Eco Laboratories Pvt Ltd.

The Committee allowed the Department & Environmental Consultant to present the reply of the aforementioned observations. Thereafter, the Environmental Consultant presented the reply as under:

Sr. No	Observation	Reply	
1.	The Department shall submit the copy of the NOC (Affidavit) of the land, duly attested by the Notary Public.	Submitted.	
2.	The Department shall submit the revised details of the land area bearing khasra no. for the proposed mining site		
	Khasra No.	Area as per DSR	Area as per mining plan (Ha.)
	107-20//19, 20, 21, 22, 107-21//6/1, 7, 14, 15, 16, 17, 25, 107-23//2,	10.83	4.74

	107-24//3, 4, 7, 10853//6, 108-53//4, 5																							
3.	<p>The Department shall submit the revised EMP by including activities such as water sprinkling on the haulage/link road to mitigate the dust emissions, construction of temporary toilets and septic tank for the workers, solid waste management, green belt development etc.</p> <table border="1"> <thead> <tr> <th>S. No</th> <th>Description</th> <th>Total Cost to be Incurred (in Rs)</th> </tr> </thead> <tbody> <tr> <td>1.</td> <td>Water Sprinkling Measures to be done on haul road to suppress dust including Haul Road and other Roads Repair</td> <td>4,00,000</td> </tr> <tr> <td>2.</td> <td>Septic tank & Mobile toilets and Solid Waste</td> <td>65,000</td> </tr> <tr> <td>3.</td> <td>Greenbelt Development (with tree guards)(Plantation cost 4.74 Ha x 50 saplings/Ha= 237 saplings @ Rs.1000 per sapling)</td> <td>2,37,000</td> </tr> <tr> <td>4.</td> <td>Management Safety shoes/ Masks/ Earplugs/ First Aid Kit etc</td> <td>20,000</td> </tr> <tr> <td>5.</td> <td>Additional Environmental Responsibilities (Rs. 1.5 per MT of Total quantity= 157662*1.5)</td> <td>2,36,500</td> </tr> <tr> <td></td> <td>TOTAL</td> <td>9,58,500</td> </tr> </tbody> </table>			S. No	Description	Total Cost to be Incurred (in Rs)	1.	Water Sprinkling Measures to be done on haul road to suppress dust including Haul Road and other Roads Repair	4,00,000	2.	Septic tank & Mobile toilets and Solid Waste	65,000	3.	Greenbelt Development (with tree guards)(Plantation cost 4.74 Ha x 50 saplings/Ha= 237 saplings @ Rs.1000 per sapling)	2,37,000	4.	Management Safety shoes/ Masks/ Earplugs/ First Aid Kit etc	20,000	5.	Additional Environmental Responsibilities (Rs. 1.5 per MT of Total quantity= 157662*1.5)	2,36,500		TOTAL	9,58,500
S. No	Description	Total Cost to be Incurred (in Rs)																						
1.	Water Sprinkling Measures to be done on haul road to suppress dust including Haul Road and other Roads Repair	4,00,000																						
2.	Septic tank & Mobile toilets and Solid Waste	65,000																						
3.	Greenbelt Development (with tree guards)(Plantation cost 4.74 Ha x 50 saplings/Ha= 237 saplings @ Rs.1000 per sapling)	2,37,000																						
4.	Management Safety shoes/ Masks/ Earplugs/ First Aid Kit etc	20,000																						
5.	Additional Environmental Responsibilities (Rs. 1.5 per MT of Total quantity= 157662*1.5)	2,36,500																						
	TOTAL	9,58,500																						
4	The Department shall submit the details of the length of metalled & unmetalled (katcha) road along with their width, proposed to be used for transporting the excavated material from the mining site.	Submitted.																						

5	The Department shall submit the photographs of the site duly indicating demarcation with boundary pillars and submit DGPS Map showing the coordinates of each corner of the site.	Submitted.
---	---	------------

The Committee observed that the amended DSR of District Rupnagar has been submitted by the Department to SEIAA and the same is recommended by the SEAC for approval. Therefore, the case cannot be decided in absence of the approved DSR of District Rupnagar.

After detailed deliberations, SEAC decided to defer the case till the Department submitted the approved & amended DSR of District Rupnagar.

Item No. 252.04: Application for Environmental Clearance for carrying out mining of minor minerals (sand) at Village Talwandi Kalan, Ludhiana by Executive Engineer cum District Mining Officer, drainage-cum-Mining & Geology Division, Water Resources Department, Ludhiana Division.

The Executive Engineer cum District Mining Officer, Drainage-cum-Mining & Geology Division, Water Resources Department, Ludhiana Division has applied for obtaining Environmental Clearance under category B2 and 1(a) of the Schedule appended with the EIA notification dated 14.09.2006 for carrying out mining of minor minerals (sand) at following mining site of Village- Talwandi Kalan Tehsil & Distt Ludhiana (SIA/PB/MIN/421219/2023)

The Department has deposited requisite fee of Rs. 3600/-vide reference no. S78290387 dated 03.03.2023 for obtaining Environmental Clearance for carrying out mining in the above mining site. The adequacy & deposition of the requisite fee by the applicant has been checked & verified by the supporting staff of SEIAA. The Mining Plan was approved by Assistant Geologist, Punjab vide Letter No. Glg/Pb/M.P/Talwandi Kalan/481 dated 17.02.2023. The approval under FCA or NBWL is not applicable.

Deliberations during 243rd meeting of SEAC held on 03.04.2023.

The meeting was attended by the following:

- (i) Mr. Manjot, Executive Engineer cum District Mining Officer, Drainage-cum-Mining & Geology Division, Water Resources Department, Ludhiana Division, Ludhiana.
- (ii) Mr. Sandeep Garg, Environmental Consultant, M/s Eco Laboratories Pvt Ltd.

The Committee allowed the Department & Environmental Consultant to present the salient features of the application proposals. Thereafter, the Environmental Consultant presented the cases as under:

Location of the site	Area (ha.)	Quantity proposed (MT)	Area of the Mining Lease (ha.)	Quantity from lease area (TPA)	Whether Site falls in any cluster, if yes (code/area)	Area of the leased-out area (ha.)	Quantity Leased (MT)
Village-Talwandi Kalan, District Ludhiana	1.11	31168.8	1.80	13338	No	Nil	Nil

--	--	--	--	--	--	--	--

The Committee perused the application proposals of Drainage-cum-Mining & Geology Division, Water Resources Department, Ludhiana Division for carrying out mining of minor minerals (sand) at the aforementioned mining sites. The Committee observed that the mandatory information required to appraise the applications are missing and there are certain short comings in the application proposals which needs to be rectified/provided.

After detailed deliberations, SEAC informed the proponent about these shortcomings in the proposal and decided to defer all the cases, till the receipt of the reply to the following observations made during the meeting.

- (i) The Department shall submit the synopsis/summary in an annotated form pertaining to the following mandatory information for each of the mining sites:
 - a) Category of the Project as per the EIA notification dated 14.09.2006.
 - b) Hadbast No. of the Village
 - c) Khasra No. of the proposed mining site as per DSR viz a viz Khasra no. of mining site as per proposal
 - d) Whether the mining area is less than area mentioned in the DSR, (If yes) the proposed mining area shall be earmarked in the KML file with different color.
 - e) Longitude & Latitude of the mining site.
 - f) Details of cluster formation
 - g) Affidavit from the land owner giving consent for carrying out mining. (In case of Pvt land)
 - h) Whether demarcation/erection of boundary pillars on the site has been done.
 - i) Status of clearance under Forest Conservation Act, 1980, Wildlife Protection Act 1972 as the case may be.
 - j) Salient features of approved mining plans
 - k) Method of mining
 - l) No. of workers on the site when fully operational
 - m) Total water requirement for domestic and other usage and its source
 - n) Waste water generation and its disposal

- o) Information regarding nos of truck/trollies per day for carrying the excavated material on the proforma prescribed in the DSR and map showing the transportation route with proper earmarking of katcha,pakka road and ROW.
 - p) Activities to be undertaken under EMP along with its cost.
 - q) Whether any Litigation is pending against the proposed mining site, if yes the details, thereof, be provided.
- (ii) The Department shall provide details pertaining to No. of trees, if any, to be felled for carrying out mining activity.
 - (iii) The Department shall earmark, on the KML file, the distance from the habitation area from sand mining site. The Department shall certify that the same is in consonance with the existing guidelines allowing the Department for carrying out the mining near the habitation area.
 - (iv) The Department shall earmark, on the KML file, the distance from the minor/major bridges up to the nearest boundary of sand mining site.
 - (v) In case, the proposed mining site does not include in a cluster, the Department shall earmark on the KML file, the distance from the nearest mining site.
 - (vi) The Department shall outline the environmental impact of the mining operations carried out at site. The Department shall also mention the mitigation measures proposed for mitigating the environmental impacts
 - (vii) The Department/Project Proponent shall include in the EMP, the additional environmental activities to be undertaken by incurring expenditure @ Rs. 0.50/ton of the total quantity permitted for mining in ECs in case of manual mining and @ Rs. 1.50/ton in case of semi-mechanized mining. Any of the following additional environmental activities may be undertaken as a part of EMP:
 - a. Developing mini forests (Nanak Bagichi), urban forests, green belts, biodiversity parks etc., raising of avenue plantations and plantations in public/community areas/ educational institutions/Govt. buildings/banks of rivers/cantonment areas or any other land made available by the Govt. agencies and other institutions either by the Project Proponent itself or through the State Forest Department.
 - b. Cleaning and rejuvenating village ponds, water bodies, wetlands, storm drains etc. (treatment of village sewer pond using PPCB and other approved scientific models), such as: (i) Action Plan for Rejuvenation of Ponds (<https://ppcb.punjab.gov.in/sites/default/files/documents/Action-Plan-forRejuvenation-of-Ponds-31.03.20.pdf>) (ii) Guidelines for restoration of Water Bodies (<https://ppcb.punjab.gov.in/sites/default/files/documents/Indicative%20Guidelines%20for%20Restoration%20of%20Water%20Bodies%20by%20CPCB.pdf>),and (iii)Technical Committee Report on wastewater treatment (<https://ppcb.punjab.gov.in/sites/default/files/documents/Report%20of%20Technical%20Committee%20For%20Treatment%20of%20wastewater%20of%20Village%20Pond.pdf>)

- c. Developing infrastructure for (i) Utilizing treated effluent of STPs (double plumbing, construction work roadside sprinkling (ii) Reusing STP/ETP sludge as farmyard manure (FYM) or 'other activities approved by CPCB/PPCB/MoEF&CC, and (iii) Replacing soakage pits and/or providing septic tanks in government education institutions and other government buildings/projects.
- d. Provisioning solar panels/lights and other energy saving electric devices/equipment's including LED bulbs etc. in the government/municipal/other public schools, hospitals and dispensaries etc. or in other public buildings.
- e. Provisioning Roof top rainwater harvesting (RWH) and other water/groundwater conservations activities in the government/ municipal/ other public schools, hospitals and dispensaries etc. or in other public buildings.
- f. Provisioning Solid waste management including composting/vermi-composting, authorized approaches of reuse & recycle, Material Recovery Facility (MRF) to reach zero waste condition, etc.
- g. Developing and establishing alternatives to the single use plastic (SUP) and plastic carry bags.
- h. Ameliorating air, water, soil & noise pollution as prescribed in the applicable District Environment Plan (DEP) <https://decc.punjab.gov.in/> where gaps exist and which are not the statutory responsibility of government departments / agencies, including need based environmental activities as proposed by the project proponent/their accredited consultants based on site-specific field surveys of the project and nearby areas and approved by SEIAA/SEAC/PPCB.
- i. Preparing Peoples Biodiversity Register (PBR) at all levels (District, block & village) and conserving state's biodiversity heritage sites (BHS), Eco zones, Hotspots, Wildlife & bird sanctuaries, etc.
- j. Organizing environmental awareness activities/celebrations/programmes, preparing and distributing resource material for abatement and control of pollution and restoration of environment of Punjab and approved by SEIAA/SEAC/PPCB/academic experts.
- k. Suppressing dust by using vacuum cleaners, sprinklers, fountains, misting machines/vehicles/artificial rain etc.
- l. Managing waste in scientific and environmentally sound manner including establishment of recovery facilities of e-waste, construction and demolition waste, plastic waste, toxic/hazardous waste, bio-medical waste, industrial wastes, dairy/Gaushala waste etc.
- m. Promoting and developing eco-tourism areas/activities, green buildings, agriculture diversity, organic/natural farming/herbal/medicinal/botanical gardens, electric vehicles, cleaner fuels, biodegradable materials, etc.
- n. Controlling and managing (In-situ/Ex-situ) stubble burning (Parali) in Punjab.

- o. Developing clean and innovative technologies for reducing water, air and solid waste pollutants including reuse and recycling of resource materials.
- p. Restoration of damage to link road/village road due to mining activity.

Deliberations during 244th meeting of SEAC held on 17.04.2023.

The meeting was attended by the following:

- (i) Mr. Vishan Arora, Executive Engineer cum District Mining Officer, Drainage-cum-Mining & Geology Division, Water Resources Department, Ludhiana Division, Ludhiana.
- (ii) Mr. Sandeep Garg, Environmental Consultant, M/s Eco Laboratories Pvt Ltd.

SEAC allowed the Department & Environmental Consultant to present the ADS reply of the observations raised by SEAC in its 243rd meeting of SEAC held on 03.04.2023. Thereafter, the Environmental Consultant present the salient features of the mining project as under:

1. Brief Summary of the Sand Mining Project Talwandi Kalan

(A)General		
i)	Name of Applicant & Correspondence address: Mobile No: Email ID:	Sandeep Singh Mangat XEN/DMO, Drainage-cum-mining and Geology Division, WRD, Punjab, Near Durga Mata Mandir, Urban Estate, Phase-1, Dugri, Ludhiana:7047900005 ee.drg.ldh@punjab.gov.in
ii)	Name of Environmental Consultant Mobile No. Email ID	Eco Paryavaran Laboratories & Consultants Pvt. Ltd. 9814003103, 0172461622 md@ecoparyavaran.org
iii)	Online Proposal No.	SIA/PB/MIN/421219/2023
iv)	Project Name & Location	RBM Mining Project Village: Talwandi Kalan, Tehsil- Sidhwan Bet, District- Ludhiana, State Punjab
v)	Project/activity covered under item of scheduled to the EIA Notification,14.09.2006	1(a) Mining of Minor Minerals

2. Details of the mining project as required by SEAC during meeting held on 03.04.2023

Sr. No.	Item	Details
a.	Category of the Project as per the EIA	B2

	notification dated 14.09.2006		
b.	Hadbast No. of the Village	94	
c.	Khasra No. of the proposed mining site as per DSR viz a viz Khasra no. of mining site as per proposal	41(70-2), 39R/19/3(6-0), 39R/20(8-0), 39R/21(8-0), 39R/22(8-0)	
d (1)	Area of mining site and area as per DSR	1.8 Ha as per the proposal and 1.56 Ha as per the DSR.	
d (2)	Whether the mining area is less than area mentioned in the DSR,(If yes) the proposed mining area shall be earmarked in the KML file with different color.	No	
e	Longitude & Latitude of the mining site		
	PIT-I(PO_LD_LD2_ST_57)		
	Pillar No.	Pillar No.	Pillar No.
	1	30°59'41.41"N	75°48'13.49"E
	2	30°59'41.30"N	75°48'21.35"E
	3	30°59'38.18"N	75°48'14.33"E
	PIT-II(PO_LD_LD2_ST_55)		
	1	30°59'43.21"N	75°48'29.89"E
	2	30°59'43.44"N	75°48'33.63"E
	3	30°59'39.99"N	75°48'29.47"E
	4	30°59'39.61"N	75°48'28.15"E
	5	30°59'41.35"N	75°48'28.77"E
	6	30°59'42.05"N	75°48'29.58"E
	PIT-III(PO_LD_LD2_ST_56)		
	1	30°59'37.76"N	75°48'20.52"E
	2	30°59'38.56"N	75°48'23.01"E
	3	30°59'38.13"N	75°48'24.16"E
	4	30°59'37.53"N	75°48'23.12"E
	5	30°59'37.22"N	75°48'21.87"E
	6	30°59'37.42"N	75°48'20.66"E
f.	Details of cluster formation	Not applicable	
g.	Affidavit from the land owner giving consent for carrying out mining. (In case of Pvt land)	Land NOC is submitted	

h.	Whether demarcation/erection of boundary pillars on the site has been done.	Demarcation done on 03-01-2023. Copy of demarcation report Submitted																		
i.	Status of clearance under Forest Conservation Act, 1980, Wildlife Protection Act 1972 as the case may be	Forest and Wildlife Clearance not applicable. Undertaking regarding same is submitted																		
j.	Salient features of approved mining plans	Date of approval of mining plan: 17-02-2023 Total approved quantity: 40014 Tonne																		
k.	Method of mining	Semi-mechanized																		
l.	No. of workers on the site when fully operational	15																		
m.	Total water requirement for domestic and other usage and its source	2.10 KLD (Domestic – 1.10 KLD, Dust suppression – 1 KLD); Source of water supply: Tankers																		
n.	Waste water generation and its disposal	Approx. 1.68 KLD of domestic waste water will be generated which will be treated in proposed septic tank, overflow of which will be used for green area.																		
o.	Information regarding nos of truck/trollies per day for carrying the excavated material on the proforma prescribed in the DSR and map showing the transportation route with proper earmarking of katcha, pakka road and ROW.	No. of Truck/Trollies per day: 5 Detailed proforma along with map submitted																		
p.	Activities to be undertaken under EMP along with its cost.	<p>EMP details are as below:</p> <table border="1"> <thead> <tr> <th>S.No.</th> <th>Description</th> <th>Total Cost to be Incurred (in Rs)</th> </tr> </thead> <tbody> <tr> <td>1</td> <td>Water Sprinkling Measures</td> <td>40,000</td> </tr> <tr> <td>2</td> <td>Haul Road and other Roads Repair</td> <td>40,000</td> </tr> <tr> <td>3</td> <td>Greenbelt Development (with tree guards)</td> <td>40,000</td> </tr> <tr> <td>4</td> <td>Additional Environmental responsibility/CER</td> <td>80,000</td> </tr> <tr> <td colspan="2">TOTAL</td> <td>2,00,000</td> </tr> </tbody> </table>	S.No.	Description	Total Cost to be Incurred (in Rs)	1	Water Sprinkling Measures	40,000	2	Haul Road and other Roads Repair	40,000	3	Greenbelt Development (with tree guards)	40,000	4	Additional Environmental responsibility/CER	80,000	TOTAL		2,00,000
S.No.	Description	Total Cost to be Incurred (in Rs)																		
1	Water Sprinkling Measures	40,000																		
2	Haul Road and other Roads Repair	40,000																		
3	Greenbelt Development (with tree guards)	40,000																		
4	Additional Environmental responsibility/CER	80,000																		
TOTAL		2,00,000																		

q.	Whether any Litigation is pending against the proposed mining site, if yes the details, thereof, be provided.	No litigation is pending against the proposed mining site. Undertaking submitted
----	---	--

i)	The Department shall provide details pertaining to No. of trees, if any, to be felled for carrying out mining activity.	No tree to be felled		
ii)	The Department shall earmark, on the KML file, the distance from the habitation area from sand mining site. The Department shall certify that the same is in consonance with the existing guidelines allowing the Department for carrying out the mining near the habitation area.	Distance from nearest habitation is 700m. The same has been incorporated in the KML file.		
ii)	The Department shall earmark, on the KML file, the distance from the minor/major bridges up to the nearest boundary of sand mining site.	Distance from Major Bridge – 1 km The same has been incorporated in the KML file.		
iv	In case, the proposed mining site does not include in a cluster, the Department shall earmark on the KML file, the distance from the nearest mining site.	Distance from the nearest mining site – No mining site falls under 1 km radius. The same has been incorporated in the KML file.		
v	The Department shall outline the environmental impact of the mining operations carried out at site. The Department shall also mention the mitigation measures proposed for mitigating the environmental impacts	The key impact areas for mining operations are: Air, land, water, noise etc. Impacts identified for the said mining site along with the proposed mitigation measures submitted		
vi	The Department/Project Proponent shall include in the EMP, the additional environmental activities to be undertaken by incurring expenditure @ Rs. 0.50/ton of the total quantity permitted for mining in ECs in case of manual mining and @ Rs. 1.50/ton in case of semi-mechanized mining. Any of the suggested additional environmental activities may be undertaken as a part of EMP	S.No.	Proposed Activities	Capital Cost (in Rs.)
		1	Environmental Awareness Programmes	10,000
		2	Solar lights installation in village Talwandi (3 No.)	45,000
		3	Construction of RWH pit at Government Elementary School Talwandi Kalan,	25,000
		Total		

During meeting, the Committee observed that the khasra No. mentioned in the ADS reply does not match with the khasra No. mentioned in the approved DSR of District Ludhiana and the NOC of the land. Further, as per the DSR of District Ludhiana, the total area approved for the mining site at village Talwandi Kalan is 1.11 acres, however, as per application proposal, the total area mentioned as 1.8 acres. The Committee observed that the same needs to be checked by the Department.

After detailed deliberations, SEAC decided to defer the case till the receipt of reply of the below mentioned observations:

- (i) The Department shall check the discrepancy of the total area proposed in the application i.e 1.8 acre with the total area mentioned in the approved DSR for the said site i.e 1.11 acre and submit the revised details of the land area with khasra no.
- (ii) The Department shall submit the copy of the NOC (Affidavit) of the land, duly attested by the Notary Public.
- (iii) The Department shall submit the revised details of the land area bearing khasra no. for the proposed mining site.
- (iv) The Department shall submit the revised EMP by including activities such as water sprinkling on the haulage/link road to mitigate the dust emissions, construction of temporary toilets and septic tank for the workers, solid waste management, green belt development etc.
- (v) The Department shall submit the details of the length of metalled & unmetalled (katcha) road along with their width, proposed to be used for transporting the excavated material from the mining site.
- (vi) The Department shall submit the photographs of the site duly indicating demarcation with boundary pillars and submit DGPS Map showing the coordinates of each corner of the site.

Deliberations during 252nd meeting of SEAC held on 17.07.2023.

The meeting was attended by the following:

- (i) Mr. Akash Aggarwal, DMO, Drainage-cum-Mining & Geology Division, Water Resources Department, Ludhiana.
- (ii) Mr. Sandeep Garg, Environmental Consultant, M/s Eco Laboratories Pvt Ltd.

The Committee allowed the Department & Environmental Consultant to present the reply of the aforementioned observations. Thereafter, the Environmental Consultant presented the reply as under:

1.	The Department shall check the discrepancy of the total area proposed in the application i.e 1.8 acre with the total area mentioned in the approved DSR for the said site i.e 1.11 acre and submit the revised details of the land area with khasra no.	Submitted.												
2.	The Department shall submit the copy of the NOC (Affidavit) of the land, duly attested by the Notary Public	Submitted.												
3.	The Department shall submit the revised details of the land area bearing khasra no. for the proposed mining site	<table border="1"> <thead> <tr> <th data-bbox="549 1066 730 1234">Khasra No. as per proposal</th> <th data-bbox="730 1066 970 1234">Khasra No. as per DSR</th> <th data-bbox="970 1066 1161 1234">Khasra No. as per consent of land</th> <th data-bbox="1161 1066 1369 1234">Name of owner of the land as per land NOC, DSR and Jamabandi</th> </tr> </thead> <tbody> <tr> <td data-bbox="549 1234 730 1686">8/1/1, 1/2, 2/1, 3/2, 4/1, 9/2, 10/1, 10/2, 4//22/2, 23/1, 23/2, 23/3, 24/1, 7//1/2, 2/1, 2/2, 3/1, 3/2, 9/2, 10/1. 6/2, 7/1, 7/2, 13/2, 14/1, 14/2, 15/1</td> <td data-bbox="730 1234 970 1686">Area details are mentioned in DSR on page no. 236 Latitude and longitude details are given in DSR on page no. 268</td> <td data-bbox="970 1234 1161 1686">8/1/1, 1/2, 2/1, 3/2, 4/1, 9/2, 10/1, 10/2, 4//22/2, 23/1, 23/2, 23/3, 24/1, 7//1/2, 2/1, 2/2, 3/1, 3/2, 9/2, 10/1. 6/2, 7/1, 7/2, 13/2, 14/1, 14/2, 15/1</td> <td data-bbox="1161 1234 1369 1686">Mulkh Raj Ranbeer Singh Ashok Kumar Baldev Singh Balveer Singh Joginder Singh</td> </tr> </tbody> </table>	Khasra No. as per proposal	Khasra No. as per DSR	Khasra No. as per consent of land	Name of owner of the land as per land NOC, DSR and Jamabandi	8/1/1, 1/2, 2/1, 3/2, 4/1, 9/2, 10/1, 10/2, 4//22/2, 23/1, 23/2, 23/3, 24/1, 7//1/2, 2/1, 2/2, 3/1, 3/2, 9/2, 10/1. 6/2, 7/1, 7/2, 13/2, 14/1, 14/2, 15/1	Area details are mentioned in DSR on page no. 236 Latitude and longitude details are given in DSR on page no. 268	8/1/1, 1/2, 2/1, 3/2, 4/1, 9/2, 10/1, 10/2, 4//22/2, 23/1, 23/2, 23/3, 24/1, 7//1/2, 2/1, 2/2, 3/1, 3/2, 9/2, 10/1. 6/2, 7/1, 7/2, 13/2, 14/1, 14/2, 15/1	Mulkh Raj Ranbeer Singh Ashok Kumar Baldev Singh Balveer Singh Joginder Singh				
Khasra No. as per proposal	Khasra No. as per DSR	Khasra No. as per consent of land	Name of owner of the land as per land NOC, DSR and Jamabandi											
8/1/1, 1/2, 2/1, 3/2, 4/1, 9/2, 10/1, 10/2, 4//22/2, 23/1, 23/2, 23/3, 24/1, 7//1/2, 2/1, 2/2, 3/1, 3/2, 9/2, 10/1. 6/2, 7/1, 7/2, 13/2, 14/1, 14/2, 15/1	Area details are mentioned in DSR on page no. 236 Latitude and longitude details are given in DSR on page no. 268	8/1/1, 1/2, 2/1, 3/2, 4/1, 9/2, 10/1, 10/2, 4//22/2, 23/1, 23/2, 23/3, 24/1, 7//1/2, 2/1, 2/2, 3/1, 3/2, 9/2, 10/1. 6/2, 7/1, 7/2, 13/2, 14/1, 14/2, 15/1	Mulkh Raj Ranbeer Singh Ashok Kumar Baldev Singh Balveer Singh Joginder Singh											
4.	The Department shall submit the revised EMP by including activities such as water sprinkling on the haulage/link road to mitigate the dust emissions, construction of temporary toilets and septic tank for the workers, solid waste management, green	<table border="1"> <thead> <tr> <th data-bbox="549 1738 603 1868"></th> <th data-bbox="603 1738 1230 1868">Description</th> <th data-bbox="1230 1738 1401 1868">Total cost to be incurred(Rs.)</th> </tr> </thead> <tbody> <tr> <td data-bbox="549 1868 603 2000">1.</td> <td data-bbox="603 1868 1230 2000">Water Sprinkling Measures to be done on haul road to suppress dust &Haul Road and other Roads Repair and maintenance</td> <td data-bbox="1230 1868 1401 2000">1,90,000</td> </tr> <tr> <td data-bbox="549 2000 603 2168">2.</td> <td data-bbox="603 2000 1230 2168">Plantation and maintenance of 90 saplings through State Forest Department under Green Punjab Mission:Plantation cost 1.80 Ha x 50 saplings/Ha= 90 saplings @ Rs.1000 per sapling.</td> <td data-bbox="1230 2000 1401 2168">90,000</td> </tr> </tbody> </table>					Description	Total cost to be incurred(Rs.)	1.	Water Sprinkling Measures to be done on haul road to suppress dust &Haul Road and other Roads Repair and maintenance	1,90,000	2.	Plantation and maintenance of 90 saplings through State Forest Department under Green Punjab Mission:Plantation cost 1.80 Ha x 50 saplings/Ha= 90 saplings @ Rs.1000 per sapling.	90,000
	Description	Total cost to be incurred(Rs.)												
1.	Water Sprinkling Measures to be done on haul road to suppress dust &Haul Road and other Roads Repair and maintenance	1,90,000												
2.	Plantation and maintenance of 90 saplings through State Forest Department under Green Punjab Mission:Plantation cost 1.80 Ha x 50 saplings/Ha= 90 saplings @ Rs.1000 per sapling.	90,000												

	belt development etc.	3.	Septic tank & Mobile toilets and Solid Waste Management	65,000
		4.	Additional Environmental activities (Rs. 0.5 per MT of Total quantity=40014*0.5)	20,006
		5	Safety equipment's such as gloves, mask, helmet, First aid kit etc	20,000
		TOTAL		3,85,006
5.	The Department shall submit the details of the length of metalled & unmetalled (katcha) road along with their width, proposed to be used for transporting the excavated material from the mining site.	Submitted.		
6.	The Department shall submit the photographs of the site duly indicating demarcation with boundary pillars and submit DGPS Map showing the coordinates of each corner of the site.	Submitted.		

During meeting, the Committee asked the Department to submit an undertaking duly signed by the DMO to the effect that the khasra Nos & area mentioned in the application proposal and land NOC are as per the latest jamabandi of Village Talwandi Kalan. Further, the Department shall also mention in said undertaking that no High Transmission Line are passing over the proposed mining area. If in case, the High Transmission Line are passing over the proposed mining site, the Department shall leave ROW as per the statutory norms/guidelines. The Department agreed to the same and submitted an undertaking in this regard.

The Committee perused the activities mentioned under EMP and observed that no recurring cost has been mentioned against the activity. Further, the activity pertaining to carrying out plantation is required to be mentioned under the head of Additional Environmental Activities. In this regard, the Department submitted the revised EMP as under:

S. NO.	Description	Total Cost to be Incurred (in Rs)	Recurring cost (Rs.)
--------	-------------	-----------------------------------	----------------------

1	Repairing of road for transport of mining material and its subsequent maintenance	2,68,000	1,90,000
2.	Septic tank & Mobile toilets and Solid Waste management	50,000	30,000
3	Water Sprinkling Measures to be done on haul road for dust suppression	1,50,000	78,000
4	Management Safety shoes/ Masks/ Earplugs/ First Aid Kit etc	50,000	20,000
5	Additional Environmental Responsibilities: Plantation through State Forest Department under Green Punjab Mission. And its subsequent maintenance	90,000	60,000
Total		6,08,000	3,78,000

After detailed deliberations, SEAC decided to forward the application proposal to SEIAA with recommendation for grant Environment Clearance under EIA Notification dated 14.09.2006 for carrying out mining of minor minerals (sand) at Village Talwandi Kalan, Tehsil & District Ludhiana by Executive Engineer cum District Mining Officer, drainage-cum-Mining & Geology Division, Water Resources Department, Ludhiana Division subject to the specific conditions attached as **Annexure-1**.

Item No. 252.05: Application for Environmental Clearance for carrying out mining of minor minerals (sand) at Village Mehlanwali, Tehsil & District Hoshiarpur by Executive Engineer cum District Mining Officer, Drainage-cum-Mining & Geology Division, Water Resources Department, Hoshiarpur Division. (Proposal No. SIA/PB/MIN/423947/2023).

The Executive Engineer cum District Mining Officer, Drainage-cum-Mining & Geology Division, Water Resources Department, Hoshiarpur Division has applied for obtaining Environmental Clearance under category B2 and 1(a) of the Schedule appended with the EIA notification dated 14.09.2006 for carrying out mining of minor minerals (sand) at the mining site of Village Mehlanwali, Tehsil & District Hoshiarpur. The proposed site falls under River Bed mining site.

The Department has deposited requisite fee of Rs. 5000/-vide reference no. N088232390730705 dated 29.03.2023 for obtaining Environmental Clearance for carrying out mining in the above mining site. The adequacy & deposition of the requisite fee by the applicant has been checked & verified by the supporting staff of SEIAA. The Mining Plan was approved by Assistant Geologist, Punjab vide Letter No. Glg/Pb/M.P/Mahlanwali/907 dated 22.03.2023 for the permissible limit of extraction as per the said plan is 6819 TPA.

Deliberations during 248th meeting of SEAC held on 27.05.2023.

The meeting was attended by the following:

- (i) Mr. Arshad Shaik, Senior Executive Technical M/s Right Source Industrial Solutions Pvt Ltd (Through VC).
- (ii) Mr. Paras Mahajan, Asst. Geologist.
- (iii) Mr. Sandeep Kumar, SDO, Hoshiarpur

The Committee allowed the Environmental Consultant to present the salient features of the application proposal. Thereafter, the Environmental Consultant presented the case as under:

i)	Name of Applicant & Correspondence address: Mobile No: Email ID:	Sartaj Singh Randhawa, Executive Engineer-Hoshiarpur Drainage –cum-Mining & Geology Division, Hoshiarpur, WRD Punjab 9417900074 sartaj.randhawa074@punjab.gov.in
ii)	Name of Environmental Consultant Mobile No. Email ID	Right Source Industrial Solutions Pvt. Ltd 8977495343 eiaemp@rightsource.co.in
iii)	Online Proposal No.	SIA/PB/MIN/423947/2023

iv)	Project Name & Location	Mehlanwali Sand Mining Project Village: Mehlanwali Tehsil- Hoshiarpur District- Hoshiarpur, State Punjab
v)	Project/activity covered under item of scheduled to the EIA Notification,14.09.2006	1(a) Mining of Minor Minerals

1.0 The details of the mining project are as under:

S.No.	Item	Details															
a.	Category of the Project as per the EIA notification dated 14.09.2006	B2															
b.	Hadbast No. of the Village	344															
c.	Khasra No. of the proposed mining site as per DSR viz a viz Khasra no. of mining site as per proposal	As per proposal following Khasra No. have been mentioned 37/11, 37/20/1, 38/15/1, 38/16/1, 38/16/2, 38/17/1, 38/18/1, 38/22/2, 38/23 , 38/24, 38/25, 41/2, 41/3/1, 41/3/2, 41/4, 41/8, 41/9, 41/10, 41/11,41/12 Further, as per approved DSR, no khasra No. have been mentioned, however the Project Proponent mentioned in the application proposal that the proposed site is mentioned under Annexure-V in the category of Mehlanwali Choe at Serial No. 1 having code ML 01.															
d.	Whether the mining area is less than area mentioned in the DSR,(If yes) the proposed mining area shall be earmarked in the KML file with different color.	No, the Mehlanwali sand mining area mentioned in the DSR is same as per the proposal submitted.															
d.1	Area details as per Mining plan	6819 TPA															
e	Longitude & Latitude of the mining site	<table border="1"> <thead> <tr> <th colspan="3">Geo-Coordinates of the Lease Area</th> </tr> <tr> <th>Pillar No.</th> <th>Latitude</th> <th>Longitude</th> </tr> </thead> <tbody> <tr> <td>B.P 1</td> <td>31°30'4.88"</td> <td>75°59'24.98"</td> </tr> <tr> <td>B.P 2</td> <td>31°30'3.72"</td> <td>75°59'25.34"</td> </tr> <tr> <td>B.P 3</td> <td>31°29'55.44"</td> <td>75°59'13.30"</td> </tr> </tbody> </table>	Geo-Coordinates of the Lease Area			Pillar No.	Latitude	Longitude	B.P 1	31°30'4.88"	75°59'24.98"	B.P 2	31°30'3.72"	75°59'25.34"	B.P 3	31°29'55.44"	75°59'13.30"
Geo-Coordinates of the Lease Area																	
Pillar No.	Latitude	Longitude															
B.P 1	31°30'4.88"	75°59'24.98"															
B.P 2	31°30'3.72"	75°59'25.34"															
B.P 3	31°29'55.44"	75°59'13.30"															

		B.P 4	31°29'56.95"	75°59'12.72"
		B.P 5	31°30'2.87"	75°59'19.13"
f.	Details of cluster formation	There is no cluster formation, undertaking in this regard submitted.		
g.	Affidavit from the land owner giving consent for carrying out mining. (In case of Pvt land)	No land NOC submitted.		
h.	Whether demarcation/erection of boundary pillars on the site has been done.	Demarcation Report submitted.		
i.	Status of clearance under Forest Conservation Act, 1980, Wildlife Protection Act 1972 as the case may be	<ol style="list-style-type: none"> 1. A copy of certificate issued by the Divisional Forest Officer of District Hoshiarpur submitted, wherein it has been mentioned that the land proposed for the potential sand mining sites is not included in the areas notify under section-4 & 5 of the PLPA, 1900. 2. A copy of certificate issued by the Divisional Forest Officer, Wildlife Hoshiarpur submitted, wherein it has been mentioned that the land proposed for the potential sand mining sites does not fall in the eco-sensitive zones of Wildlife Sanctuary and Conservation reserves under the Wildlife (Protection) Act, 1972 and Punjab Wildlife Preservation Act, 1959. Further, the land does not fall in any sanctuary and conservation reserves. 		
j.	Salient features of approved mining plans	Salient features of approved mining plan are presented in Environment Management Plan (EMP) and Pre-feasibility Report (PFR), submitted.		
k.	Method of mining	Open cast Semi-Mechanized method is proposed for mining.		
l.	No. of workers on the site when fully operational	35		
m.	Total water requirement for domestic and other usage and its source	Domestic: 0.50 KLD Dust Suppression: 1.00 KLD Green Belt: 1.10 KLD Total: 2.60 KLD		
n.	Waste water generation and its	Mobile toilet with Septic tank.		

	disposal	
o.	Information regarding nos of truck/trollies per day for carrying the excavated material on the proforma prescribed in the DSR and map showing the transportation route with proper earmarking of katcha, pakka road and ROW.	Transportation of Sand from mine will be done by dumpers having carriage capacity of appx. 20 tonnes or as per availability of trucks and trolleys. Transportation route map submitted.
p.	Activities to be undertaken under EMP along with its cost.	Submitted
q.	Whether any Litigation is pending against the proposed mining site, if yes the details, thereof, be provided.	No litigation is pending against the proposed mining site Self-Declaration certificate is submitted.
r.	The Department shall provide details pertaining to No. of trees, if any, to be felled for carrying out mining activity.	No trees would be felled during mining activity
s.	The Department shall earmark, on the KML file, the distance from the habitation area from sand mining site. The Department shall certify that the same is in consonance with the existing guidelines allowing the Department for carrying out the mining near the habitation area.	Distance from nearest habitation Mehlanwali village is 427 m towards south direction. The same has been incorporated in the KML file.
t.	The Department shall earmark, on the KML file, the distance from the minor/major bridges up to the nearest boundary of sand mining site.	Road Bridge- 1.2 Km towards NNE from the mine lease area.
u.	In case, the proposed mining site does not include in a cluster, the Department shall earmark on the KML file, the distance from the nearest mining site.	The proposed mining site does not include in a cluster. Distance from the nearest mining site Mehatpur Sand Mine 0.678 Km towards SW. The same has been incorporated in the KML file. Below image shows the KML file, the distance from the nearest mining site.

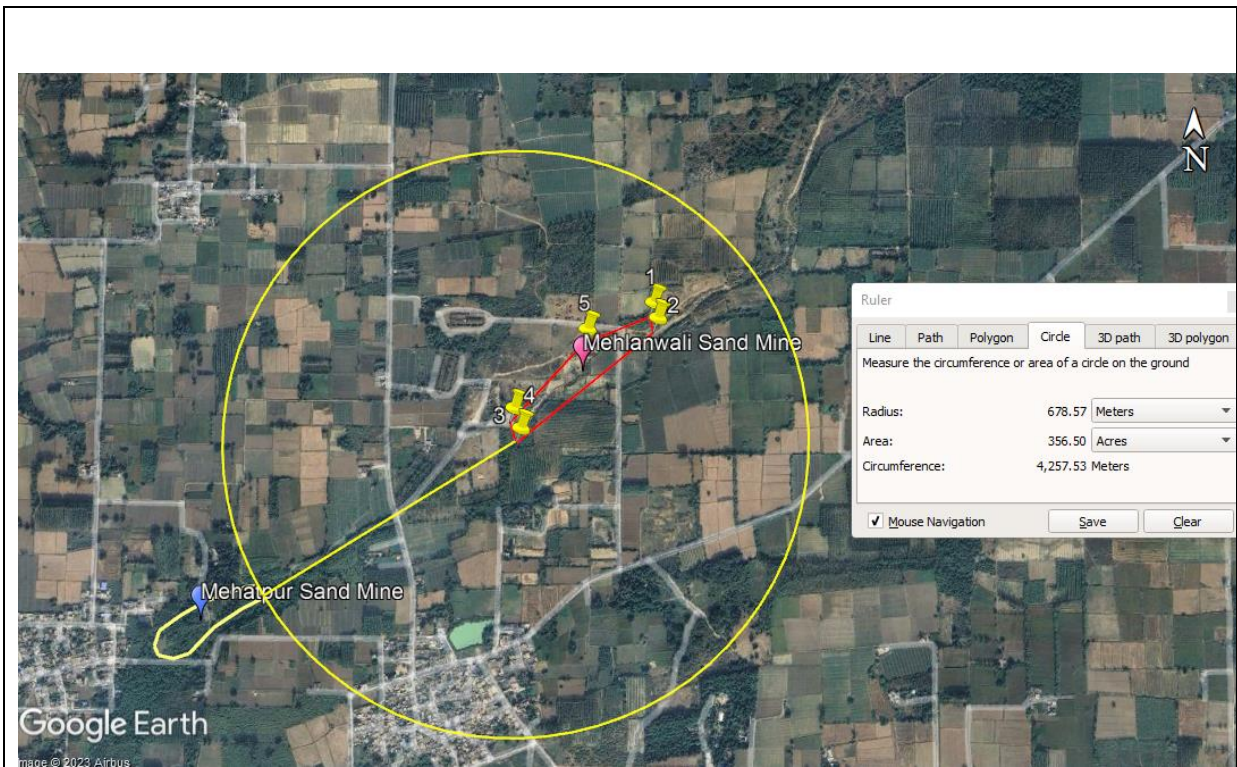

v)	The Department shall outline the environmental impact of the mining operations carried out at site. The Department shall also mention the mitigation measures proposed for mitigating the environmental impacts	The key impact areas for mining operations are: Air, land, water, noise etc. Impacts identified for the said mining site along with the proposed mitigation measures are submitted.
----	---	---

vi)	The Department/Project Proponent shall include in the EMP, the additional environmental activities to be undertaken by incurring expenditure @ Rs. 0.50/ton of the total quantity permitted for mining in ECs in case of manual mining and @ Rs. 1.50/ton in case of semi-mechanized mining. Any of the following additional environmental activities may be undertaken as a part of EMP:	S. No	Proposed Activities	Capital Cost (in Rs.)
		1	Solar Lamp distribution in nearby villages	50,000/-
		2	Provide drinking water in nearby schools	
		3	Constructions of sitting benches in Village streets	
		4	Plantation of trees with tree guards	
		5	Distribution of wheel chairs for the handicapped students	

During meeting, the Committee perused the SEIAA letter no 542 dated 29.03.2023 vide which SEIAA allowed the Department of Mines & Geology to undertake sand mining in the sites identified in the approved DSR of District Hoshiarpur through its concessionaires or through appropriate alternate methods till 30.06.2023, during which time, the regular Environmental Clearance for the sites will be applied for and obtained by the Department. The permission was granted subject to the condition that in case of river bed sites, depth of extraction should not exceed 1 m and maximum quantity to be extracted should not exceed 50% of the net mineable deposits identified in the DSRs.

Sh. P.S Bhogal & Sh . K.L Malhotra apprised the Committee that the river bed site namely Mehalawali Choe in District Hoshiarpur was visited by the five-member Committee constituted in compliance of the orders of the Hon'ble NGT dated 26-02-2021 in OA No 360 of 2015 on 08.05.2023 and it was observed as under:

- (i) 51 MT of the sand has been excavated out of the 6819 MT quantity of the sand approved in the Mine Plan. Thus, only 0.75 % of the sand was excavated out of the total approved quantity as there was very little demand of sand at this site.
- (ii) The Department further informed that one of the main reasons for lack of demand appeared to be the very poor quality of sand at this site.

SEAC took note of the above and observed that as per the inspection report, the Department of Mines and Geology has extracted only 0.75% of the permissible mineable deposits identified in the DSR as per the approval granted by SEIAA.

SEAC further perused the Khasra no. mentioned in the land NOC & jamabandi and observed that the khasra no. mentioned in the land NOC does not speak in the ownership of the land owner as per jamabandi. The Committee asked the Department to submit the revised land NOC in the name of the actual land owner.

The Committee further made it clear to the Department that the transportation from the mining site shall be done only with dumpers having carriage capacity not exceeding 10 MT. The Department agreed to the same.

After detailed deliberations, SEAC decided to send the case to SEIAA with a recommendation to return it to the Department of Mines & Geology with an advice to re-consider the requirement of Environmental Clearance for this site after assessing the quality of sand and the demand.

1.0 Deliberations during 250th meeting of SEIAA held on 09.06.2023

The case was considered by SEIAA in its 250th meeting held on 09.06.2023 which was attended by the following:

- (i) Mr. Arshad Shaik, Senior Executive Technical M/s Right Source Industrial Solutions Pvt Ltd (Through VC).
- (ii) Mr. Paras Mahajan, Asst. Geologist.
- (iii) Mr. Sandeep Kumar, SDO, Hoshiarpur

Environmental Consultant presented the salient features of the project. A copy of the presentation submitted by project proponent was taken on record.

In reply to query by SEIAA regarding the poor quality of sand and lack of demand for the same as observed by the 5 member NGT inspection committee and referred to by SEAC in the proceedings of its 248th meeting, project proponent informed that mining operations at this site had just commenced just a few days before the visit of the inspection committee and public demand had not yet commenced being a new mining site. The initial quality of sand was also not up to the mark at the head of this site being located very close to habitation. However, both the quality of sand and the demand had now picked up considerably and the public was regularly lifting sand from this site. This was borne out by the fact that 12% (as on 09.06.2023) of the total permissible quantity had been sold till date (against just 0.75% on the day of visit of the NGT committee). Project proponent therefore requested that EC for this site may kindly be granted.

SEIAA was satisfied with the reply of the project proponent and decided that the case may be referred back to SEAC with the request to appraise the same and forward its recommendations to SEIAA.

Deliberations during 252nd meeting of SEAC held on 17.07.2023.

The meeting was attended by the following:

- (i) Sh. Sartaj Singh Randhawa, XEN, Drainage-cum-Mining & Geology Division, Water Resources Department, Hoshiarpur.
- (ii) Mr. Sandeep Kumar, SDO, Hoshiarpur
- (iii) Mr. Arshad Shaik, Senior Executive Technical M/s Right Source Industrial Solutions Pvt Ltd (Through VC).

During meeting, the Committee asked the Department to submit an undertaking duly signed by the DMO to the effect that the khasra Nos & area mentioned in the application proposal and land NOC are as per the latest jamabandi of Village Mehlanwali. Further, the Department shall also mention in an undertaking that no High Transmission Line are passing over the proposed mining area. If in case, the High Transmission Line are passing over the proposed mining site, the Department shall leave ROW as per the statutory norms/guidelines. The Department agreed to the same and submitted an undertaking in this regard.

After detailed deliberations, SEAC decided to forward the application proposal to SEIAA with recommendation for grant Environment Clearance under EIA Notification dated 14.09.2006 for carrying out mining of minor minerals (sand) at Village Mehlanwali, Tehsil & District Hoshiarpur by Executive Engineer cum District Mining Officer, Drainage-cum-Mining & Geology Division, Water Resources Department, Hoshiarpur Division subject to the specific conditions attached as **Annexure-1**.

Specific conditions:

- (i) The project proponent shall demarcate the mining lease area in the presence of Lambardar of the village, project proponent/ contractor, owner of the land and owner of the adjoining land, Revenue officer & Mining officer, etc. Mining lease area will be demarcated on the ground with pucca pillars with reference to some permanent benchmark before starting any mining activity at site.
- (ii) Mining should begin only after pucca pillar marking the boundary of lease area is erected at the cost of the lease holder after certification by the Mining official and its geo-coordinates are made available to the District Level Committee.
- (iii) Mining shall be carried out through semi- mechanized method as proposed in the mining plan.
- (iv) Mining shall be as per the approved Development/Mining Plan prepared for this project and as per the Mines & Mineral (Development & Regulation) Act, 1957 and rules framed there under as amended from time to time, other Acts/rules related with mining of minor minerals.
- (v) The mining activity shall be carried out strictly as per the Sustainable Sand Mining Management Guidelines 2016, the provisions made in Enforcement & Monitoring Guidelines for Sand Mining, 2020 issued by MoEF&CC, New Delhi as amended from time to time and the guidelines issued by the Geological Survey of India.
- (vi) The mining operation will be carried out only from sun-rise to sunset.
- (vii) The project proponent shall earmark at least two tubewells/ borewells/ wells as observation wells in the adjoining area within a radius of 500m of the project site and monthly monitoring of the depth is to be carried out. District Mining Officer is to monitor the same.
- (viii) The project proponent shall obtain Consent to Establish and Consent to Operate from the Punjab Pollution Control Board (PPCB) and effectively implement all the conditions stipulated therein.
- (ix) The project proponent shall observe the mining site after every 15 days and in case, a Schedule-I or Schedule-II species as per Wildlife Act or any rare or endangered species are reported, the Mining Officer will get a conservation plan prepared in consultation with the Department of Wildlife and ensure its implementation.
- (x) The mining of minor mineral (sand) shall be carried out only up to a depth of 3m as proposed in the approved Mining plan or above the groundwater level, whichever is less.
- (xi) The mining shall be carried out by the contractor/lessor as per the Environment Management Plan prepared and development / mining plan prepared as per the Mines & Mineral (Development & Regulation) Act, 1957 / other Acts/Rules related with mining of minor minerals. It shall be ensured that no mining shall be carried out during the monsoon season as defined by the Meteorological department.
- (xii) The project proponent and Mining officer shall ensure that wherever deployment of labour attracts the Mines Act, the provisions thereof shall be strictly followed.

- (xiii) The project proponent shall undertake plantation/afforestation work by planting native species in the nearby area/ adjacent to the mine lease.
- (xiv) The project proponent shall ensure that effective safeguard measures, such as regular water sprinkling shall be carried out in critical areas prone to air pollution and having high levels of particulate matter such as loading and unloading point and all transfer points. Extensive water sprinkling shall be carried out on haul roads. It should be ensured that the ambient air quality parameters conform to the norms prescribed by the Ministry of Environment, Forests & Climate Change (MoEF&CC) /PPCB in this regard.
- (xv) The project proponent shall undertake adequate safeguard measures during extraction of sand and ensure that due to this activity, the hydro-geological and ecological regime of the surrounding area shall not be affected. Regular monitoring of ground water level and quality shall be carried out around the mine lease area by establishing a network of existing wells, if any, and installing new piezometers during the mining operation.
- (xvi) The periodic monitoring of groundwater[(at least four times in a year- pre-monsoon (April-May), monsoon (August), post-monsoon (November) and winter (January); once in each season)] shall be carried out in consultation with the State Ground Water Board/Central Ground Water Authority (CGWA) and the data thus collected may be sent regularly to the MoEF&CC and its Regional office at Chandigarh, CGWA, the Regional Director, Central Ground Water Board; SEIAA, Punjab and PPCB. If at any stage, it is observed that the groundwater table is getting depleted or rising due to the mining activity, necessary corrective measures shall be carried out.
- (xvii) The project proponent shall obtain necessary prior permission of the competent authorities/CGWA for drawl of requisite quantity of water (surface water and groundwater), if any, required for the project.
- (xviii) In case, mining site falls in the notified block declared by the CGWA, the project proponent shall obtain necessary prior permission for drawl of requisite quantity of water for domestic purposes from District Advisory Committee (DAC) and only use treated waste water for dust suppression activities.
- (xix) Adequate numbers (as proposed) of trees shall be planted, protected, maintained and established in vacant area in the village near the mining site.
- (xx) Appropriate mitigation measures shall be taken by the project proponent to prevent pollution at the mining site in consultation with the PPCB. It shall be ensured that there is no leakage of oil and grease at the mining site from the vehicles/mining equipment used for transportation.
- (xxi) Vehicular emissions shall be kept under control and regularly monitored. The project proponent shall ensure that, as far as possible, the transportation route will be away from the habitation area and will not pass through any village. The transportation hours of mined material shall be restricted to non-peak hours only.
- (xxii) The mineral transportation shall be carried out through the covered trucks only and the vehicles carrying the mineral shall not be overloaded. All the public roads as well as approach roads shall be maintained and it shall be ensured that the tippers carrying mined material are not loaded beyond the permissible load as per

- the designed load bearing capacity of the road. Moreover, provision of sufficient funds shall be made in the budget for the proper maintenance of the roads.
- (xxiii) A first aid room shall be provided in the project both during construction and operations of the project.
 - (xxiv) Periodical medical examination of the workers engaged in the project shall be carried out and records maintained. For the purpose, schedule of health examination of the workers should be drawn and followed accordingly.
 - (xxv) Provision shall be made for the housing of workers, if residing at site, within the site with all necessary infrastructure and facilities such as fuel for cooking, mobile toilets, mobile STP, safe drinking water, medical health care, crèche etc. The housing may be in the form of temporary structures to be removed after the completion of the project. In case of non-residential/daily workers, provision of adequate bath rooms, mobile toilets, and mobile STP shall be made to avoid open defecation and treated domestic effluent shall be discharged onto the land for plantation.
 - (xxvi) The municipal solid waste generated shall be disposed of as per Solid Waste Management (SWM) Rules 2016. Segregation of bio-degradable and non-biodegradable wastes shall be done at site and disposed of as per provisions of SWM Rules. Dustbins will be provided at site and the workers will be guided to put all the waste in these dustbins. if any, in the dustbin. No littering will be permitted at the site as well as in the vicinity.
 - (xxvii) The critical parameters such as Respirable Suspended Particulate Matter(RSPM) (Particulate matter with size less than 10 microns i.e., PM10) and Nitrogen oxides (NOx) in the ambient air within the impact zone shall be monitored periodically. Further, quality of discharged water shall also be monitored [(Total Dissolved Solids(TDS), Dissolved Oxygen(DO), pH, Faecal Coliform and Total Suspended Solids (TSS)]. The monitored data shall be uploaded on the website of the company as well as displayed on a display board at the project site at a suitable location near the main gate of the Company in public domain. The Circular No. J-20012/1/2006-IA. II(M) dated 27.05.2009 issued by MoEF&CC, which is available at www.envfor.nic.in shall also be referred in this regard for its compliance.
 - (xxviii) The project proponent shall take all precautionary measures during mining operation for conservation and protection of rare and endangered flora & fauna found in the study area. Action plan for conservation of flora and fauna shall be prepared in consultation with the State Forest and Wildlife Department. All the safeguard measures brought out in the Wildlife Conservation Plan so prepared specific to this project site shall be effectively implemented. Necessary allocation of funds for implementation of the conservation plan shall be made and the funds so allocated shall be included in the project cost. A copy of action plan shall be submitted to the Regional office of the MoEF&CC, Chandigarh and SEIAA, Punjab.
 - (xxix) Vehicles hired to be used for transportation of mined material should be in good condition and should conform to the applicable air and noise emission standards as provided in the Motor Vehicles Act,1988.

- (xxx) Ambient noise levels should conform to the prescribed standards both during day and night. Incremental pollution loads on the ambient air and noise quality should be closely monitored.
- (xxxi) The risk assessment and disaster management plan should be prepared.
- (xxxii) The project proponent shall submit the site plan showing the earmarked area for storage of mined material.
- (xxxiii) No mining operation shall be carried out at any point within 75 m of railway line, 60 m from national highway, 50 m from HT line/any public works/reservoirs, tanks/canal/public roads and buildings or inhabitations or 10 m of outer edge of any village road. A safety barrier of 7.5m width shall be left intact around the mine lease boundary.
- (xxxiv) The project proponent shall ensure the implementation of the post-closure mining plan as proposed by the project proponent in the Mining plan.
- (xxxv) The project proponent shall comply with the condition imposed by District Forest Officer (DFO) while granting NOC.

General Conditions:

- (i) No change in mining technology and scope of working should be made without prior approval of the MoEF&CC.
- (ii) No change in the calendar plan including excavation, quantum of mineral sand/gravel (minor mineral) and waste should be made.
- (iii) Four ambient air quality-monitoring stations should be established in the core zone as well as in the buffer zone for RSPM (Particulate matter with size less than 10micron i.e., PM) and NO_x monitoring. Location of the stations should be decided based on the meteorological data, topographical features and environmentally and ecologically sensitive targets and frequency of monitoring should be undertaken in consultation with the PPCB.
- (iv) Data on ambient air quality RSPM (Particulate matter with size less than 10micron i.e., PM) & NO_x should be regularly submitted to the MoEF&CC including its Regional office located at Chandigarh and the PPCB / Central Pollution Control Board (CPCB) once in six months and SEIAA, Punjab.
- (v) Personnel working in dusty areas should wear protective respiratory devices and should be provided with adequate training and information on safety and health aspects. Occupational health surveillance program of the workers should be undertaken periodically to observe any contractions due to exposure to dust and take corrective measures, if needed.
- (vi) A separate environmental management cell with suitable qualified personnel should be set-up under the control of a senior executive, who will report directly to the head of the organization.
- (vii) The funds earmarked for environmental protection measures should be kept in separate account and should not be diverted for other purpose. Year wise expenditure should be reported to the MoEF&CC and its Regional office located at Chandigarh and SEIAA, Punjab.

- (viii) The project proponent should inform to the Regional Office of MoEF&CC located at Chandigarh and SEIAA, Punjab regarding the date of financial closures and final approval of the project by the concerned authorities and the date of start of land development work.
- (ix) The Regional office of MoEF&CC located at Chandigarh and PPCB shall monitor compliance of the stipulated conditions. The project authorities should extend full cooperation to the officer (s) of the Regional office by furnishing the requisite data / information / monitoring reports.
- (x) The project proponent shall submit six-monthly reports on the status of compliance of the stipulated environmental clearance conditions including the results of monitored data (both in hard copies as well as by e-mail) to the MoEF&CC, its Regional office Chandigarh, the respective Zonal Office of CPCB , PPCB, and SEIAA, Punjab. The proponent shall upload the status of compliance of the environmental clearance conditions, including results of monitored data on their website and shall update the same periodically. It shall simultaneously be sent to the Regional office MoEF&CC, Chandigarh, the respective Zonal Office of CPCB and PPCB, and SEIAA, Punjab.
- (xi) A copy of the clearance letter shall be sent by the proponent to concerned Panchayat, Zila Parisad/ Municipal Corporation, Urban Local Body and the local NGO, if any, from whom suggestions/ representations, if any, were received while processing the proposal. The clearance letter shall also be put on the website of the Company by the proponent.
- (xii) The project proponent should display a copy of the clearance letter at the Regional office, District Industries Centre and the Collector's office/ Tehsildar's office.
- (xiii) The environmental statement for each financial year ending 31 March in Form-V as is mandated to be submitted by the project proponent to the PPCB (as prescribed under the Environment (Protection) Rules, 1986 amended from time to time), shall also be put on the website of the company along with the status of compliance of environmental clearance conditions. In addition, it shall also be sent to the Regional office of the MoEF&CC, Chandigarh and SEIAA, Punjab by e-mail.
- (xiv) The project proponent shall adhere to the commitments made in the Environment Management Plan.
- (xv) The project proponent should advertise at least in two local newspapers widely circulated, one of which shall be in the vernacular language of the locality concerned, within 7 days of the issue of the environmental clearance letter informing that the project has been accorded Environmental Clearance (EC) and a copy of the clearance letter is available with the PPCB and also at web site of MoEF&CC at <http://envfor.nic.in> and a copy of the same should be forwarded to the Regional office of MoEF&CC at Chandigarh and SEIAA, Punjab.
- (xvi) The MoEF&CC and SEIAA, Punjab or any other competent authority may alter/modify the above conditions or stipulate any further condition in the interest of environment protection.
- (xvii) The SEIAA may cancel the EC granted to this project under the provisions of EIA Notification, 2006, if, at any stage of the validity of this EC, it is found/ come to the knowledge of the SEIAA that the project proponent has deliberately concealed

- and/or submitted false or misleading information or inadequate data for obtaining the EC.
- (xviii) The project proponent shall get the micro chemical analysis of the mined material done from an approved laboratory once in a year and shall submit the analysis results to the MoEF&CC/PPCB and SEIAA, Punjab.
 - (xix) The project proponent shall ensure that the contractor shall engage people of local area for mining purpose as far as possible, so as to have opportunities of employment for them.
 - (xx) The project proponent may apply for transfer of EC under EIA notification dated 14.09.2006 to the other contractor finalized by the Department of Industries & Commerce to SEIAA, Punjab. However, no activity shall be undertaken by the contractor till the EC is transferred in his name and he is lawfully bound to comply with the conditions of the EC.
 - (xxi) The monitoring of the mining project in respect of environment management shall be carried out by the State/District Level Environment Management Cells constituted by the Govt. of Punjab vide notifications dated 03.12.2012.
 - (xxii) Any appeal against this EC shall lie with the National Green Tribunal, if preferred, within a period of 30 days.