

MINING PLAN
INCLUDING PROGRESSIVE MINE CLOSURE PLAN
FOR
QUARTZITE

(Under Rule 7 A of APMMC Rules '1966)

For the Plan Period of Five Years

**Over an extent of 4.990 Hectares in Sy No. 50/1 of
Rachagumadam (V), Merakamudidam (M), Vizianagaram District,
Andhra Pradesh State**

APPLICANT

**M/s Sri Krishna Mines & Minerals,
Partner: Sri T.Naraharinath Reddy
House No. 24, P.R.Colony,
Ring Road,
Vizianagaram -535 002,
Andhra Pradesh State.**

**Prepared By
P.V. SATYANARAYANA
Consultant Geologist & RQP
Regn.No. RQP /DMG /AP/ 34/2017
Lattice It,
Bommasani Sadhan,
2nd Floor,
Near One Centre, Gollapudi,
Vijayawada - 521225
Ph No - 8610692941.**

*Sri T.Naraharinath Reddy – 4.990 Hact.
 Sy.No: 50/1, Rachagumadam Village,
 Merakamudidam Mandal, Vizianagaram
 District, Andhra Pradesh.*

Pre-Feasibility Report & EMP

1.0 EXECUTIVE SUMMARY:

The Quartzite mining project of Sri T.Naraharinath Reddy – 4.990 Ha is located at Sy.No:50/1 Rachagumadam Village, Merakamudidam Mandal, Vizianagaram District, Andhra Pradesh.

The Mine Lease was granted on the name of Sri T.Naraharinath Reddy vide Director Mines & Geology, Andhra Pradesh Notice No: 524/R1-2/2019, Dated 30-05-2019 for a period of 20 Years.

The Mining plan has been approved by Deputy Director Mines & Geology, Visakhapatnam, vide Lr. No: 1864/MP-VZM/2019, Dated 24-06-2019.

TABLE-1: SALIENT FEATURES OF THE PROJECT SITE

S.No	Particulars	Details			
1.	Name of the Project	T.Naraharinath Reddy			
2.	Nature	Quartzite Mine			
	Size of the Project	4.990 Ha			
	Type of Land	Government Land			
3.	Location Details				
	Survey No	50/1			
	Village	Rachagumadam			
	Mandal	Merakamudidam			
	District	Vizianagaram			
	State	Andhra Pradesh			
	Latitude & Longitude	S.No	Latitude	Longitude	
	1)	N18°26'06.84"	E083°31'22.17"		
	2)	N18°26'05.11"	E083°31'31.44"		
	3)	N18°26'00.19"	E083°31'30.76"		
	4)	N18°26'01.90"	E083°31'18.63"		
	5)	N18°26'03.44"	E083°31'18.83"		
	6)	N18°26'02.79"	E083°31'21.06"		
	Toposheet No	65N/11			
4	Government Orders				
	Mine Lease Order	DMG Notice No: 524/R1-2/2019, Dated 30-05-2019			

Sri T.Naraharinath Reddy – 4.990Ha

Sy.No: 50/1, Rachagumadam Village, Merakamudidam Mandal, Vizianagaram District, Andhra Pradesh State.

	Mine Plan Approval	Letter No: 1864/MP-VZM/2019, Dated 24-06-2019.
5	Environmental Setting	
	Nearest Village	Rachagumadam – 850 m (E)
	Nearest Town	Merakamudidam – 12Kms (SW)
	Nearest Railway Station	Chipurupalle Railway Station – 21 Km(SE))
	Nearest port	Vishakhapatnam port – 106 Kms (S)
	Inter State Boundary	Andhra Pradesh – Odisha – 15Kms(W)
	Water Bodies	Papa Lake- 12.6Km(NE) Madduvalasa Reservoir - 31.5 Kms(N) Water Body – 20 Kms(E)
	Forests	Palkonda Forest Range – 54 Kms(NE)
	Historical /Important Places	None
	Ecologically Sensitive Areas	None
6	Project Requirements	
	Water Requirement	7.74 KLD
	Power Requirement	By Electric Power Lines
	Man Power Requirement	52 No's
7	Mining Method	Open Cast Semi Mechanized
8	Project Cost	Rs. 23.5 Lakhs
9	EMP Budget	Rs. 9.0 Lakhs (Capital Cost) Rs. 1.5 Lakhs (Recurring Cost)
10	Present Proposal	New Mine and Applied for EC
11	Appraisal Category	B2 category

INTRODUCTION OF THE PROJECT/ BACKGROUND INFORMATION

IDENTIFICATION OF PROJECT AND PROJECT PROPONENT:

Project Details:

The Quartzite mining project of Sri. T. Naraharinath Reddy – 4.990 Ha is located at Sy.No:50/1, Rachagumadam Village, Merakamudidam Mandal, Vizianagaram District, Andhra Pradesh.

Project Proponent:

Sri. T.Naraharinath Reddy is the Partner and is residing at House No. 24, P.R.Colony, Ring Road, Vizianagaram District, Andhra Pradesh State.

BRIEF DESCRIPTION OF THE NATURE OF THE PROJECT:

As per EIA Notification dated 14th September 2006 and as amended till date, the project falls under, Category “B2, which requires obtaining Environmental Clearance from SEIAA, Andhra Pradesh, Ministry of Environment & Forests, Government of India.

- ✚ The method of mining will be open cast semi mechanized method by forming of proper benches.
- ✚ The mining of Quartzite production will be approximately 3,75,006 TPA
- ✚ The lease area is 4.990 Ha.
- ✚ Total minable reserves available is 50,91,802.5 Tons
- ✚ OB / Waste generated in this plan period will be 1,65,702.5 Tons
- ✚ The Quartzite will be transported through trucks.

NEED FOR THE PROJECT & ITS IMPORTANCE TO THE COUNTRY/

REGION:

Rapid industrialization and growth in infrastructure has made global as well as domestic demand for Quartzite. So number of Quartzite manufacturing quarries & industries are coming up in this sector. Quartzite is a decorative stone and may be used to cover walls, as roofing tiles, as flooring, and stair steps. Its use for countertops in kitchens is expanding rapidly. It is harder and more resistant to stains than Quartzite. Crushed quartzite is sometimes used in road construction. High purity quartzite is used to produce ferrosilicon. The size & quality parameters for supply of the mineral will be as per the requirements of the user industry.

The mining and associated activities in the mineral rich areas increase the gains in gross domestic product (Gross Domestic Product). Total of 09 people will be employed for the mining activity. It will create ample opportunity for employment to local population. For the mineral production applicant will pay royalty, direct and indirect taxes will also paid and it will also contributing to the regional revenue.

The proposed Quartzite mining project will cater the need of requirement for individual and market. Besides this, the project will prove beneficial in terms of socio economic development.

DEMAND – SUPPLY GAP:

Quartzite is a constituent for infrastructural development projects like buildings and constructions. It has high demand in region due to increase in industrial and other infrastructural activities.

IMPORTS VS. INDIGENOUS PRODUCTION:

The excavated Quartzite will be dispatched to industries located in the state and at different parts in the country. There will be indigenous inputs in the entire mining activity. The Quartzite is used in various Construction and Industrial uses as well as making decorative items, which also have export market.

EXPORT POSSIBILITY:

Quartzite produced from the mine will fulfill the needs of the region and surplus if any, will be considered for export.

DOMESTIC/ EXPORT MARKETS:

Domestic Market

The mineral is used to cover walls, as roofing tiles, as flooring, and stair steps. Its use for countertops in kitchens is expanding rapidly. It is harder and more resistant to stains than Quartzite. Crushed quartzite is sometimes used in road construction.

Export Market

The proposed mining activity is for indigenous consumption only for real state, decorative accessories etc.

EMPLOYMENT GENERATION:

The total number of man power is required for the mining activity is 10 people. Skilled labour will operate the technical jobs and unskilled will do the other jobs. Following personnel are employed at the mine site.

Human Resource	Numbers
IInd Class Manager	01
Mines Foreman	01
Quarry Supervisors/ Clerk	01
Mine Watchman	01
Labour for Quarrying	06
Total	10

PROJECT DESCRIPTION:

The project activity is Quartzite mining. In India, the number of operating opencast mines is steadily increasing as compared to underground mines. It is due to low gestation period, higher productivity, and quick rate of investment. On the contrary, opencast

mining attracts environmental concerns such as solid waste management, land degradation and Socio-Economical problems.

Most of the adverse impacts of mines are amenable to technological control by providing necessary preventive and control measures and finally through effective environmental management of the operating mines. Environment Clearance is required for project from State Environmental Impact Assessment Authority/State Expert Appraisal Committee as per MoEF, EIA notification 2006 & Its Amendments thereof.

TYPE OF PROJECT INCLUDING INTERLINKED AND INDEPENDENT PROJECTS, IF ANY;

The mining of Quartzite is carried out by open-cast semi-mechanized method. This is an independent project. No interlinked project is proposed.

LOCATION (MAP SHOWING GENERAL LOCATION, SPECIFIC LOCATION, AND PROJECT BOUNDARY & PROJECT SITE LAYOUT) WITH COORDINATES;

The Quartzite mining project of Sri. T.Naraharinath Reddy – 4.990 Ha is located at Sy.No:50/1, Rachagumadam Village, Merakamudidam Mandal, Vizianagaram District, Andhra Pradesh.

The Location Map ,Topographical Map and Mine Lease sketch are provided at Figure No: 3.1 ,Figure No: 3.2.& Figure No.3.3

Sri T.Naraharinath Reddy – 4.990Ha
 Sy.No: 50/1 Rachagumadam Village,
 Merakamudidam Mandal, Vizianagaram
 District, Andhra Pradesh State.

Pre-Feasibility Report & EMP

FIGURE 3.1 – PROJECT LOCATION MAP

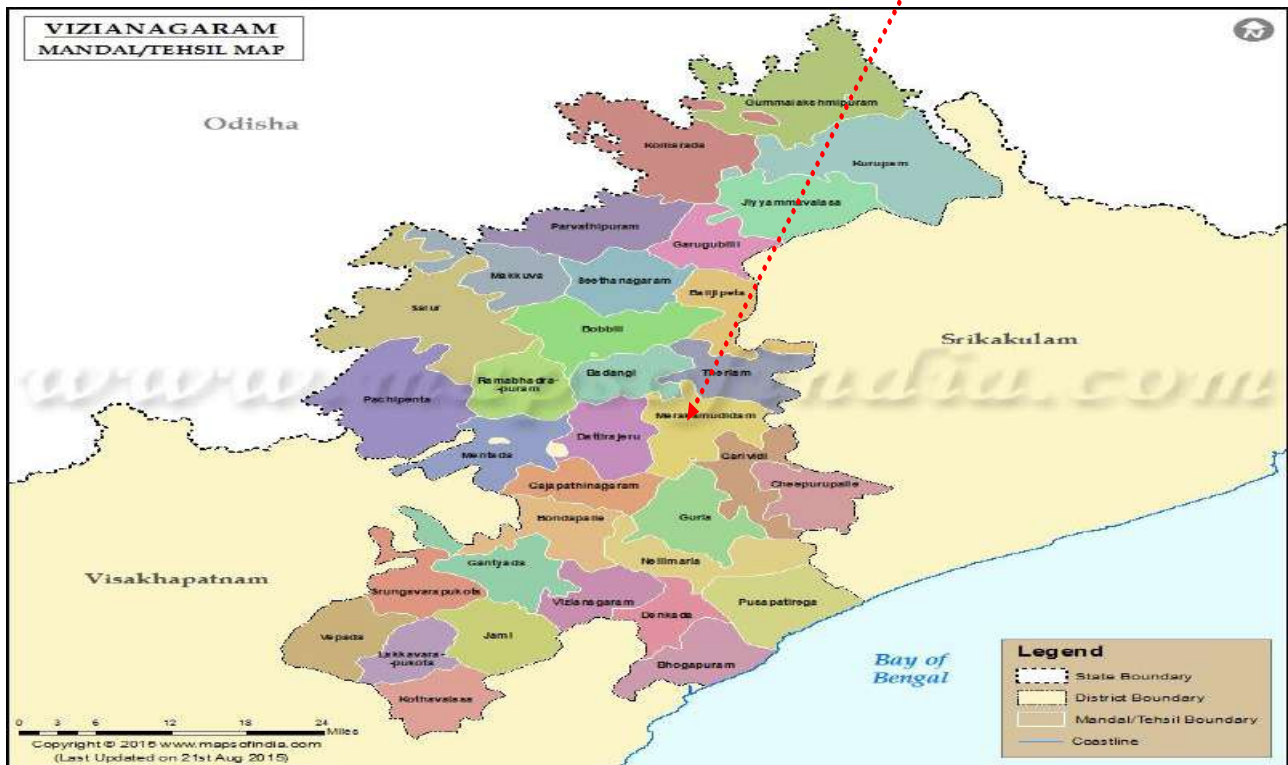
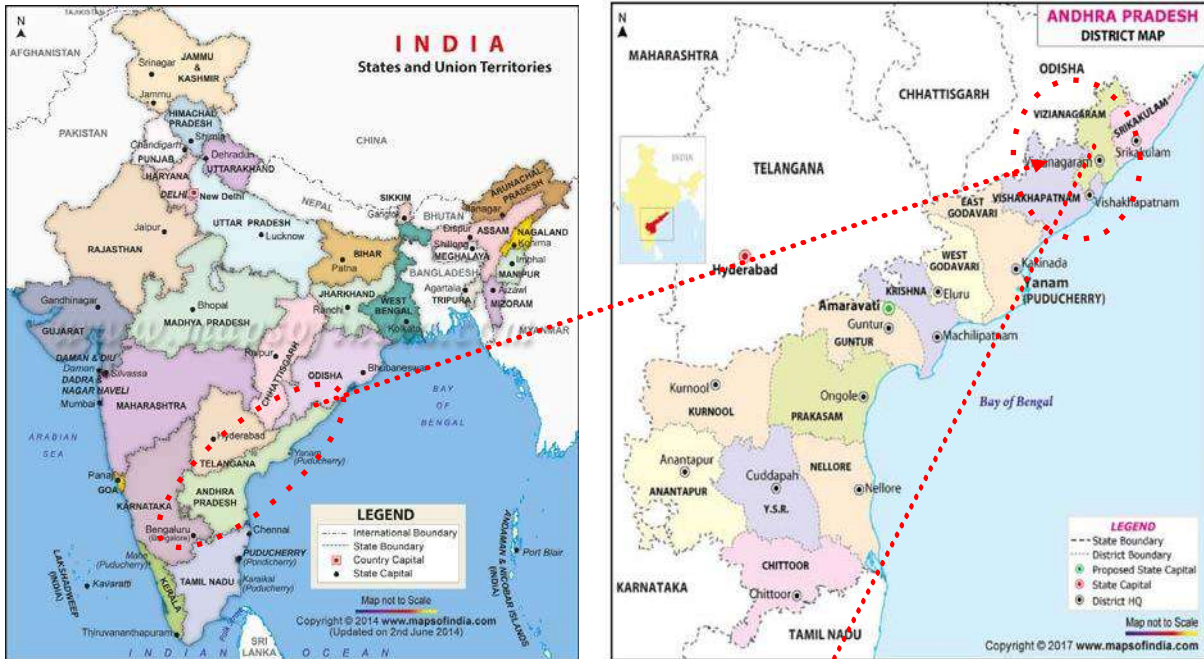

Sri T.Naraharinath Reddy – 4.990Ha
 Sy.No: 50/1, Rachagumadam Village,
 Merkamudidam Mandal, Vizianagaram
 District, Andhra Pradesh State.

Pre-Feasibility Report & EMP

FIGURE 3.2 – TOPOGRAPHICAL MAP

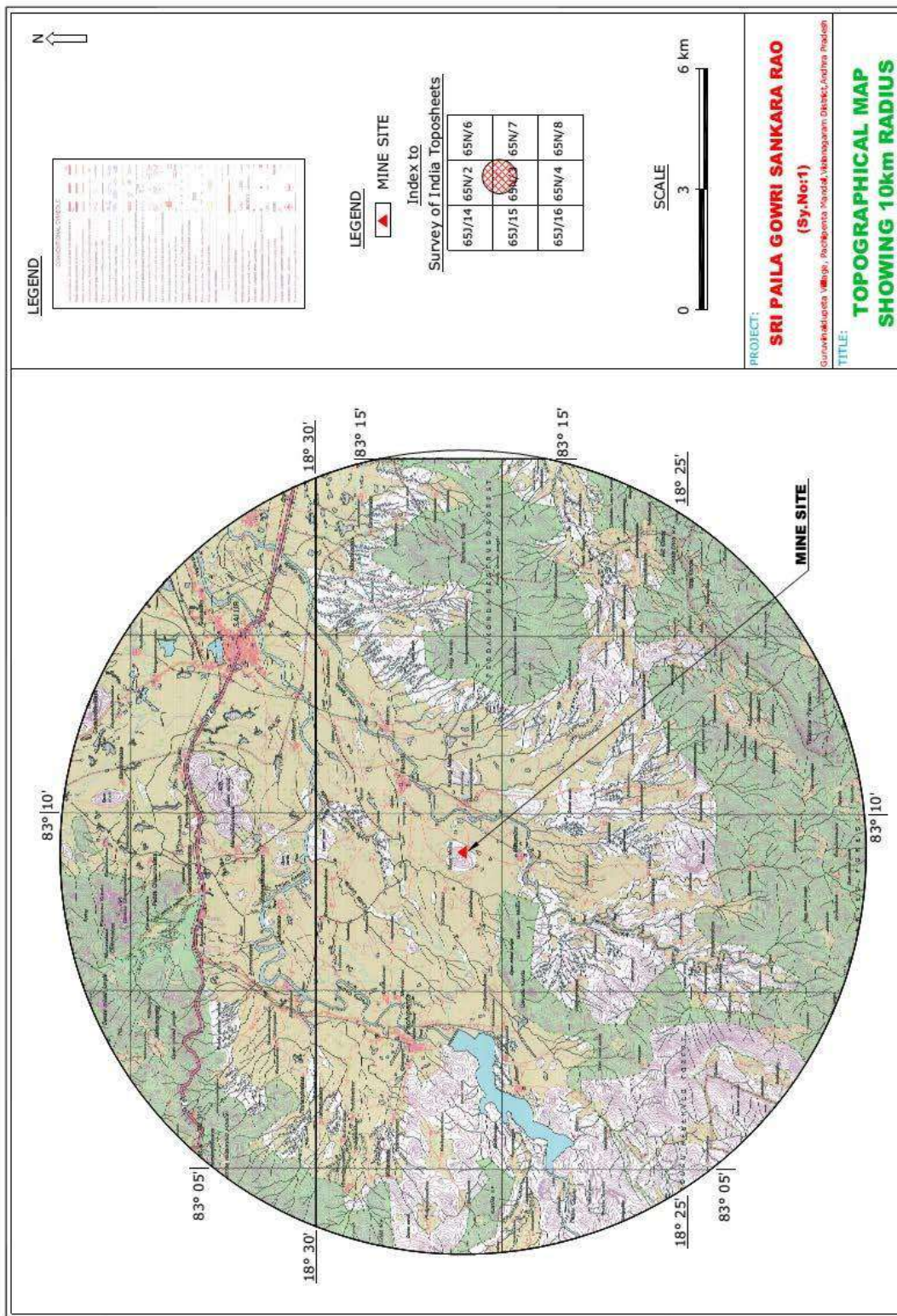

Sri T.Naraharinath Reddy - 4.990Ha
 Sy.No: 50/1, Rachagumadam Village,
 Merkamudidam Mandal, Vizianagaram
 District, Andhra Pradesh State.

Pre-Feasibility Report & EMP

FIGURE 3.3 - MINE LEASE SKETCH

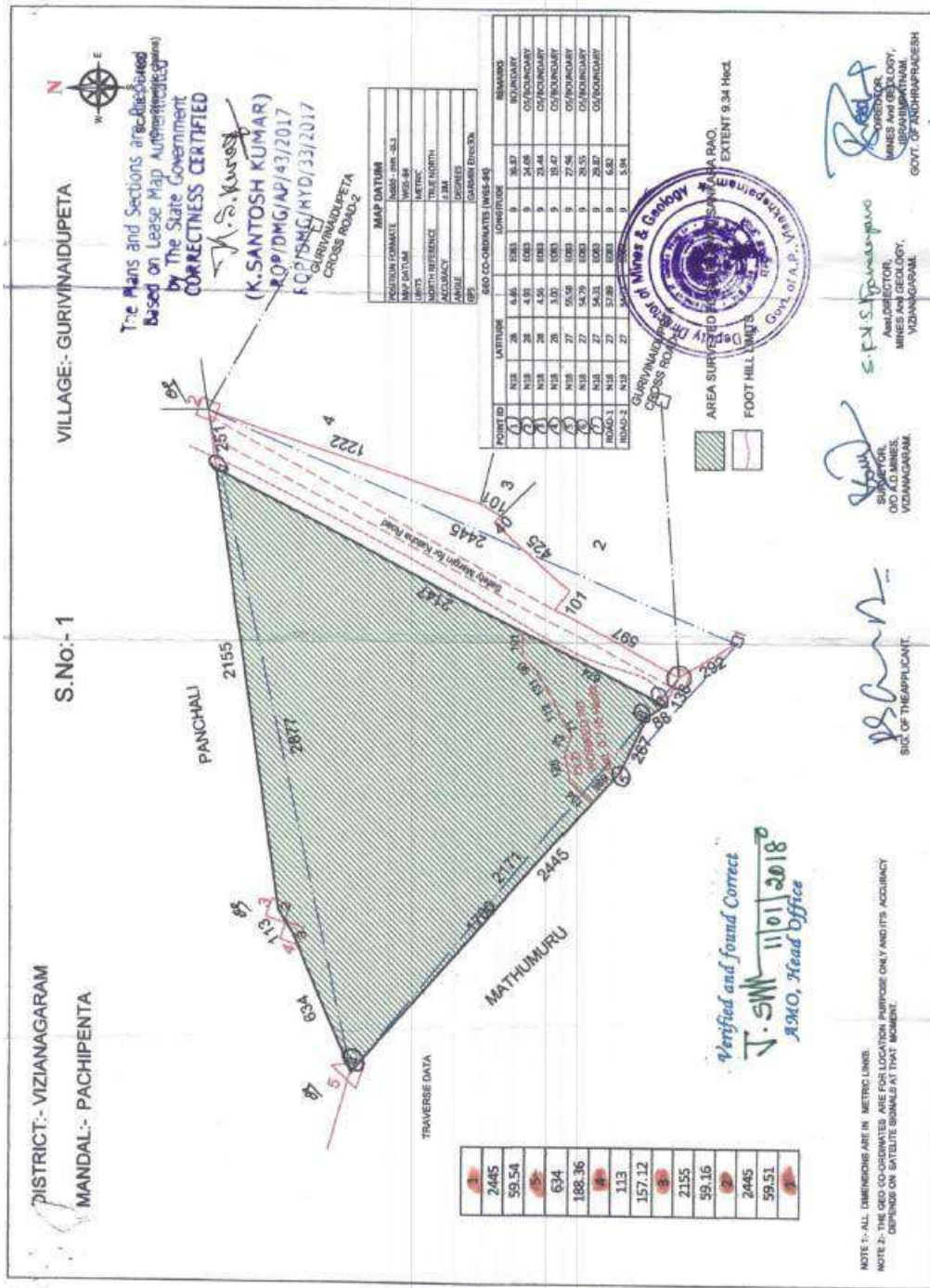

DETAILS OF ALTERNATE SITES CONSIDERED AND THE BASIS OF SELECTING THE PROPOSED SITE, PARTICULARLY THE ENVIRONMENTAL CONSIDERATIONS GIVEN INTO SHOULD BE HIGHLIGHTED:

No alternative site has been taken into consideration as the mineral (Quartzite) is available at this site.

SIZE OR MAGNITUDE OF OPERATION:

Mine area for the Proposed Quartzite Mine is – 4.990 Ha and proposed production Capacity is 3,75,006 TPA.

PROJECT DESCRIPTION WITH PROCESS DETAILS (A SCHEMATIC DIAGRAM / FLOW CHART SHOWING THE PROJECT LAYOUT, COMPONENTS OF THE PROJECT ETC. SHOULD BE GIVEN).

Details regarding topography geology, mineable reserves, and production details, Method of mining and extent of mechanization are given below;

Topography:

The mining lease applied area is a part of hill structure. The lowest contour is 160 M and highest contour is 215 M in topo plan.

Regional Geology:

The region of the applied area belongs to Eastern Ghats Mobile Belt of Precambrian belt in the Peninsular Indian Shield. These are younger, linear, metamorphic belts, which surround ancient cratonic nuclei shield areas, and are characterized by high grade metamorphism, granitization and intense shearing. Two litho stratigraphic groups i.e., Khondalite Group and Charnockite Group are forming as Eastern Ghat Super Group.

b) Detailed description of geology of applied area

Quartzite is a non foliated metamorphic rock composed almost absolutely of quartz. It paperwork while a quartz-rich sandstone is altered via the warmth, pressure, and chemical interest of metamorphism. These situations re-crystallize the sand grains and the silica cement that binds them collectively. The result is a network of interlocking quartz grains of incredible power.

When sandstone is cemented to quartzite, the character quartz grains re-crystallize along with the former cementing cloth to form an interlocking mosaic of quartz crystals. Most or all of the unique texture and sedimentary structures of the sandstone are erased through the metamorphism. The grainy, sandpaper-like surface turns into glassy in look. Minor amounts of former cementing substances, iron oxide, silica, carbonate and clay, often migrate during re-crystallization and metamorphosis. This causes streaks and lenses to shape in the quartzite.

Physical properties & Structural properties of rock:

Quartzite is usually white to gray in color. Some rock units that are stained by iron can be pink, red, or purple. Other impurities can cause quartzite to be yellow, orange, brown, green, or blue.

The quartz content of quartzite gives it a hardness of about seven on the Mohs Hardness Scale. Its extreme toughness made it a favorite rock for use as an impact tool by early people. Its conchoidal fracture allowed it to be shaped into large cutting tools such as ax heads and scrapers. Its coarse texture made it less suitable for producing tools with fine edges such as knife blades and projectile points.

Genetically, the Quartzite is occurring as vein information, along the foliation/fissures zones of Khondalite. It is a fine to medium grained, compact, massive and crystalline in nature. It is light brown in colour. It has two sets of joints along and across the strike direction. Iron encrustations are common along the joint plains of the Quartzite. This is more predominant in the joints, whose strike is parallel & perpendicular to the dip. It is more exposed to the surface Quartzite boulders.

Accessory minerals include feldspar and detrital heavy minerals such as titanite and rutile.

Essential minerals include iron oxide and trace resistant minerals such as zircon, rutile and magnetite.

Gravel:

The gravel and float material of Quartzite & Khondalite is covering the slopes of the area to a thickness of more than 2 m. The thickness of these strata can be seen in the test pits, located on the slope of the area.

Khondalite:

Khondalite is exposed on either side of the Quartzite body of the higher portion of the hilly terrain. It is massive, bedded and light brown in colour.

Sri T.Naraharinath Reddy - 4.990Ha
 Sy.No: 50/1, Rachagumadam Village,
 Merkamudidam Mandal, Vizianagaram
 District, Andhra Pradesh State.

Pre-Feasibility Report & EMP

GEOLOGICAL SUCCESSION OF VIZIANAGARAM

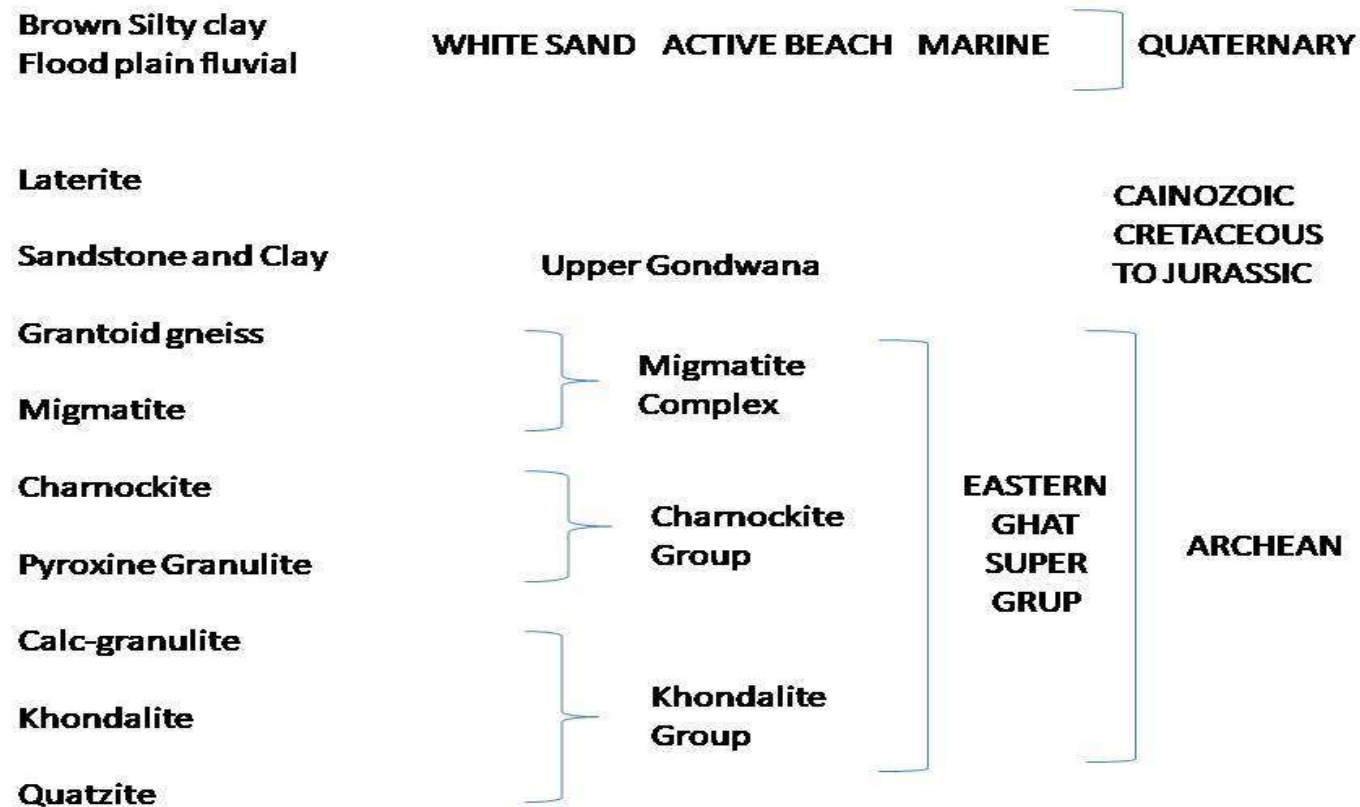

Sri T.Naraharinath Reddy - 4.990Ha
 Sy.No: 50/1, Rachagumadam Village,
 Merkamudidam Mandal, Vizianagaram
 District, Andhra Pradesh State.

Pre-Feasibility Report & EMP

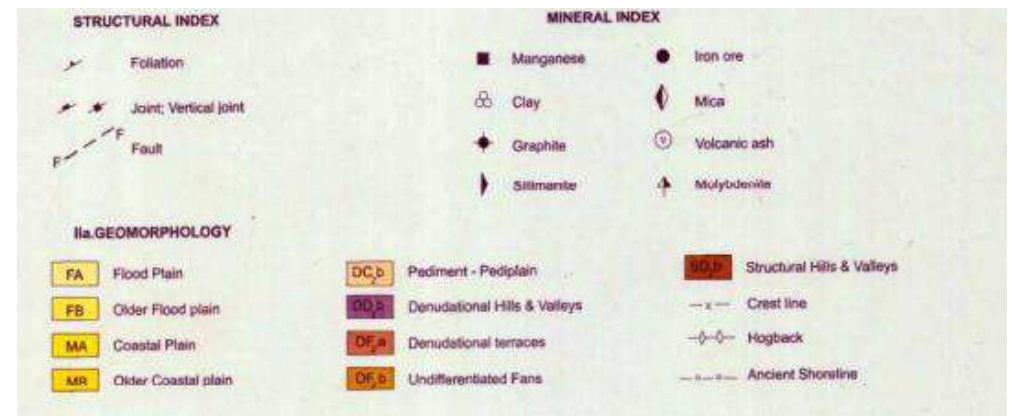
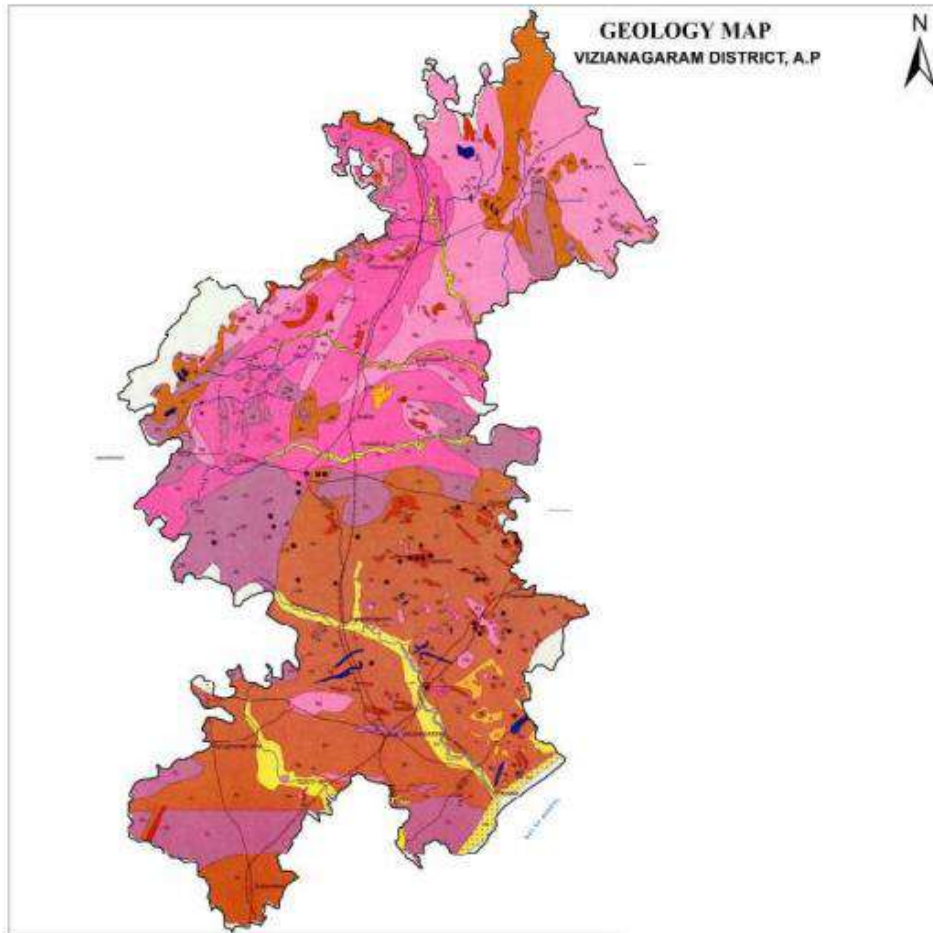

*Sri T.Naraharinath Reddy – 4.990Ha
Sy.No: 50/1, Rachagumadam Village,
Merkamudidam Mandal, Vizianagaram
District, Andhra Pradesh State.*

Pre-Feasibility Report & EMP

Geological Reserves:

The exposed Quartzite deposit is found to be irregular in shape; the volume of the deposit is computed by Cross Sectional Area method by multiplying the Sectional Influence.

The cross sections were drawn perpendicular to the strike direction, the cross sectional area of the individual sections are calculated to arrive at sectional area, the area thus arrived is multiplied by the sectional influence of to arrive the volume of rock mass.

The cross sections in NW-SE direction are drawn at equal interval. 3 Cross Sections A-A1 to B-B1 and B-B1 to C-C1 and C-C1 was drawn (Plate – III).

Sri T.Naraharinath Reddy - 4.990Ha
 Sy.No: 50/1, Rachagumadam Village,
 Merkamudidam Mandal, Vizianagaram
 District, Andhra Pradesh State.

Pre-Feasibility Report & EMP

TOTAL GEOLOGICAL RESERVES

Sections	Sectional Area (M ²)		Sectional Influence	Volume (M ³)		Total Volume
	Top Soil (Gravel)	Quartzite	(M)	Top Soil (Gravel)	Quartzite	(M ³)
A - A1	333	19,680	47	15,651	9,24,960	9,40,611
B - B1	375	15,175	47	17,625	7,13,225	7,30,850
C - C1	523	12,493	70	36,610	8,74,510	9,11,120
TOTAL PROVED RESERVES				69,886	25,12,695	25,82,581

RESERVES BLOCKED UNDER 7.5M BUFFER ZONE

Sections	Sectional Area (M ²)		Sectional Influence	Volume (M ³)		Total Volume
	Top Soil (Gravel)	Quartzite	(M)	Top Soil (Gravel)	Quartzite	(M ³)
A - A1	14	739	47	658	34,733	35,391
B - B1	21	800	47	987	37,600	38,587
C - C1	28	684	70	1,960	47,880	49,840
RESERVES BLOCKED UNDER 7.5M BUFFER ZONE				3,605	1,20,213	1,23,818

RESERVES BLOCKED UNDER SAFETY BENCHES

Sections	Sectional Area (M ²)		Sectional Influence	Volume (M ³)		Total Volume
	Top Soil (Gravel)	Quartzite	(M)	Top Soil (Gravel)	Quartzite	(M ³)
A - A1	-	2,531	47	-	1,18,957	1,18,957
B - B1	-	3,035	47	-	1,42,645	1,42,645
C - C1	-	2,292	70	-	1,60,440	1,60,440
RESERVES BLOCKED UNDER SAFETY BENCHES				-	4,22,042	4,22,042

RESERVES AVAILABLE FOR MINING

A	Proved Reserves	25,82,581 M ³
B	Reserves Blocked Under Safety Benches	4,22,042 M ³
C	Reserves Blocked Under 7.5m Buffer Zone	1,23,818 M ³
D	Total Reserves Blocked (B+C)	5,45,860 M ³
E	Reserves available for Mining (A-(B+C))	20,36,721 M ³
F	Extraction of Market Grade Reserves	
G	Top Soil / Gravel	66,281 M ³
H	Quartzite	19,70,440 M ³
I	Proposed Production Per Annum	1,50,002.4 M³

Life of the Mine:

Total Mineable Reserves = $19,70,440 \text{ M}^3 / 1,50,002.4 \text{ M}^3 = 13.14$ or 14 years.

Production per Year

Method of Mining:

- a) **Open Cast Mining**
- i) **Description of existing**

The operations will involve drilling, controlled blasting, if necessary and excavation by excavators and directly loads into the tippers / tractors. The excavation will be carried with bench height 6 meters and width 6 meters minimum. Haul roads gradient will be 1:16. The proposed workings are shown in Plate No.5 for immediate reference.

Proposed method for excavation with all design parameters indicating on plans / sections
The proposed method of working is by semi mechanized method of opencast quarrying. Considering mining parameters and the technical parameters like surface topography, rock mechanism factors & quality variations, geo-technical aspects, required rate of production & available resources etc. Small scale blasting activities, if necessary with jack hammer drilling & controlled blasting.
Due care will be taken on mining and safety aspects in designing the benches by straightening & advancing the benches for effective and economical operation of the mine. Since the ground water table is much below and the rainfall is not very high during monsoon, drainage of water inside the

pit will not pose problem.

Loading and Hauling:

Loading of the Quartzite mineral will be done mechanically to tippers of 15-17 tons capacity and transported from the quarry to the stack yard and mineral rejections / waste rock will also be handled mechanically, the rejects waste will be dumped separately. In the quarry road will be maintained with 1 in 16 gradients. Sufficient number of bund and parapet walls will be made all along the quarry haulage roads wherever necessary in order to maintain safe working conditions.

b) OPENCAST QUARRIES:

i) Describe briefly giving salient features of the mode of working (Mechanized, Semi mechanized, manual)

The mine is proposed to be worked by semi mechanized method of working. In view of the mine plan production of gravel and Quartzite, it is planned to operate the mine by deploying machineries for development & production and using crusher for sizing of material. Drilling equipments, excavator, loaders and tippers will be deployed for mining work.

ii) Extent of Mechanization:

Describe briefly including the calculation for adequacy and type of machinery and equipment proposed to be used in different mining operations:

As proposed above, the extent of mechanization involves deployment of machinery in the quarry. It is envisaged to deploy excavator, jack hammer/dust proof drilling machinery with wet drilling, compressor, wheel loader / JCB, along with 17 tons capacity tippers for transport of Quartzite boulders & waste from the pit to the stock yard established within the lease.

c) Loading Equipments:

Quartzite

Maximum quantity of product to be handled / annum : 1,50,002.4 CU.M

Quantity to be handled / day (270 days working days) : 555.56 cum/day

Number of trips of tipper plying per day @ 17 T/ Tipper : 82 trips

Note: For a vehicle in and out trips per a day in 6 working hours: 8

Hence, tippers required transporting the material per a day will be 10.

Transport from mine head to the destination; describe briefly the transport system

Quartzite will be transported by hired trucks. The destinations will be as per the buyer's requirement industries. The mode of transport will be road. The transport is by tippers and trucks depending on their availability in the market.

Blasting:

The Quartzite quarrying activity includes jack hammer drilling & blasting and loading by Excavator. No proposal for deep hole drilling & blasting for the quarrying plan period except use of small dia jack hammer drill holes and manual / mechanical breaking by using rock breaker. The blasting is to be done with the help of licensed blaster and will be engaged as and when required and as per MMR, 1961 or Explosives Act & Rules.

Extent of Mechanization:

The machinery requirement is mainly for drilling and transporting the materials. The details of required machinery are presented in Table 3.2.

TABLE 3.2: MACHINERY REQUIREMENTS

S.No.	Description	Number(s)
01.	Tata Hitachi 200 Rock Breaker	1
02.	Tata Hitachi 200 Bucket	4
03.	JCB	1
04.	Holoman compressor / jack hammer	1
05.	Tipper	10
06.	Tractor	1

Year Wise Production Details:

The year wise production proposed is shown in the following table

TABLE 3.3: YEAR WISE PRODUCTION DETAILS

Year	Area (M2)	Bench Height	Volume	TF	ROM	Recovery @ 70%	Waste @ 30%
		(M)	(M ³)		(MT)	(MT)	(MT)
1 st	6,696.00	6.00	40,176.00	2.50	1,00,440.00	70,308.00	30,132.00
2 nd	7,033.00	6.00	42,198.00	2.50	1,00,440.00	73,846.50	31,648.50
3 rd	6,012.00	6.00	36,072.00	2.50	90,180.00	63,126.00	27,054.00
4 th	6,329.00	6.00	37,974.00	2.50	94,935.00	64,454.50	28,480.50
5 th	11,030.00	6.00	66,180.00	2.50	1,65,450.00	1,15,815.00	49,635.00
TOTAL	37,100.00		2,22,600.00		5,56,500.00	3,89,550.00	1,66,950.00
AVERAGE	7,420.00		44,520.00		1,11,300.00	77,910.00	33,390.00

*Sri T.Naraharinath Reddy - 4.990Ha
Sy.No: 50/1, Rachagumadam Village,
Merkamudidam Mandal, Vizianagaram
District, Andhra Pradesh State.*

Pre-Feasibility Report & EMP

Loading & Transport:

Pit head loading will be done by JCB. Up-to storage yard and waste dump material will be shifted by tractors. After crushing stone is transported by hired trucks to the buyer's destination.

Waste Generation & Disposal:

The waste generated will be dumped in the NE of the quarry leased area (within the mining lease applied area) covering an area of 2313 M² with an average height of 6M. the dump will be re-handled for back filling the matured pits

RAW MATERIAL REQUIRED ALONG WITH ESTIMATED QUANTITY, LIKELY SOURCE, MARKETING AREA OF FINAL PRODUCTS, MODE OF TRANSPORT OF RAW MATERIAL AND FINISHED PRODUCT

No raw material will be required. The final product will be sent to consumer industries based on their demand. The mode of transportation of raw material will be by road. Trucks will be used for transportation to the end users.

RESOURCES OPTIMIZATION/ RECYCLING AND REUSE ENVISAGED IN THE PROJECT, IF ANY, SHOULD BE BRIEFLY OUTLINED

Mineral will be utilized and sent for use to different end users. Some of the rejects/ waste will be used for the maintenance of roads.

**AVAILABILITY OF WATER ITS SOURCE, ENERGY /POWER REQUIREMENT
AND SOURCE;**

Water Requirement:

The daily water requirement will be 7.74 KLD, which will be sourced from outside Tankers

REQUIREMENT	KLD
Dust suppression on haul roads	3.20
Green belt	2.00
Domestic Activities	2.34
Others	0.20
Total water required	7.74

Power Requirement:

There will not be any requirement of power supply for the proposed project activity. The Quarry activities are envisaged to be carried out only during day time by manually and Semi mechanized method. All the equipment shall be operated with diesel as motive power. One D.G set of 82.5 KVA is proposed for back-up power and other requirements.

**QUANTITY OF WASTE TO BE GENERATED (LIQUID AND SOLID) AND SCHEME
FOR THEIR MANAGEMENT/DISPOSAL:**

The waste generated will be dumped in the NE of the quarry leased area (within the mining lease applied area) covering an area of 2313 M² with an average height of 6M. the dump will be re-handled for back filling the matured pits

No liquid effluent will be generated at the mine site. The domestic wastewater of 1.08 KLD generated will be sent to septic tanks followed by soak pits.

*Sri T.Naraharinath Reddy – 4.990Ha
Sy.No: 50/1, Rachagumadam Village,
Merkamudidam Mandal, Vizianagaram
District, Andhra Pradesh State.*

Pre-Feasibility Report & EMP

SITE ANALYSIS

CONNECTIVITY (Mine Site)

MODE	DESCRIPTION
Nearest Railway Station	Chipurupalle Railway Station – 21Kms(NE)
Nearest Airport	Vishakapatnam Airport – 82Kms(S)
Nearest Highway	NH 43 – 6.4Kms(N)
Nearest Seaport	Visakhapatnam Seaport – 86Kms(S)

LAND FORM, LAND USE AND LAND OWNERSHIP

Land Form:

The lease area is covered in the Survey of India Topo Sheet No: 65 N/11 and is a barren mound.

Land Use:

The sanctioned lease area is a Government Land, 4.990Ha and being not to put any other use.

Land Ownership:

The sanctioned lease area is Government Land, 4.990 Ha.

TOPOGRAPHY:

The mining lease applied area is a part of hill structure. The lowest contour is 160 M and highest contour is 215 M in topo plan.

EXISTING LAND USE PATTERN (AGRICULTURE, NON-AGRICULTURE, FOREST, WATER BODIES (INCLUDING AREA UNDER CRZ)), SHORTEST DISTANCES FROM THE PERIPHERY OF THE PROJECT TO PERIPHERY OF THE FORESTS, NATIONAL PARK, WILD LIFE SANCTUARY, ECO SENSITIVE AREAS, WATER BODIES (DISTANCE FROM THE HFL OF THE RIVER), CRZ. IN CASE OF NOTIFIED INDUSTRIAL AREA, A COPY OF THE GAZETTE NOTIFICATION SHOULD BE GIVEN.

The existing land use is Government land and being not to put any other use

*Sri T.Naraharinath Reddy – 4.990Ha
Sy.No: 50/1, Rachagumadam Village,
Merkamudidam Mandal, Vizianagaram
District, Andhra Pradesh State.*

Pre-Feasibility Report & EMP

S.NO	PARTICULARS	DETAILS
1.	Archeological Important Places	None
2.	Ecological Sensitive areas (National park, Wild Life Sanctuary & Biosphere Reserve etc.)	None
3.	Reserved Forests	Palkonda Forest Range – 54 Kms(NE)
4.	River/Water Bodies	Papa Lake- 12.6Km(NE) Madduvalasa Reservoir - 31.5 Kms(N) Water Body – 20 Kms(E)

EXISTING INFRASTRUCTURE:

There are no buildings & structures within the mine lease area except some vegetation's existing in the lease area which will be cleared when required.

Basic Amenities:

- A) Communication & Post-Office:- Rachagumdam – 850 m (W)
- B) Government & Private Schools: - Rachagumdam – 4.7Kms (W)
- C) Nearest Hospital: - Rachagumdam – 4.7Kms (W)
- D) Nearest Dispensary: - Rachagumdam – 4.7Kms (W)

CLIMATIC DATA FROM SECONDARY SOURCES:

S.NO	PARTICULARS	DETAILS
1.	Minimum Temp	28.3°C
2.	Maximum Temp	35.7°C
3.	Average Annual Rainfall	95.93 mm

*Sri T.Naraharinath Reddy – 4.990Ha
Sy.No: 50/1, Rachagumadam Village,
Merakamudidam Mandal, Vizianagaram
District, Andhra Pradesh State.*

Pre-Feasibility Report & EMP

SOCIAL INFRASTRUCTURE AVAILABLE:

Particulars	Name	Distance with Direction
Nearest Habitation	Rachagumadam	850 ms (W)
Nearest Town	Merakamudidam	12 Kms (NEE)
District Headquarter	Vizianagaram	45 Kms (SE)
Nearest Railway station	Chipurupalli Railway Station	21 Kms (NE)
Nearest Airport	Vishakapatnam Airport	102 Kms (S)
Nearest Sea Port	Vishakapatnam Seaport	106 Kms (S)
Nearest High way	SH-4	6 Kms (E)
Nearest Dispensary & Govt. Hospital	Merakamudidam	12 Kms (NEE)
Education Facilities	Merakamudidam	12 Kms (NEE)

PLANNING BRIEF

PLANNING CONCEPT (TYPE OF INDUSTRIES, FACILITIES, AND TRANSPORTATION ETC.) TOWN AND COUNTRY PLANNING/ DEVELOPMENT AUTHORITY CLASSIFICATION

The project activity is mining of Quartzite, which will be done by opencast semi mechanized method by forming benches. The ultimate pit limit is marked as shown on the Geological Plan & Sections. Conceptual plan period production & development details as furnished in the Conceptual Mine Plan. Dumping will be done at designated area within the lease area. At the end of the Conceptual Period complete dumps will be afforested and wherever possible and along road sides greenbelt development will be carried out. Safety bunds, fencing & retaining walls shall be constructed as per the directions and guidelines of Directorate General of Mines Safety.

POPULATION PROJECTION:

The man power of mines includes Mines manager, Engineer, Geologist, skilled and unskilled Labours and medical officers etc. As for the Socio-Economic is concerned from the quarry activity nearby villagers shall get direct employment for about 52 persons. The proposed Quarry activities also shall bring the positive change in the villages.

LAND USE PLANNING (BREAKUP ALONG WITH GREEN BELT ETC.)

- Greenbelt will be developed in an area of 0.075 Hectares in lease period.
- Plantation will be done along the Buffer zone of the Lease area and Waste dumps.
- Plant species like Pongamia & Neem will be used to develop green belt.
- About 20 Saplings will be planted along both sides of the Haul road of 50mts length at 5 mts spacing

ASSESSMENT OF INFRASTRUCTURE DEMAND (PHYSICAL AND SOCIAL):

The existing road network will be sufficient to meet the proposed production capacity. However, required infrastructure for transport within the leasehold area will be further strengthened and improved. No new routes or alternations are required in this regards.

AMENITIES/FACILITIES

It is proposed to provide the site services like Mines office and other statutory constructions like Rest Shelter, First Aid, Work shed and Drinking water as required near the QL.

- ✚ Manager's Room – 6m x 6m x 3m with ACC roof
- ✚ Rest Room – 6m x 6m x 3m with ACC roof
- ✚ Toilets – 2m x 1.5m x 3m
- ✚ First Aid – Provision is made in the Manager's Room
- ✚ Drinking water – Provision is made in the Rest Room

PROPOSED INFRASTRUCTURE:

INDUSTRIAL AREA (PROCESSING AREA- MINE LEASE AREA)

The total mine lease area is 4.990 Hectares. Mines office and other statutory constructions like rest shelter, first aid, work shed are available at the site and the same will be utilized for future.

*Sri T.Naraharinath Reddy – 4.990Ha
 Sy.No: 50/1, Rachagumadam Village,
 Merkamudidam Mandal, Vizianagaram
 District, Andhra Pradesh State.*

Pre-Feasibility Report & EMP

RESIDENTIAL AREA (NON PROCESSING AREA)

As the local person will be given preference for employment, hence no residential area/ housing is proposed.

GREEN BELT:

- Greenbelt will be developed in an area of 4.990 Hectares in lease period.
- Plantation will be done along the Buffer zone of the Lease area and Waste dumps.
- Plant species like Pongamia & Neem will be used to develop green belt.
- About 20 Saplings will be planted along both sides of the Haul road of 50mts length at 5 mts spacing

Year	Name of Plant	No. of Plants	Area Spacing	Area in Ha
1st Year	Pongamia & Neem	80	2.5 x 2.5m	0.05
2nd Year	Pongamia & Neem	80	2.5 x 2.5m	0.05
3rd Year	Pongamia & Neem	80	2.5 x 2.5m	0.05
4th Year	Pongamia & Neem	80	2.5 x 2.5m	0.05
5th Year	Pongamia & Neem	80	2.5 x 2.5m	0.05
	Total	400	-	0.25
Lease Period	Total	1600	-	1.00

SOCIAL INFRASTRUCTURE:

Local people will be employed for excavation activity. The project will provide the indirect means of earnings in the area of vehicle driving, shops, construction etc. As a result the project will bring a positive impact on the adjacent civilization. The proponent will spend 1% of profit for the development of the area i.e. medical facilities, schools, temples and other social work.

CONNECTIVITY (TRAFFIC AND TRANSPORTATION ROAD / RAIL / METRO/ WATER WAYS ETC.)

MODE	DESCRIPTION
Nearest Railway Station	Chipurupalli Railway Station 21 Kms (NE)
Nearest Airport	Vishakapatnam Airport 102 Kms (S)
Nearest Highway	SH-4 6 Kms (E)
Nearest Seaport	Vishakapatnam Airport 102 Kms (S)

DRINKING WATER MANAGEMENT (SOURCE & SUPPLY OF WATER):

The total water requirement of the project is 7.74 KLD which will be used for Dust Suppression, Greenbelt Development & Domestic purposes and will be sourced from nearby villages through Tankers.

SEWERAGE SYSTEM:

Domestic Waste Water will be sent to Septic Tank followed Soak pit. Outside discharge is not envisaged.

INDUSTRIAL WASTE MANAGEMENT:

There is no generation of Industrial Solid waste due to this mining activity.

SOLID WASTE MANAGEMENT:

The waste generated will be dumped in the NE of the quarry leased area (within the mining lease applied area) covering an area of 2313 M² with an average height of 6M. the dump will be re-handled for back filling the matured pits

POWER REQUIREMENT & SUPPLY/SOURCE:

There will not be any requirement of power supply for the proposed project activity. The Quarry activities are envisaged to be carried out only during day time by manually and Semi mechanized method. All the equipment shall be operated with diesel as motive power. One D.G set of 82.5 KVA is proposed for back-up power and other requirements.

REHABILITATION AND RESETTLEMENT (R and R PLAN):

POLICY TO BE ADOPTED (CENTRAL/STATE) IN RESPECT OF THE PROJECT AFFECTED PERSONS INCLUDING HOME OUSTEES, LAND OUSTEES AND LANDLESS LABOUR (A BRIEF OUTLINE TO BE GIVEN).

Not Applicable as the lease area is Government Land and there is no involvement of Rehabilitation and Resettlement plan.

PROJECT SCHEDULE AND COST ESTIMATES:

LIKELY DATE OF START OF CONSTRUCTION AND LIKELY DATE OF COMPLETION (TIME SCHEDULE FOR THE PROJECT WILL BE GIVEN).

The project will be started once obtain the Environmental Clearance and other necessary approvals from respective departments of state Government.

ESTIMATED PROJECT COST AND ALONG WITH ANALYSIS IN TERMS OF ECONOMIC VIABILITY OF THE PROJECT

- ✚ Total project Cost – Rs. 70 Lakhs
- ✚ EMP Capital Cost – Rs. 9.41 Lakhs
- ✚ EMP Recurring Cost – Rs. 4.94 Lakhs

9.0 ANALYSIS OF PROPOSAL (FINAL RECOMMENDATIONS)

- ✚ The Quartzite lease is result in growth of the surrounding areas by increasing direct and indirect employment opportunities in the region including ancillary development and surrounding infrastructure. Special emphasis on Financial and Social Benefits is being given to the local people including tribal population, if any in the area.
- ✚ The project will bring economical benefits to the state by the way of Royalty.
- ✚ Development of social amenities is in the form of medical facilities and providing books and school uniforms to the poor students nearby schools.
- ✚ No major adverse effect on environment is envisaged as the required mitigation measures are will be given priority.

**ENVIRONMENTAL MANAGEMENT PLAN:
 POLLUTION SOURCES & CONTROL MEASURES:**

S.NO	PARTICULARS	SOURCE	CONTROL MEASURES & MANAGEMENT
1.	Air Pollution	Drilling, Loading & Unloading Haul Roads, Transportation, Waste Handling & D.G. Set (82.5KVA)	a) Wet Drilling System b) Jackhammer are provided with Gunny bags c) Regular Sprinkling of Water on haul roads d) Greenbelt Development along the Buffer Zone of the Lease area, Haul roads & Waste Dumps e) 5.0 Mts of stack height is provided for DG Set $(H = h + 0.2 \times \sqrt{KVA})$ $= 3 + 0.2 \times \sqrt{82.5KVA} = 4.81\text{mts}$ f) Provision of dust masks g) Cloth for drillers
2.	Water Pollution	Domestic Waste Water	a). 1.12 KLD of Domestic wastewater will be sent to the septic tank followed by soak pit. b). Retention wall at the foot of the dump for allowing clean water out. c). Garland drains will be provided around the waste dump. d). Siltation tanks construction at the discharge end of garland drains to arrest silt.
3.	Noise Pollution	Drilling, Material Handling, Loading, D.G. Set & Movement of vehicles	a). Periodical maintenance of machinery b). Thick green belt along the Buffer Zone of the Lease area c). Acoustic enclosure for the DG sets d). Speed of vehicles will be limited e). Provision of earmuffs/ear plugs to employees
4.	Solid Waste	Rock Waste / Over Burden waste	a). The waste generated will be dumped in a dumping yard over an

Sri T.Mahesh Chandra - 4.990Ha

Sy.No: 98(P), Rompallivalasa Village, Ramabhadrapuram Mandal, Vizianagaram District, Andhra

Pre-Feasibility Report & EMP

		33,390 TPA 1,66,950 Tons in Plan period	area of 2313 sq.mts towards NE side of the lease area. b). Retaining wall will be constructed around the dump c). Garland drains will be constructed around the dump d). Rock Waste is crushed into smaller sizes and used as a road metal e). Over Burden waste is used in filling low lying areas
--	--	---	---

10.3 ENVIRONMENTAL MONITORING PLAN:

SWWSWW

S. No.	Potential Impact	Action to be Followed	Parameters for Monitoring	Frequency of Monitoring	Location
1	Air Emissions	Ambient air quality within the premises of the Mine Lease Area and nearby habitations to be monitored.	PM ₁₀ , PM _{2.5} , SO ₂ , NO _x and CO.	Periodic during operation phase As per CPCB/ APPCB guidelines	Four Locations
2	Noise	Noise generated from various mining activities	Spot Noise Level recording	Periodic during operation phase	Four Locations
3	Water & Waste Water Quality	Sampling & Analysis of Waste Water	As per CPCB Guidelines	Periodic during operation phase	Two Locations
4	Soil Quality	Sampling & Analysis	As per CPCB Guidelines	Periodic during operation phase	One Location
5	Health	Employees and Labor health check ups	All relevant parameters	Regular check ups	Annually

11.0 OCCUPATIONAL HEALTH & SAFETY:

The management of occupational safety & health is the prime responsibility of mine management. The following facilities will be provided to the employs;

- ✚ Provision of Dust masks to prevent exposure of persons to dust
- ✚ Provision of ear muffs/ear plugs for protecting workmen from adverse effects of noise
- ✚ Regular health monitoring of workers will be carried out.
- ✚ First Aid Facility at site.

12.0 CONCLUSION:

The Quartzite Mining project of M/s Sri Krishna Mines & Minerals – 4.990 Ha at Sy.No: 50/1, Rachagummadam Village, Merakamudidam Mandal, Vizianagaram District, Andhra Pradesh will be environmental compatible to the surrounding due to the high standards of pollution control measures to be adopted during the operational phase.

Environmental Management Plan will help minimize adverse impacts on the environment. Where impacts occur, immediate action must be taken to reduce the escalation of effects associated with these impacts.

To ensure the relevance of this document to the specific mine development stage, it needs to be reviewed throughout all phases. Hence, it is requested that necessary Environmental Clearance may be accorded for implementation of the project.