



LEGEND

- INTERNATIONAL BOUNDARY
- STATE BOUNDARY
- DISTRICT BOUNDARY
- DISTRICT HEAD QUARTER
- RAILWAY LINE
- RIVER
- ROAD
- LEASE AREA

PLATE 1

LOCATION MAP

(IN KOSI RIVER, AREA:- 0.470 ha out of 0.970)
 VILLAGE:- RATANPURI, TEHSIL:- BAZPUR,
 DISTT:- UDHAM SINGH NAGAR, UTTARAKHAND

SMT. TRIPT KAUR W/o LATE SHRI AMARJEET KAUR,
 R/o VILLAGE:- RATANPURI, TEHSIL:- BAZPUR,
 DISTT:- UDHAM SINGH NAGAR (UK)

PREPARED BY:- SATYAPRAKASH
 CHECKED BY:- HARISH KAINTHOLA

KainGeotech
 DEHRADUN (UTTARAKHAND)
 8077856332, 9412028745

SCALE 1:100,000

 Harish Kainthola
 मुरख0/05/खनन/RQP/2015-16

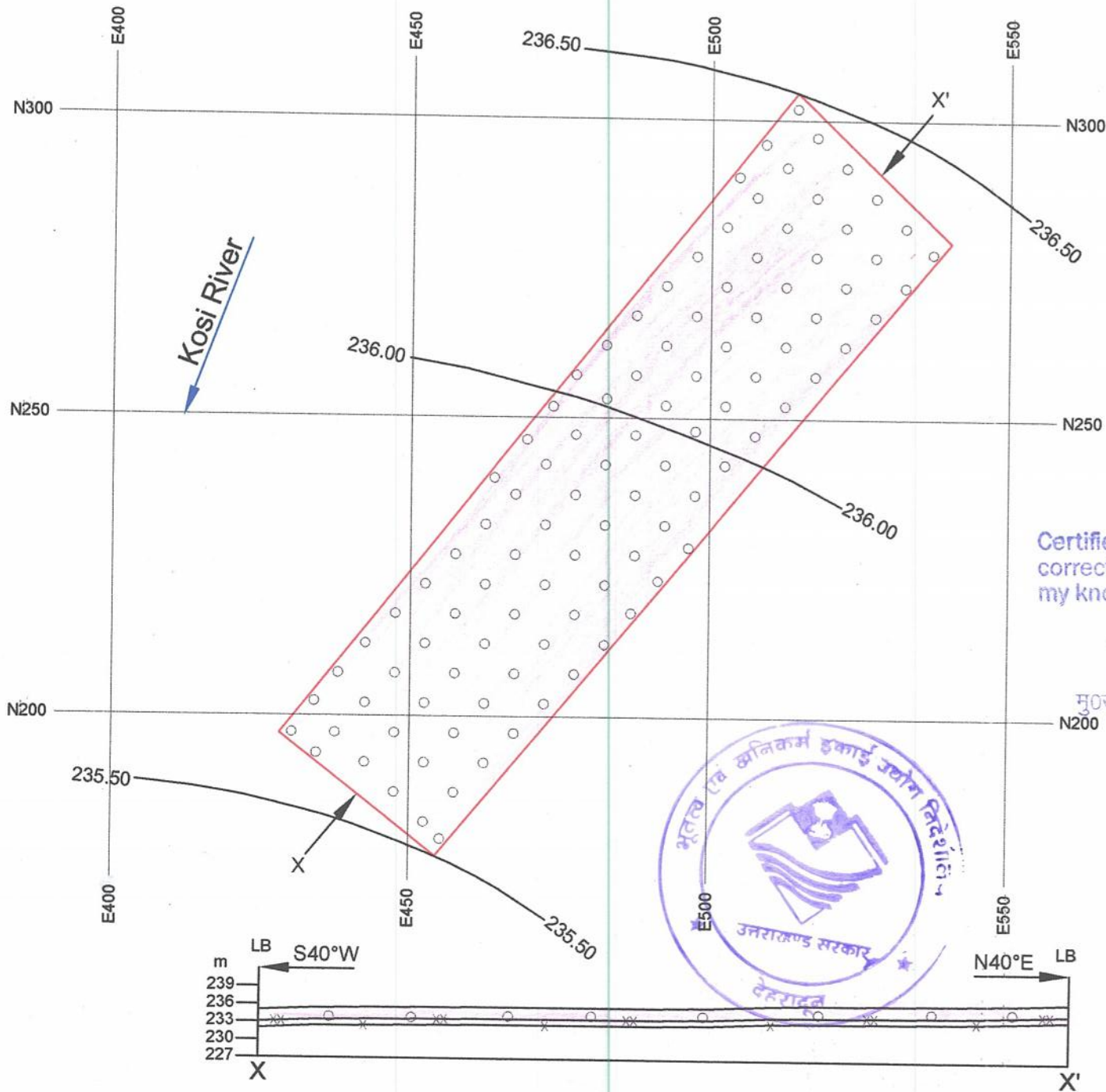

INDEX	
	RBM (SAND, BAJRI, BOULDER) QUATERNARY
	LEASE AREA
	CONTOUR
	GEOLOGICAL SECTION LINE
	LEASE BOUNDARY
	MEASURED MINERAL CONTACT
	INDICATED MINERAL CONTACT

Certified that Plan is correct to the best of my knowledge & belief.

Harish Kainthola

मु0ख0/05/खनन/RQP/2015-16

Scale



PLATE - 2

SURFACE GEOLOGICAL MAP & SECTION (IN KOSI RIVER, AREA:- 0.470 ha out of 0.970) VILLAGE:- RATANPURI, TEHSIL:- BAZPUR, DISTT.:- UDHAM SINGH NAGAR, UTTARAKHAND	
SMT. TRIPT Kaur W/o LATE SHRI AMARJEET KAUR, R/o VILLAGE:- RATANPURI, TEHSIL:- BAZPUR, DISTT.:- UDHAM SINGH NAGAR (UK)	
PREPARED BY- KAILASH CHANDRA CHECKED BY- HARISH KAINTHOLA	
SCALE 1:1000	KainGeotech DEHRADUN (UTTARAKHAND) 8077856332, 9412028745

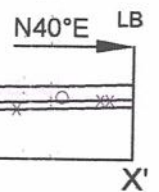
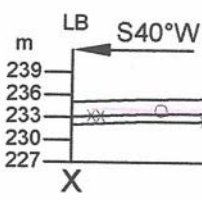

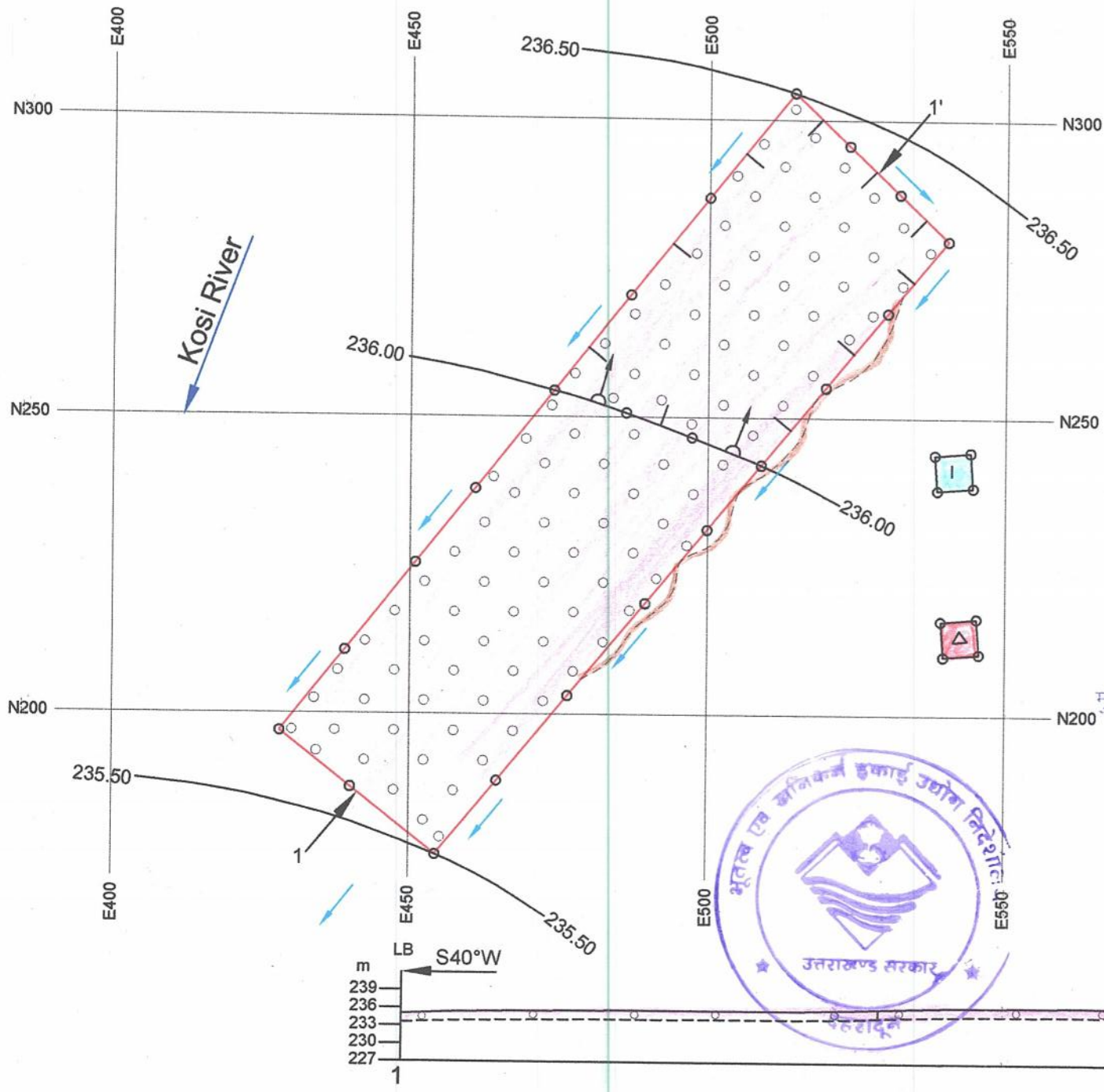

INDEX

- RBM (SAND, BAJRI, BOULDER)
- LEASE AREA
- CONTOUR
- APPROACH ROAD
- WORKING PIT
- RETAINING WALL
- ADVANCEMENT OF BENCH
- GARLAND DRAINAGE
- PIT SECTION LINE WITH ARROW
- PLANTATION AT THE END OF 1 YEAR
- WASTE DUMP AT THE END OF 1 YEAR
- LEASE BOUNDARY
- BENCH ADVANCEMENT
- ULTIMATE PIT DEPTH (1.5m)

Certified that Plan is correct to the best of my knowledge & belief.

(Signature)

Harish Kainthola

मु0ख0/05/खनन/RQP/2015-16

Scale

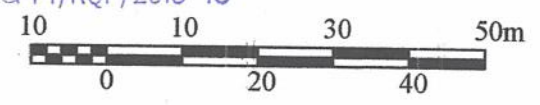
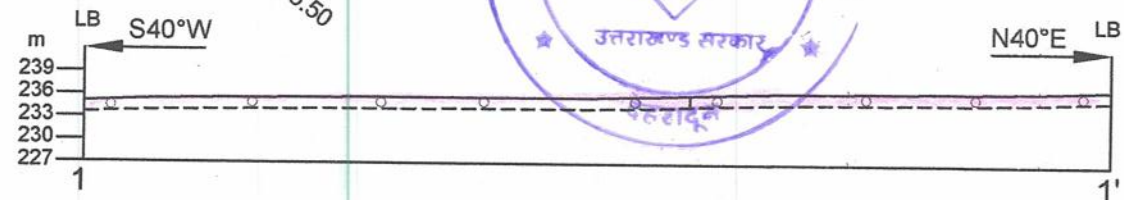
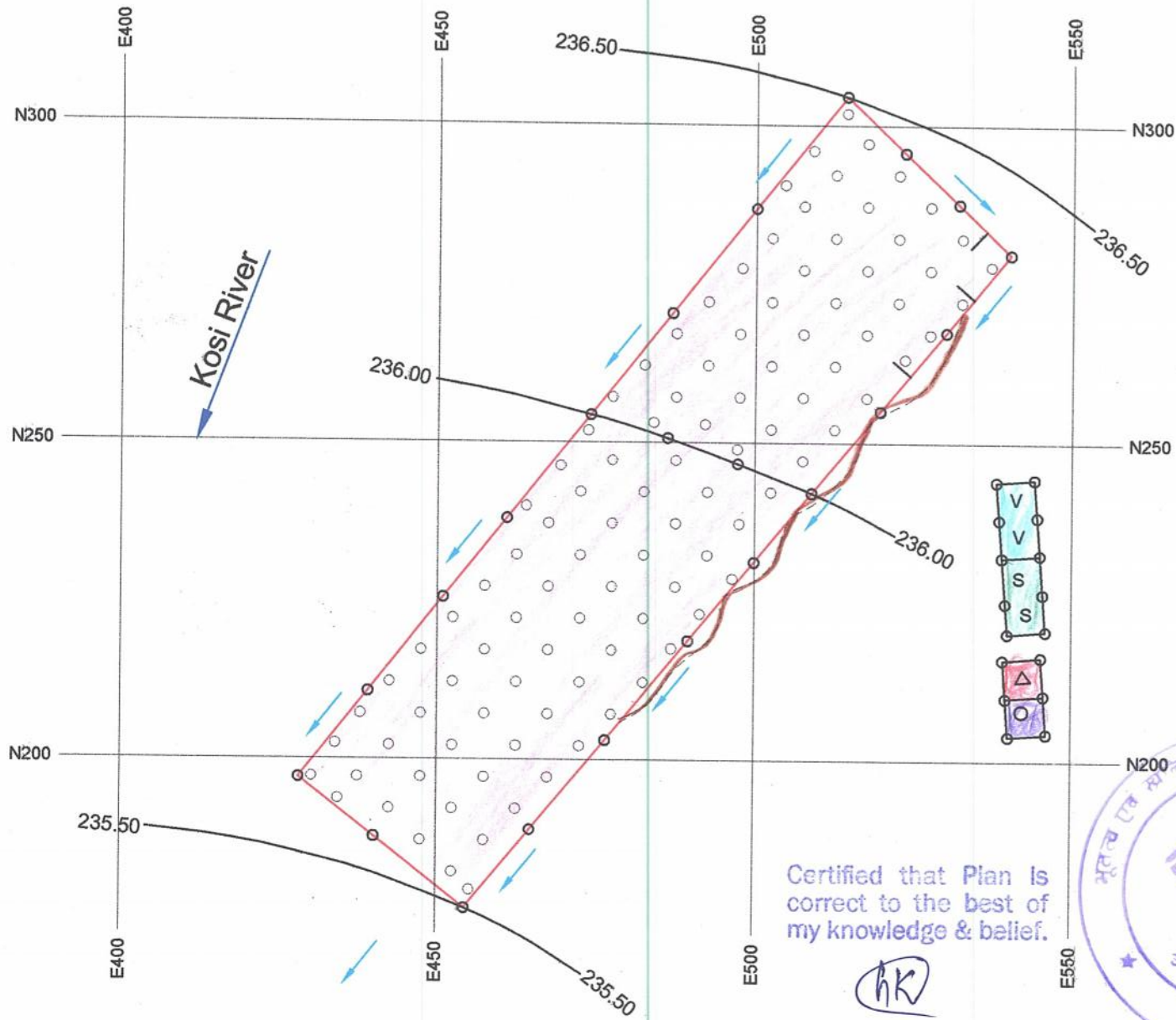

PLATE - 3

PIT LAYOUT PLAN & SECTION AT THE END OF 1 YEAR (IN KOSI RIVER, AREA:- 0.470 ha out of 0.970) VILLAGE:- RATANPURI, TEHSIL:- BAZPUR, DISTT.:- UDHAM SINGH NAGAR, UTTARAKHAND	
SMT. TRIPT KAUR W/o LATE SHRI AMARJEET KAUR, R/o VILLAGE:- RATANPURI, TEHSIL:- BAZPUR, DISTT.:- UDHAM SINGH NAGAR (UK)	
PREPARED BY- KAILASH CHANDRA CHECKED BY- HARISH KAINTHOLA	
SCALE 1:1000	KainGeotech DEHRADUN (UTTARAKHAND) 8077856332, 9412028745





INDEX	
	RBM (SAND, BAJRI, BOULDER)
	LEASE AREA
	CONTOUR
	APPROACH ROAD
	RETAINING WALL
	GARLAND DRAINAGE
	PLANTATION AT THE END OF V YEAR
	PLANTATION AT SUBSEQUENT YEAR
	WASTE DUMP AT THE END OF V YEAR
	WASTE DUMP AT SUBSEQUENT YEAR

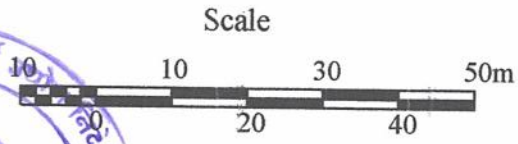

Certified that Plan is correct to the best of my knowledge & belief.

HK

Harish Kainthola
मु0ख0/05/खनन/ROP/2015-16

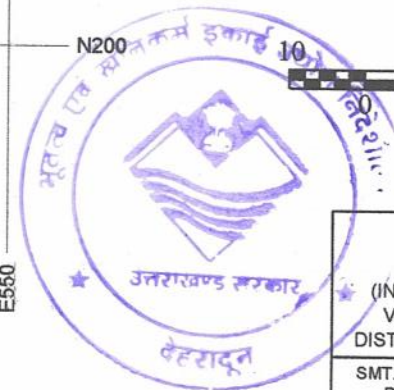

PLATE - 4

ENVIRONMENT / ULTIMATE PIT PLAN	
(IN KOSI RIVER, AREA:- 0.470 ha out of 0.970)	
VILLAGE:- RATANPURI, TEHSIL:- BAZPUR,	
DIST.:- UDHAM SINGH NAGAR, UTTARAKHAND	
SMT. TRIPT Kaur W/o LATE SHRI AMARJEET KAUR, R/o VILLAGE:- RATANPURI, TEHSIL:- BAZPUR, DIST.:- UDHAM SINGH NAGAR (UK)	
PREPARED BY- KAILASH CHANDRA CHECKED BY- HARISH KAINTHOLA	
SCALE 1:1000	KainGeotech DEHRADUN (UTTARAKHAND) 8077856332, 9412028745



INDEX	
	RBM (SAND, BAJRI, BOULDER)
	LEASE BOUNDARY
	CONTOUR
	BENCH

Certified that Plan is correct to the best of my knowledge & belief.

AK

Harish Kainthola
मु0ख0/05/खनन/RQP/2015-16

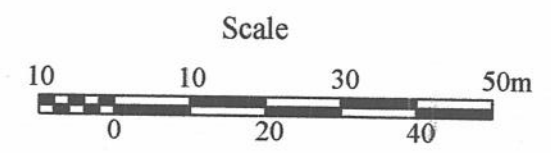

PLATE - 5

SLICE PLAN	
(IN KOSI RIVER, AREA:- 0.470 ha out of 0.970)	
VILLAGE:- RATANPURI, TEHSIL:- BAZPUR,	
DISTT.:- UDHAM SINGH NAGAR, UTTARAKHAND	
SMT. TRIPT Kaur W/o LATE SHRI AMARJEET KAUR,	
R/o VILLAGE:- RATANPURI, TEHSIL:- BAZPUR,	
DISTT.:- UDHAM SINGH NAGAR (UK)	
PREPARED BY- KAILASH CHANDRA	
CHECKED BY- HARISH KAINTHOLA	
SCALE 1:1000	KainGeotech DEHRADUN (UTTARAKHAND) 8077856332, 9412028745