

# PRODUCTION AND DEVELOPMENT PLAN

SCALE 1:2000

PLATE-V

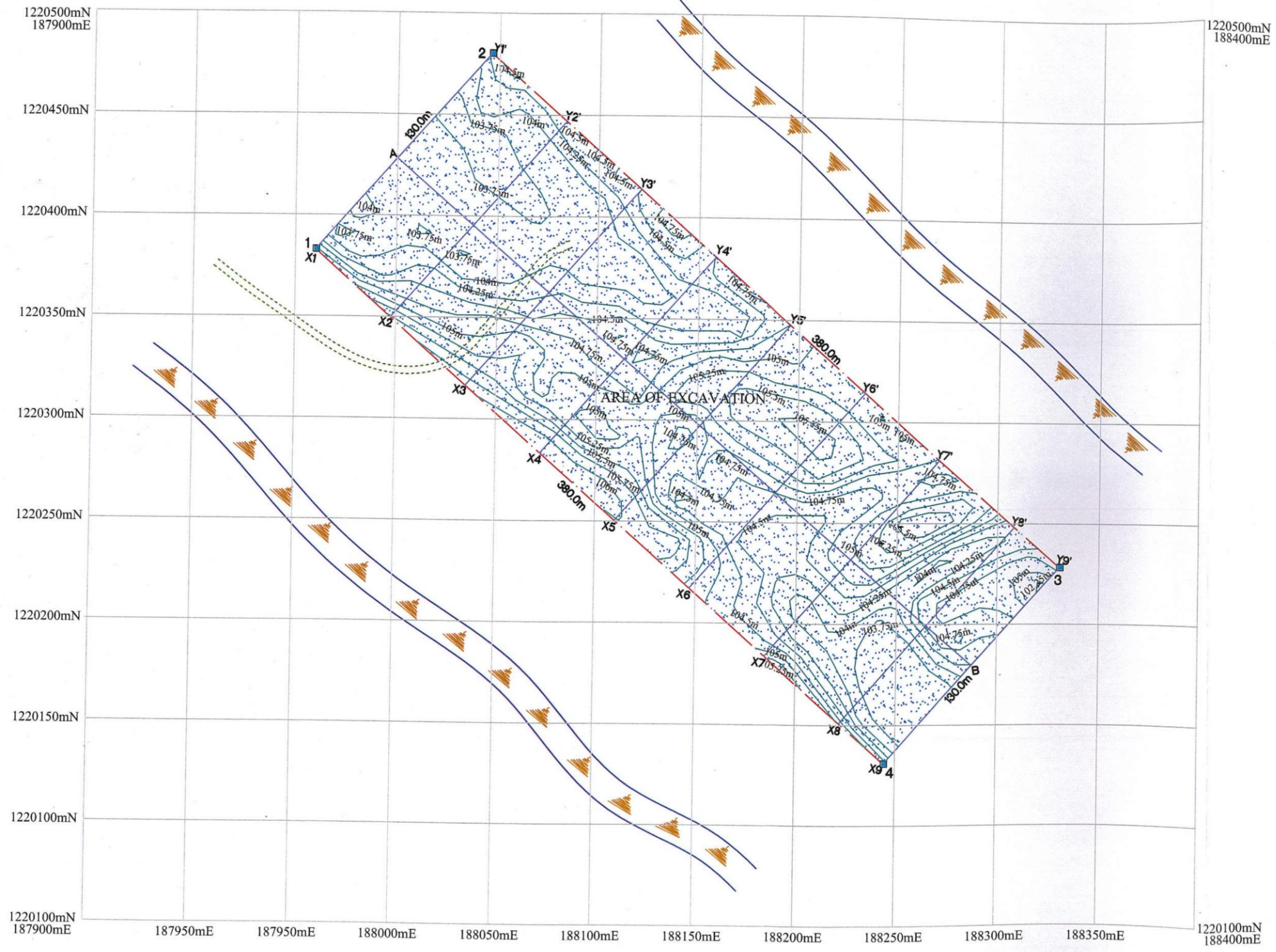

### INDEX

- LEASE BOUNDARY
- APPROACH ROAD
- AREA OF EXCAVATION
- EXISTING RIVER BED LEVELL
- RIVER

### LOCATION

S.F.NO : 2596/A (P)  
 EXTENT : 4.94.0Ha  
 VILLAGE : NERUR NORTH  
 (MALLAMPALAYAM)  
 TALUK : MANMANGALAM  
 DISTRICT : KARUR

### APPLICANT

**THE EXECUTIVE ENGINEER**  
 PUBLIC WORK DEPARTMENT,  
 WRO MINING AND MONITORING  
 DIVISION TRICHY .

### PREPARED BY:

*S. Suriya Kumar*  
**S.SURIYA KUMAR, M.Sc., M.Phil**  
 EIA Coordinator (Mining)  
 NABET Accredited Consultant  
 Reg. No. NABET/EIA/1821/RA-0103

*[Handwritten Signature]*