

PRODUCTION AND DEVELOPMENT PLAN

SCALE 1:2000

PLATE-V

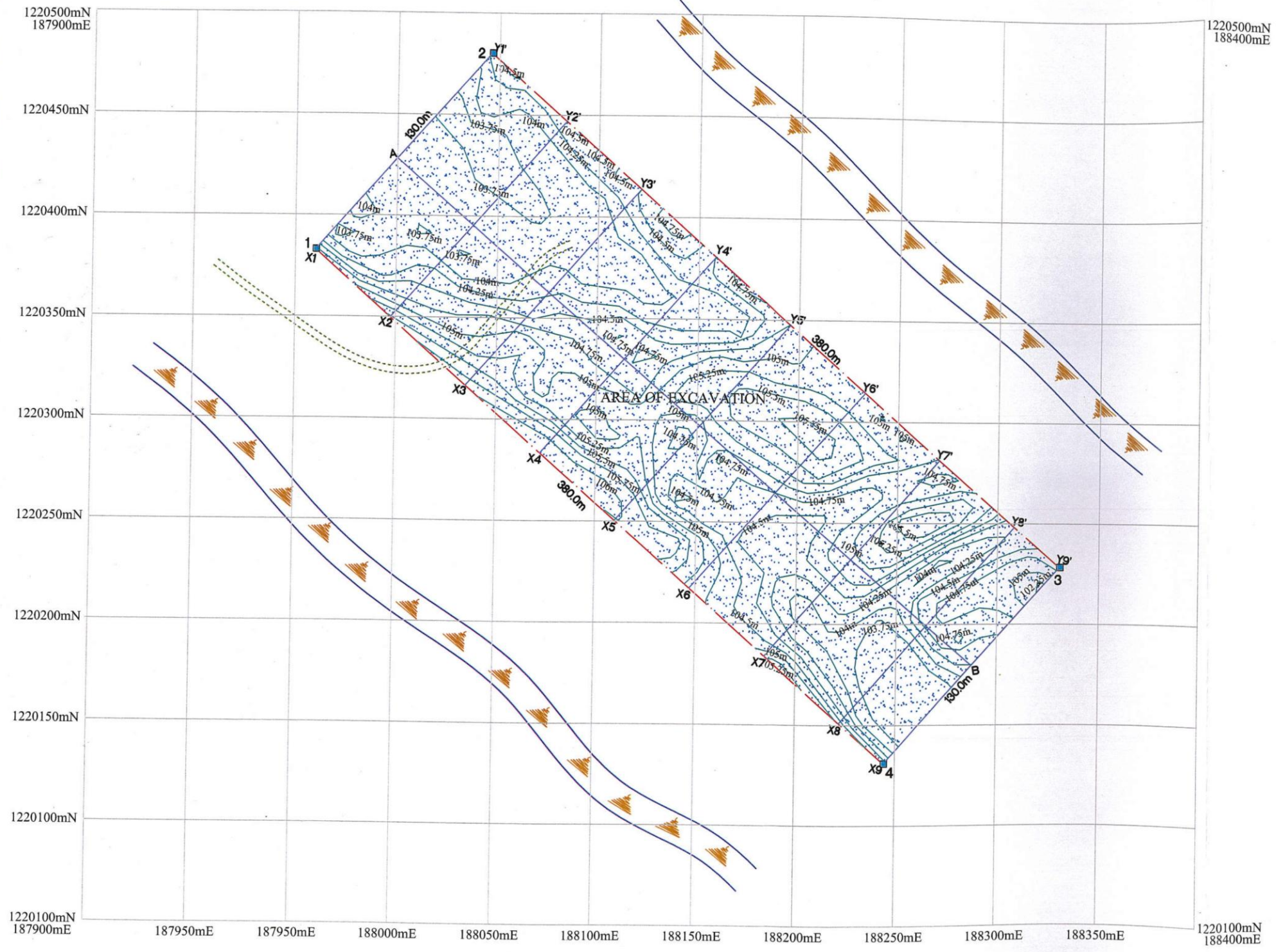

INDEX

- LEASE BOUNDARY
- APPROACH ROAD
- AREA OF EXCAVATION
- EXISTING RIVER BED LEVELL
- RIVER

LOCATION

S.F.NO : 2596/A (P)
 EXTENT : 4.94.0Ha
 VILLAGE : NERUR NORTH
 (MALLAMPALAYAM)
 TALUK : MANMANGALAM
 DISTRICT : KARUR

APPLICANT

THE EXECUTIVE ENGINEER
 PUBLIC WORK DEPARTMENT,
 WRO MINING AND MONITORING
 DIVISION TRICHY .

PREPARED BY:

S. Suriya Kumar
S.SURIYA KUMAR, M.Sc., M.Phil
 EIA Coordinator (Mining)
 NABET Accredited Consultant
 Reg. No. NABET/EIA/1821/RA-0103

[Signature]