

TOPO SHEET NO. : 58 - J / 01

LATITUDE : 10° 58' 09.7255"N to 10° 58' 37.4311"N
LONGITUDE : 78° 10' 48.2644"E to 78° 11' 17.8825"E

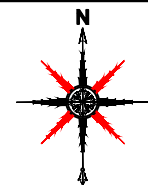

PLATE NO: I-B

DATE OF SURVEY : 14.03.2022

10KM RADIUS :

Q. L. A. AREA :

**LOCATION OF QUARRY
LEASE APPLIED AREA:**

S.F.No. : 265/1 (P).
EXTENT : 24.00.0 Ha.
VILLAGE : ACHAMPURAM
TALUK : MANMANGALAM
DISTRICT : KARUR
STATE : TAMILNADU.

APPLICANT:

THE EXECUTIVE ENGINEER,
WATER RESOURCES DEPARTMENT,
MINING & MONITORING DIVISION,
THIRUCHIRAPALLI - 620 020.

CONVENTIONAL SYMBOLS

Express highway: with toll; with bridge; with distance stone				
Roads, metalled: according to importance				
Roads, double carriageway: according to importance				
Unmetalled road. Cart-track. Pack-track with pass. Foot-path				
Streams: with track in bed; undefined. Canal				
Dams: masonry or rock-filled; earthwork. Weir				
River: dry with water channel; with island & rocks. Tidal river				
Submerged rocks. Shoal. Swamp. Reeds				
Wells: lined; unlined. Tube-well. Spring. Tanks: perennial; dry				
Embankments: road or rail; tank. Broken ground				
Railways, broad gauge: double; single with station; under constr.				
Railways, other gauges: double; single with distance stone; do				
Mineral line or tramway. Kiln. Cutting with tunnel				
Contours with sub-features. Rocky slopes. Cliffs				
Sand features: (1) flat. (2) sand-hills(permanent). (3) dunes(shifting)				
Towns or Villages: inhabited; deserted. Fort				
Huts: permanent; temporary. Tower. Antiquities				
Temple. Chhatri. Church. Mosque. Idgah. Tomb. Graves				
Lighthouse. Lightship. Buoys: lighted; unlighted. Anchorage				
Mine. Vine on trellis. Grass. Scrub				
Palms: palmyra; other. Plantain. Conifer. Bamboo. Other trees				
Areas: cultivated; wooded. Surveyed tree				
Boundary, international				
state: demarcated; undemarcated				
district; subdivision; tahsil or taluk; forest				
Boundary pillars: surveyed; unlocated				
Heights, triangulated: station; point; approximate				
Bench-mark: geodetic; tertiary; canal				
Post office. Telegraph office. Overhead tank				
Rest house or inspection bungalow. Circuit house. Police station				
Camping ground. Forest: reserved; protected				
Spaced names: administrative; locality or tribal				
Hospital. Dispensary. Veterinary: Hospital / Dispensary				
Aerodrome. Helipad. Tourist site				
Power line: with pylons surveyed; with poles unsurveyed				

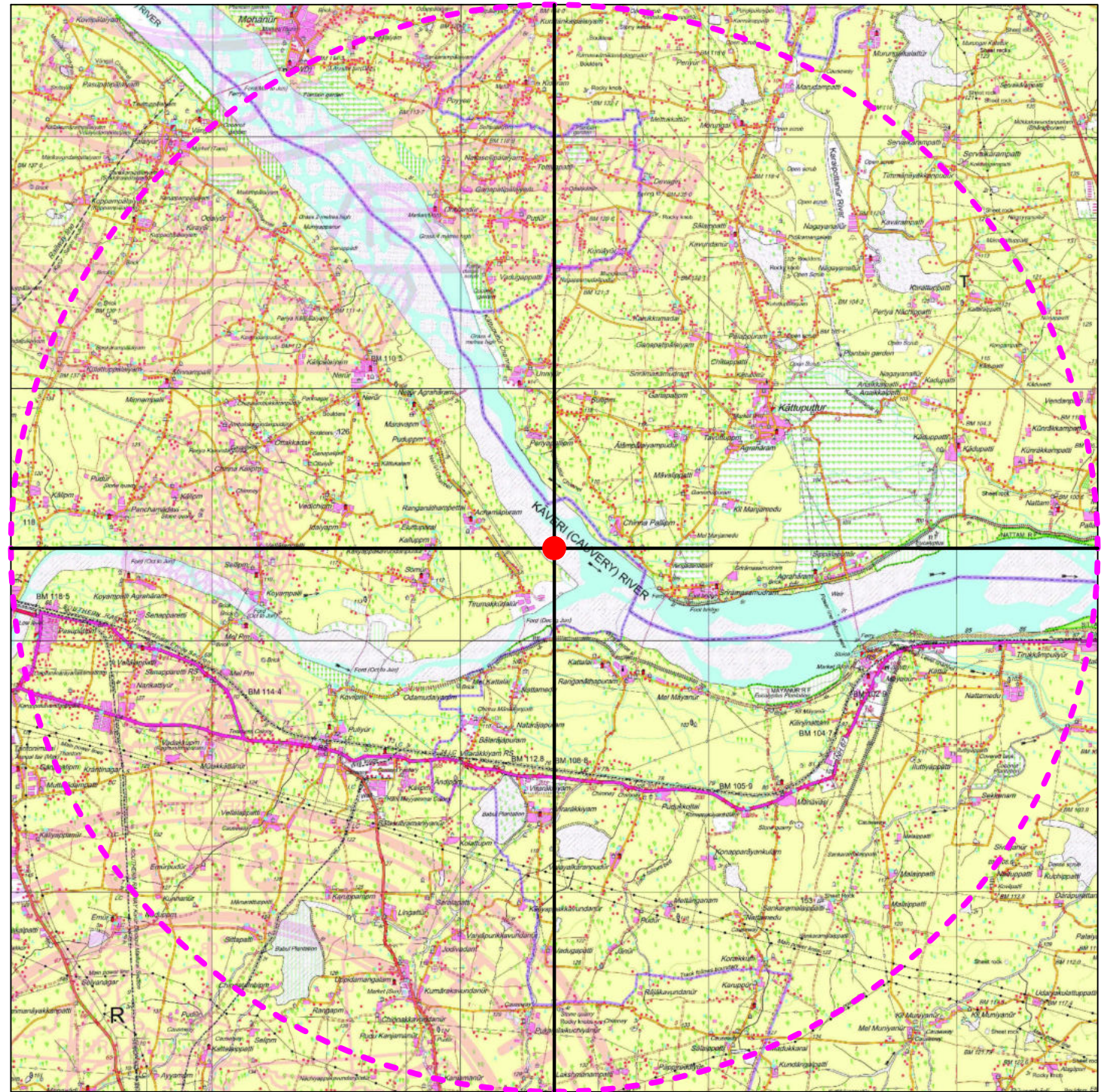

11° 04' 02.62"N

78° 05' 19.33"E

78° 16' 47.00"E

10° 52' 44.54"N

TOPO SKETCH OF QUARRY

LEASE APPLIED AREA FOR

10Km RADIUS

SCALE- 1:10000

PREPARED BY :

THIS IS TO CERTIFY THAT THE INFORMATION IN THIS
PLATE IS TRUE AND CORRECT TO THE
BEST OF MY KNOWLEDGE BASED UPON THE LEASE MAP
AUTHENTICATED
BY STATE GOVERNMENT

Dr. M. IFTHIKHAR AHMED, M.Sc., M.B.A., F.G.S., Ph.D.,
RECOGNIZED QUALIFIED PERSON
RQP/MAS/183/2004/A